GUERNSEY

BREEDERS' JOURNAL

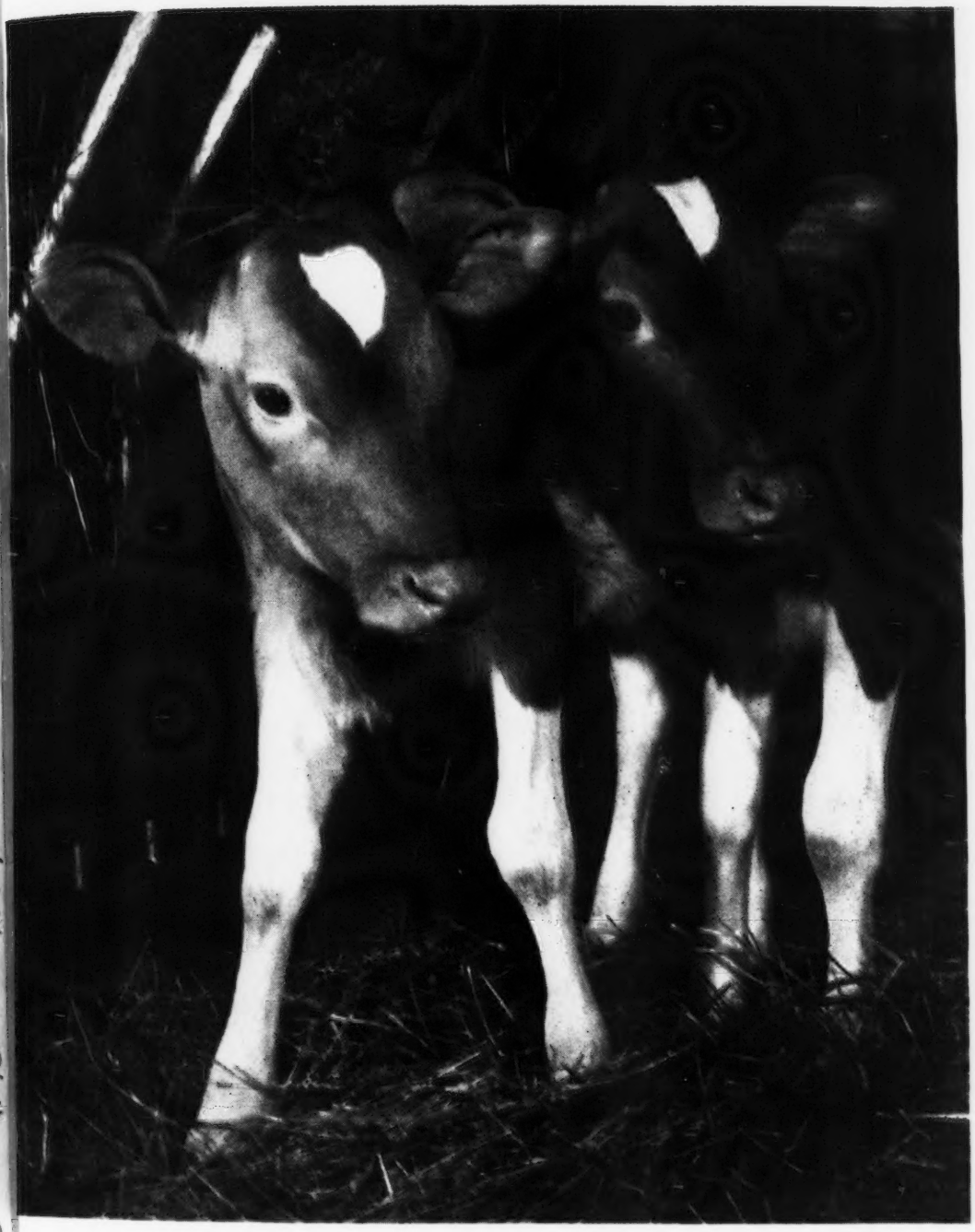

January 1
1949

Is a Bull an Expense or Asset?

T. B. ACCREDITED

VACCINATED AND VACCINATED APPROVED No. A2027

FOREMOST GUERNSEYS

Foremost in Name and Breeding Fame

Foremost Acme

It Doesn't Just Happen

We are justly proud . . . The Coveted J. E. Dodge Memorial Trophy Awarded Annually At The Eastern States Exposition To The First Prize Senior Get of Sire.

Langwater Foremost

H3.8
F133
v.75
1949

Has Been Won Every Time Except In 1941 By The Get of A Foremost-Bred Bull

1937 .... Get of Foremost's Bell Buoy
1938 .... Hurricane prevented the showing of the Get of Sire Class
1939 .... Get of Foremost Prediction
1940 .... Get of Foremost Prediction
1941 .... Get of Myhaven King
1942–1946 No shows due to war
1947 .... Get of Foremost Prediction
1948 .... Get of Foremost Royal Valor

5 out of 6 of the last shows held at Eastern States Exposition found a FOREMOST-BRED BULL SIRING THE PRIZE WINNING GET OF SIRE.

Add some Foremost to your breeding program to get greater STRETCH — STRENGTH — DEPTH — CAPACITY

FOREMOST GUERNSEY ASSOCIATION, INC.

Hopewell Junction (Dutchess County), New York

J. C. PENNEY, President — W. K. HEPBURN, Jr., Ass't. Mgr. — W. K. HEPBURN, Manager

7

S

ost

nager

LANGWATER FARM

WE LOOK FORWARD to the New Year with hopeful enthusiasm. The health and breeding condition of the herd was never better. More first-calf heifers freshened this year than ever before. The calf barn had but one casualty to mar an otherwise perfect record. Our twenty-one cows that finished test during the year averaged slightly over 700 pounds. They established new milk and butter fat records for the herd; two will probably be Class Leaders and one a World Record, when calving requirements are met early this year. The young stock has grown out well; the mows and silos are full, thanks to bountiful pastures and crops. Our gratitude must be shared with others because cows sired by Langwater bulls in other herds have this past year completed three Class Leader records, three over 900 lbs., fifteen over 800 lbs., and 59 over 700 lbs., not to mention many two-year-olds that made 600 lbs. or better. Every cow in the herd but two has an A. R. record or is on test. It is interesting to note that the average record of these cows is 705 lbs. fat, their dams 671 lbs. fat, and their maternal granddams 665 lbs. fat. To continue progress at this high level is our personal project for 1949.

We emphasize production because it is the primary purpose of the dairy cow, but we appreciate the desirability of correct type. We had a very fine classification ourselves and share with others pride in the fact that 24 of the 148 Excellent cows appearing in the P. R. to date are daughters of Langwater bulls, including the three bred at Langwater. In the breakdown 10 of these were Excellent across the board.

We were also happy to share sale honors with others. Langwater bulls topped four sales at $10,500, $10,200, $4,900 and $3,700, and were top males in three other sales. Esquire at $10,500 and Ace at $10,200 were sold by H. F. Krimendahl and A. E. Beaulier respectively, who had purchased them from us as calves.

LANGWATER FARM • North Easton, Massachusetts

ACCREDITED...NEGATIVE

JOHN S. AMES, Owner — JOSEPH NAGLE, Herdsman — HORACE M. CLARK, Manager

FEDERAL ACCREDITED HERD NO. 169991
PENNSYLVANIA BANGS FREE CERTIFIED HERD NO. 267

PURE BRED *Guernseys*

Antietam Farm

WAYNESBORO, PENNA.

MANAGERS PHONE 921 R 2
OWNERS PHONE 941

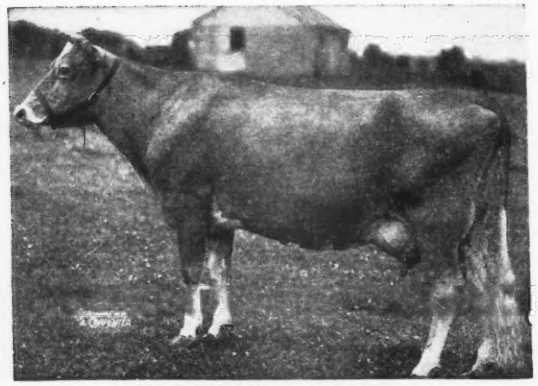

HARDWICK'S SONSIE
12475—721—FF

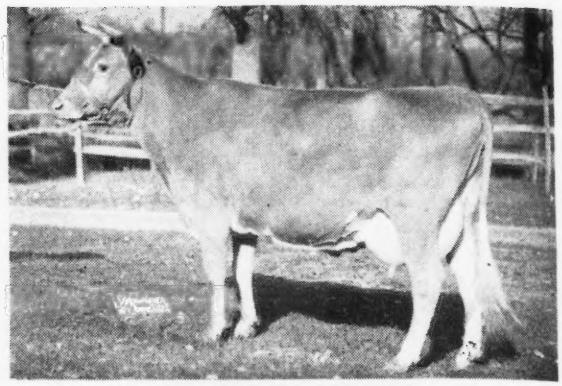

ANTIETAM SKYLLA
12471—623—GG
16231—841—C

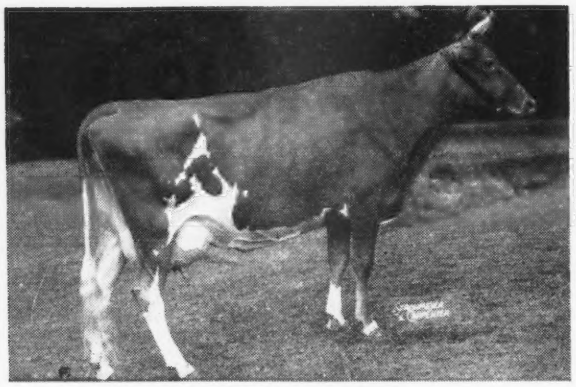

ANTIETAM SONSIE
11857—580—G, 13208—604—CC

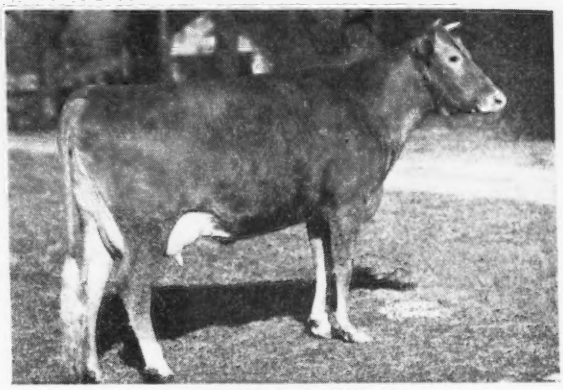

ANTIETAM SUSAN
10705—583—Jr2—365C

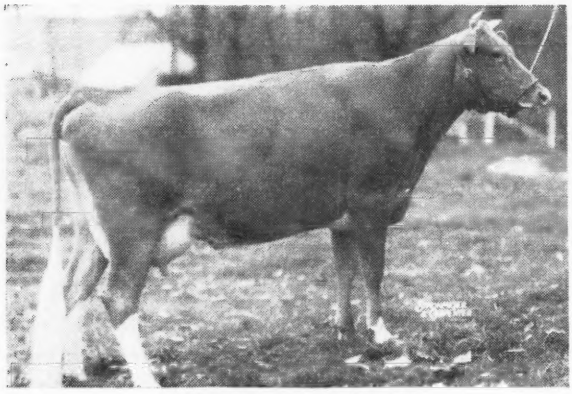

ANTIETAM SONYE
12802—565—GG, 15277—676—Jr4—365C

HARDWICK'S SONSIE is one of the grand old brood cows of the breed and one of the very few cows with 2 Excellent daughters. She now has 5 A. R. daughters, 2 on test, 3 sons in use here and an A. R. son owned by Alvin Lippincott. Now 14½, Very Good, safe in calf and looking fine. You are cordially invited to visit the farm and see this great family. Coming from the West, Waynesboro is only 14 miles from Chambersburg and 20 from Gettysburg, going West. You add very little mileage to your trip by coming via Waynesboro. Sometime in 1949 we are planning on holding a sale at the farm. In it will be many young things stemming from this family.

This is not a Dispersal Sale but by that time, we will be crowded for room as the herd is in a very good breeding condition. Langwater His Honor's Leader is doing a real job. The first 7 unselected daughters to freshen here have all made well over 600 as 2-year-olds with the top 14230—732—Jr2—365C (pending) so far. The place to buy a future sire is where type and production is uniform throughout the herd.

CHESTER A. LYON, Owner

IRVIN HORST, Herd Manager

ADVERTISERS' INDEX

Adohr Farm—Calif. 115
Alchrist Farm—Minn. 52
Aldahome Farm—Idaho 87
Alderney-Brooklawn Farms—N. J. 133
American Guernsey Cattle Club (pedigrees) N. H. 80
Ancestral Acres—Ohio 100
Anchor Serum Co.—Ind. 45, 47
Andis Clipper Co.—Wis. 47
Antietam Farm—Pa. 2
Applebrook Farm—Pa. 117
Arbor Park Guernseys—Iowa 48
Avalawn Farm—Wash. 110, 112

Bacon, Ralph D.—Mass. 45
Ben Tulloch Farm—N. Y. 50
Betts Homestead—Wis. 60
Big Springs Farm—Ind. 95
Birdsong Storage Co.—Va. 43
Biscoe Farm—Conn. 74
Bonneville Farm—Wash. 56, 107
Bonnibell Farm—Wash. 113
Boone County Guernseys—Ind. 95
Boulder Bridge Farm Co.—Minn. III. Cover
Brae Bonnie Farm—Ohio 103
Brandtjen Farm—Minn. 122
Breeder's Equipment Co.—Pa. 47
Brookacres—Idaho 116
Byers Guernsey Farm—Ohio 98

Caumsett Farm—N. Y. 51
Cedar Drive Farms—Kans. 65
Chedco Farm—Mass. 58
Chesterbrook Farm—Pa. 66
Clearfield Farm—Ohio 105
Clear Springs Farm—N. C. 90
Clinton Farm—Minn. 53
Clover Glen Guernsey Farm—Minn. 53
Cloverluck Farm—Mass. 115
Colby Dale Farms—Mich. 70
Coldsprings Farm—Pa. 176
Colonial Acres—Ohio 97
Comfort Farms—Ohio 104
Conora Farm—Ohio 101
Curtiss Candy Co.—Ill. 114

Dairy Association Co., Inc.—Vt. 45
Dairylou Farm—Va. 88
Dietrich Farms, Inc.—Ind. 84
Douglaston Manor Farm—N. Y. 175
Duffields—Ind. 95
Dunn's Tour—Mass. 63

Eagle Valley Farm—Ind. 128
Echo Farm—N. Y. 97
Edinham Farm—Ohio 101
Edisto Farms—S. C. 62
Ellis, R. Frank—Texas 45
Elmcrest Farm—Minn. 52
Elm Echo Farm—Ohio 99
Elmwood Farm—Iowa 69

Fairlawn Farms Co.—N. Y. 8
Fairview's Farm—Ohio 104
Falcon's Flight Farms—Conn. 85
Far West Farms—Wash. 108
Fireside Farms—Ohio 104
Florham Farm—N. J. 6
Flying Horse Farm—Mass. 135
Foremost Guernsey Ass'n., Inc.—N. Y. II. Cover
Four Winds Farm—Wis. 61
Freegrove Farm—Va. 66
Fritzlyn Farms—Pa. 55
Fuller Farms—Ind. 131

Glen Farm—R. I. 115
Golden Arrow Farms—Ind. 47
Golden Grange—Ind. 134
Goodleigh Farm—Pa. 92
Grassland Farm—Conn. 137
Grayce Farms—Pa. 81
Gray Haven Farm—Ohio 101
Greentree Farms—N. Y. 61
Greenway Farm—Mass. 55
Grove Farm—Ohio 103
Guernsdel Farm—N. C. 66
Guernsey Breeders' Journal—N. H. 64, 73
Gwynllan Farm—Pa. 125

Hales & Hunter Co.—Ill. 47
Hall, Gordon—N. J. 39
Hamptonburgh Farms, Inc.—N. Y. 83
Happyholme Farms—Calif. 118
Haven Hill Farms—N. H. 171
Henslee Farms—Tenn. 79
Highfield Farm—Conn. 127
Hollow Hill Farm—N. J. 63
Hominy Hill—N. J. 57

Idaho Guernseys—Idaho 87
Ideal Guernsey Farms—N. J. 136
Iowa Guernseys—Iowa 69
Ithaca Sales and Pedigree Co.—N. Y. 127

Jaebardale Farm—Ohio 106
Jardine, A.—Pa. 44

Kansas Guernseys—Kansas 65
Keshequa Guernsey Farm—N. Y. 116
Kingendale Guernsey Farm—Ind. 127
Kokosing Farm—Ohio 99
Kuhtzdale Farm—Wis. 60

Laacke Co., R.—Wis. 47
Langwater Farm—Mass. 1
Larch Farm—Mass. 70
Laurel Locks Farm—Pa. 55
Laurel Mills Farms—N. J. 116
Leafy Lane Farm—Ind. 97
Lecky, Glenn—Ohio 44
Lehman Dairy—Ind. 130
Liseter Farm—Pa. 49
Llan Fair Farms—Pa. 94
Locust Grove Dairies—N. J. 121
Lookout Valley Farm—Wis. 91
Lookwell Farms—Ind. 68
Lynbeth Farm—Tenn. 78

Madrey Farm—N. Y. 76
Maple Lane Farms—N. Y. 75
Mari-Mac Farm—Utah 73
Mark-Haven Farms Dairy—Ohio 53, 64, 80
Marsh Farms—N. Y. 132
Matapa Guernsey Farm—Calif. 71
Maywood Farm—Pa. 89
McCord, Tom—Ala. 44
McDonald Farms—N. Y. 77
Med-O-Dale—N. Y. 91
Merryman & Sons, Louis McL.—Md. 72, IV. Cover
Milmoore Farm—Ohio 100
Minnesota Guernseys—Minn. 52, 53
Mt. Ararat Farms—Md. 138

Near's Food Co.—N. Y. 48
Normandy Farm—Ind. 42
Nutritional Research—Ind. 47
Nyala Farm—Conn. 126

Oak Knoll Farm—Wis. 60
Ogledale Farm—Miss. 63
Ollasses Farm—Ohio 103

Pebble Hill Farm—Pa. 67
Pennsylvania G. B. A.—Pa. 59
Pine Grove Farm—N. Y. 137
Pine Ridge Farm—Minn. 52
Pioneer Point Farm—Md. 75
Pleasant View Farm—S. C. 56
Prestdale—Idaho 87

Quaker Oats Co., The—Ill. 93

Ransom Farm—Kans. 65
Red Cross Farm—Ky. 119
Reinfeld Farm—N. J. 43
Ridgewood Farms—Ind. 84
Riegeldale Farms—Ga. 172
Riverview Farms—Wash. 109
Robinlawn Farm—Va. 84
Robin Roost Farm—Tenn. 64
Robinson, C. W.—Calif. 44
Rosebud Farm—Iowa 69
Roselawn Farms—N. Y. 53
Rovadale Farms—Pa. 86
Rozelyn Farm—Wash. 107

St. Albans Farms, Inc.—Mo. 122
Sanfadair Farm—Minn. 83
Shawnee Springs Farms—Mich. 86
Shoemake Guernsey Farms—Ohio 99
Siebway—Ind. 80
Skagit Co. G. B. A.—Wash. 112
Splendor Valley Farm—Wis. 61
Spreading Elm Farm—Ohio 105
Spring Lake Farm—Kans. 65
Spruce Shadows Farm—Minn. 120
Sterling Farms, Inc.—Conn. 54
Stringtown Guernsey Farm—Iowa 69
Strohmeyer and Carpenter—N. Y. 47
Stuartdale—Ind. 48
Sunny Dale—Wis. 60

Tarbell Guernsey Farms—N. Y. 96
Thousand Springs Farm—Idaho 87
Tom Cooper Farms—Okla. 129
Tormey, Lynthia Browning—R. I. 44
Transcript Printing Co.—N. H. 53

United Ukranian Am. Relief Comm.—Pa. 43

Valley Gem Farms—Wash. 109
Valley Pride Farm—Wash. 110
Valleyrun Farm—Pa. 139
Van Dyke Guernsey Farm—Minn. 52
Vicor's Farm—Va. 131
Villa-Way Farms—Ohio 103
VioBin Corporation—Ill. 46

Walker's Cloverland Dairy—La. 88
Walmar Farm—Kans. 65
Waukesha Co. G. B. A.—Wis. 60, 61
Weber County G. B. A.—Utah 73
Welcome-In Farm—Ohio 102
Western Glow Farms, Inc.—Wash. 111
Westlynn Farm—Idaho 87
Weston Mfg. Co.—Colo. 44
West Side Farm—Pa. 61
Wethersfield Farm—Mass. 140
Wetmore, Fred C.—Ohio 47
Whatcom Co. G. B. A.—Wash. 107
Where to Buy Guernseys 48
White Hall Farm—N. Y. 123
White Lick Farm—Ind. 137
Wilema Farm—Ohio 99
Wilgorlan Farm—N. J. 40, 41
Witchwood Farm—Pa. 124
Woodacres—N. J. 38
Wyno Farms—Pa. 82
Wynola Guernsey Farm—Iowa 69

Yakima Valley—Wash. 56, 107
Yocliff Farm—Pa. 64

Chat . . .

The Colorado State Guernsey Cattle Club has published its first state directory. This booklet lists the names of breeders, mailing addresses, farm locations, and the sires and dams of herd sires being used. Anyone who is interested in receiving a copy of the directory should write to Henry A. Kaufman, Secretary, La Salle, Colo.

Mr. and Mrs. Frank Tardiff, Newaygo, Mich., recently purchased a farm of 80 acres, and are going to raise Guernseys. They subscribed to the Guernsey Breeders' Journal in order to secure more information on the breed.

R. L. Holden, field representative for The American Guernsey Cattle Club, and Mrs. Holden, of Lafayette, Ind., announce the birth of another grandchild, on Thanksgiving day. Mr. and Mrs. C. W. Gall, Collinwood Farm, Columbia City, Ind., are the proud parents. Mrs. Gall was formerly Dorothy Holden. This is the fifth grandchild for Mr. and Mrs. Holden.

John O. Yeomans, Elmcrest Farm, Coxsackie, N. Y., recently underwent a serious operation at the New England Baptist Hospital in Boston, Mass. At the annual meeting of the Capitol District G. B. A., a telegram of cheer was sent to him.

Oscar F. Kinney, former owner of Waldorf Farms, North Chatham, N. Y., who now lives in Albany, is in the Memorial Hospital recovering from a stroke. Mr. Kinney is one of the old-time Guernsey breeders of the East, and has been quite active in recent years.

Entered as Second Class Matter, December 15, 1909, at the Post Office at Peterborough, New Hampshire, under act of March 3, 1879. Acceptance for mailing special rate of postage provided in section 1103, Act of October 3, 1917: Authorized August 9, 1918.

The Cover . . .

Calves owned by Boulder Bridge Farm Company, Excelsior, Minn., G. N. Dayton, president, and L. V. Wilson, superintendent. Boulder Bridge has been breeding, showing and testing Guernseys for over 22 years.

A Future Guernsey Breeder

DAIRY cattle are good property, especially good registered Guernseys. We have heard the statement many times, "Check the figures and any way you look at it Guernseys are good property." This is true in good times as well as in bad times. The growth of The American Guernsey Cattle Club in a way bears this out. The Guernsey breed has grown by leaps and bounds in the last 10 years, and the Guernsey business isn't what it is today because of the last decade, but because of the constant growth in all times.

Real estate is a good investment for your money. My father often said, "Put your money in real estate—a farm—they can't take it from you." He spoke with over the years' experience and with a knowledge of other types of good investments. This statement was no more true in his time than it is today.

Real estate has its ups and downs, but it is tangible, and over the years provides many intangibles in the way of good health, happiness, and security if used as a home and farm. Guernseys and a good farm are the major considerations in providing for a future breeder.

In speaking of our future breeders, the first asset is the Guernsey cow, while the second is the farm youth. Farm youth make lasting breeders and the best source of breeders for advancing and developing the Guernsey breed.

Today, farm boys must have a goal or incentive to stay on the farm, supplemented with an attractive amount of cash. Farming today is "commercial"—farming yesterday was "subsistence."

Boys who are still young and in school and cannot or are not yet ready to take a full share in the farm operation, could receive remuneration by one of the following methods: 1, An enterprise or project of his own; 2, a share in the profits from one enterprise, or, 3, wages.

Later, when the boy decides that he wishes to stay on the farm and not go to town, a profit-sharing or partnership agreement is needed.

By far the most satisfactory arrangement in interesting a boy in cattle and the farm as a way of life, is through an enterprise or project of his own. Thus, he gets the feeling of ownership, and the thrill of working with something alive and watching it grow through his own care and enthusiasm. Added to this is remuneration from fair winnings, and the sale of the project if so desired.

As Guernsey breeders we can do our part in keeping youth on the farm by backing 4-H Guernsey projects everywhere.

The American Guernsey Cattle Club

OFFICERS AND EXECUTIVE COMMITTEE

R. F. Loree, Florham Park, N. J., President '53
Kent B. Hayes, Oklahoma City, Okla., Vice-President '53.
John S. Ames, Boston, Mass., 2nd Vice-President '51.
Karl B. Musser, Secretary-Treasurer.
James B. Sweeney, Attorney.
John S. Clark, Huntington, L. I., New York '49
George W. Emde, P. O. Box 319, Lodi, Calif. '52.
Granville H. Hibberd, Brooklandville, Md. '51.
George Watts Hill, 111 Corcoran St., Durham, N. C. '52.
Otto H. Liebers, Lincoln, Neb. '49.
J. M. McDonald, Cortland, N. Y. '50.
Gavin W. McKerrow, Pewaukee, Wis. '51.
Owen J. Roberts, Chester Springs, Pa. '50.
B. Royce, R. 1, Box 128, Vancouver, Wash. '49.
Fred C. Siess, Lebanon, Ind. '52.
L. V. Wilson, Excelsior, Minn. '50.
Howard J. Ziegler, Clyde, Ohio '53.
(Year indicates Committee term expiration.)

Central Office

Karl B. Musser, Secretary-Treasurer.
Robert D. Stewart, Asst. Secretary.
Elmer H. Shattuck, Purchases and Production

ADVANCED REGISTER

C. M. Cummings, Director; Office Manager and Asst. Treasurer.
Clarence W. Greenie, Superintendent.
Irving E. Nichols, Assistant.

GUERNSEY BREEDERS' JOURNAL

Lincoln R. Lounsbury, Managing Editor.
R. G. Price, Advertising Manager.
Stevenson W. Close, Asst. Advertising Manager.

HERD REGISTER

J. E. Cunningham, Director.
Floyd Greenburg, Assistant

COMPTROLLER

F. Russell Abbott.

TYPE CLASSIFICATION

M. G. Seath, Director, Liberty Corner Rd., R. R. No. 1, Far Hills, N. J.

PROMOTION

E. W. Bunce, Director.

EXTENSION

Earl N. Shultz; Director Performance Register, Peterborough, N. H.
George W. Chambers, Lewiston, Minn.
Henry T. Child, 34 Brainard St., Mount Holly, N. J.
R. L. Holden, Room 300, 125 North 4th Street, Lafayette, Ind.
W. H. Hughes, West Main St., Lebanon, Tenn.
J. McK. Jeter, Little Bldg., Second Floor, Box 162, Union, S. C.
Fred W. Madden, 423 East Main St., Grand Prairie, Tex.
Elmer J. Meadows, Room 302, Corbett Bldg., Portland 4, Ore.
Arthur W. Telfer, 221 Calif. Fruit Bldg Sacramento 14, Calif.
Ray L. West, 315½ N. 8th St., Room 5, Boise, Idaho.

Golden Guernsey, Inc.

Officers

R. F. Loree, Florham Park, N. J., President '53.
Kent B. Hayes, Oklahoma City, Okla., Vice-President '53.
Karl B. Musser, Secretary-Treasurer.
Vera B. Westover, Chief Accountant.

Directors

Gavin W. McKerrow, Pewaukee, Wis.
Fred C. Siess, Lebanon, Ind.

Advisory Council

Lloyd B. Wescott, Chairman, R. 3, Clinton, N. J. '51.
Henry M. Brown, 491 French Rd., Utica, N. Y. '49.
Oliver M. Burton, Lake Forest, Ill. '50.
W. W. Fitzpatrick, Quail Roost Farms, Rougemont, N. C. '51.
William H. Gould, Burkeville, Va. '50.
W. C. Locke, Kalamazoo, Mich. '50.
John Lyman, Middlefield, Conn. '50.
R. H. McMurtrie, Huntingburg, Ind. '51.
S. C. Price, Hazleton, Pa. '49.
Dudley P. Rogers, Danvers, Mass. '50.
Clarence Sheridan, Fond du Lac, Wis. '49.
A. Ralph Shoemake, Dayton, Ohio '50.
Harold Wakefield, Adohr Milk Farms, 1901 S. LaCienega Blvd., Los Angeles 35, Calif. '49.
John D. Worthington, Bel Air, Md. '51.
(Year indicates Council term expiration.)

MILK MARKETING

J. Frank Johnson, Director.
Lucius P. Nanning, Assistant.

STATE REPRESENTATIVES

CALIFORNIA

Frank A. Loughary, Sec., California G. C. C., Inc., Room 401, Calif. Fruit Bldg., Sacramento 14, Calif.

CONNECTICUT

Michael Freedman, Field-Sec., Connecticut G. B. A., Room 500, 151 Court St., New Haven, Conn.

ILLINOIS

George A. Campbell, Jr., Field-Sec., Illinois G. B. A., Inc., 318 S. Main St., Kewanee, Ill.

INDIANA

E. T. Wallace, Sec.
John H. Krauter, Part time Field-man
Ind. G. B. A., 821 Lafayette Life Bldg., Lafayette, Ind.

MARYLAND

Arthur L. Mulford, Field-Sec., Maryland G. B. A., 103 West Chesapeake Ave., Towson 4, Md.

MASSACHUSETTS

James E. Harper, Sec.
E. A. Springer, Asst.
Massachusetts G. B. A., 146 Summer St., Boston, Mass.

MICHIGAN

A. P. Cole, Field-Sec., Michigan G. B. A., 212 Abbot Bldg., East Lansing, Mich.

NEW JERSEY

William M. Nulton, Jr., Field-Sec.
Courtlandt L. Terhune, Jr., Asst.
New Jersey G. B. A., New Jersey Agricultural Exp. Sta., New Brunswick, N. J.

NEW YORK

B. J. H. Rikert, Business Manager.
Maynard B. Abbott, Asst.
John A. Sims, Asst.
New York G. B. Co-Op., 1606 E. Erie Blvd., Syracuse, N. Y.

NORTH AND SOUTH CAROLINA

Mack H. Alman, Field-Sec., North and South Carolina G. B. Associations, Little Bldg., Second Floor, Box 162, Union, S. C.

OHIO

H. E. Denlinger, Field-Sec.
Robert W. Bishop, Field-Sec.
Ohio G. B. A., Public Sq., Wooster, Ohio.

PENNSYLVANIA

William H. Juzi, Field-Sec., Pennsylvania G. B. A., 1211 Payne-Shoemaker Bldg., P. O. Box 491, Harrisburg, Pa.
John B. Blyholder, Jr., Northeastern Field-man, R. D. No. 1, New Cumberland, Pa.
Lloyd R. Eyler, Southeastern Field-man, Pennsylvania G. B. A., 1211 Payne-Shoemaker Bldg., P. O. Box 491, Harrisburg, Pa.
Francis L. Fulton, Western Field-man, 404 Coulter Bldg., Greensburg, Pa.
Samuel G. King, Field-man, Douglassville, Pa.

VIRGINIA

K. M. Mace, Field-Sec., Virginia G. B. A., 914 Capitol St., Room 903, Richmond, Va.

WISCONSIN

George D. Britts, Sec.
Wisconsin G. B. A., 133 Barstow St., Waukesha, Wis.

GUERNSEY BREEDERS' JOURNAL

Devoted to the advancement of the Guernsey breed . . .

VOLUME 75 — *January 1, 1949* — No. 1

COVER ILLUSTRATION

Calves owned by Boulder Bridge Farm Company, Excelsior, Minnesota
Photograph by Don Berg

FEATURE ARTICLES

What Does it Cost to Keep a Bull?—By G. E. Gordon 9
Why Do Vaccinates Get Bang's Disease?—By Dr. J. W. Bailey 13
Panel Discussion—Conclusion 15
Grand National Livestock Exposition—By A. W. Telfer 17
Tennessee State Fair—By W. H. Hughes 19
New Mexico State Fair—By Fred W. Madden 21
Four States Fair—By Fred W. Madden 22
Tennessee Valley Fair—By W. H. Hughes 22
Missouri 2nd District Show—By Aubrey Chaney 23
Brooklandwood Dispersal 24
Iowagold Dispersal—By Floyd Greenburg 25
Texas State Sale—By Fred W. Madden 26
Oklahoma State Sale—By Fred W. Madden 27
Illinois Guernsey Sale—By George W. Chambers 28
Alabama, Louisiana, Mississippi Sale—By R. E. Waters 29
Damian Farms Dispersal—By John A. Sims 30
Arizona State Fair—By A. W. Telfer 31
Florida Annual Sale—By J. McK. Jeter 32
Eastern Indiana 4-H Sale—By Kenneth W. Scott 32
Mohican District Consignment Sale—By John A. Sims 43
North Iowa Sale 44
22nd Glenburnie Sale 45

DEPARTMENT INDEX

Advertisers' Index 3
Editorial Comment—A Future Guernsey Breeder—By S. W. Close 4
Applicants for Membership 23–47
Changes Among the Leaders:
- Sterlingold Prudence 35
- St. Albans Actor's C Hale Spot 35
- Conqueror's Fairgirl of Kate HI 36
- Judy Nellie of Fairview Farms HI 36
- Trixie's Ruby of Meadow Lane HI 37
- Paulette of Meadow Lane HI 37
- Hullwood Fern HI 37
- Elm Lea Guard's Elinor HI 37

What the Cows are Doing in the Advanced Register 141–174
State Champions 169

Subscription Price: United States, South America and Central America, $2.00 for 1 year; $3.00 for 2 years; $6.50 for 5 years. Canada, 60c additional per year; Foreign, $4.50 per year

CLOSING DATES FOR ADVERTISING COPY

7th of the month preceding for issue of the 1st.
23rd of the month preceding for issue of the 15th.

Published the first and fifteenth of each month by The American Guernsey Cattle Club, Peterborough, New Hampshire.

Copyright, 1948, by The American Guernsey Cattle Club.

Best Wishes for 1949

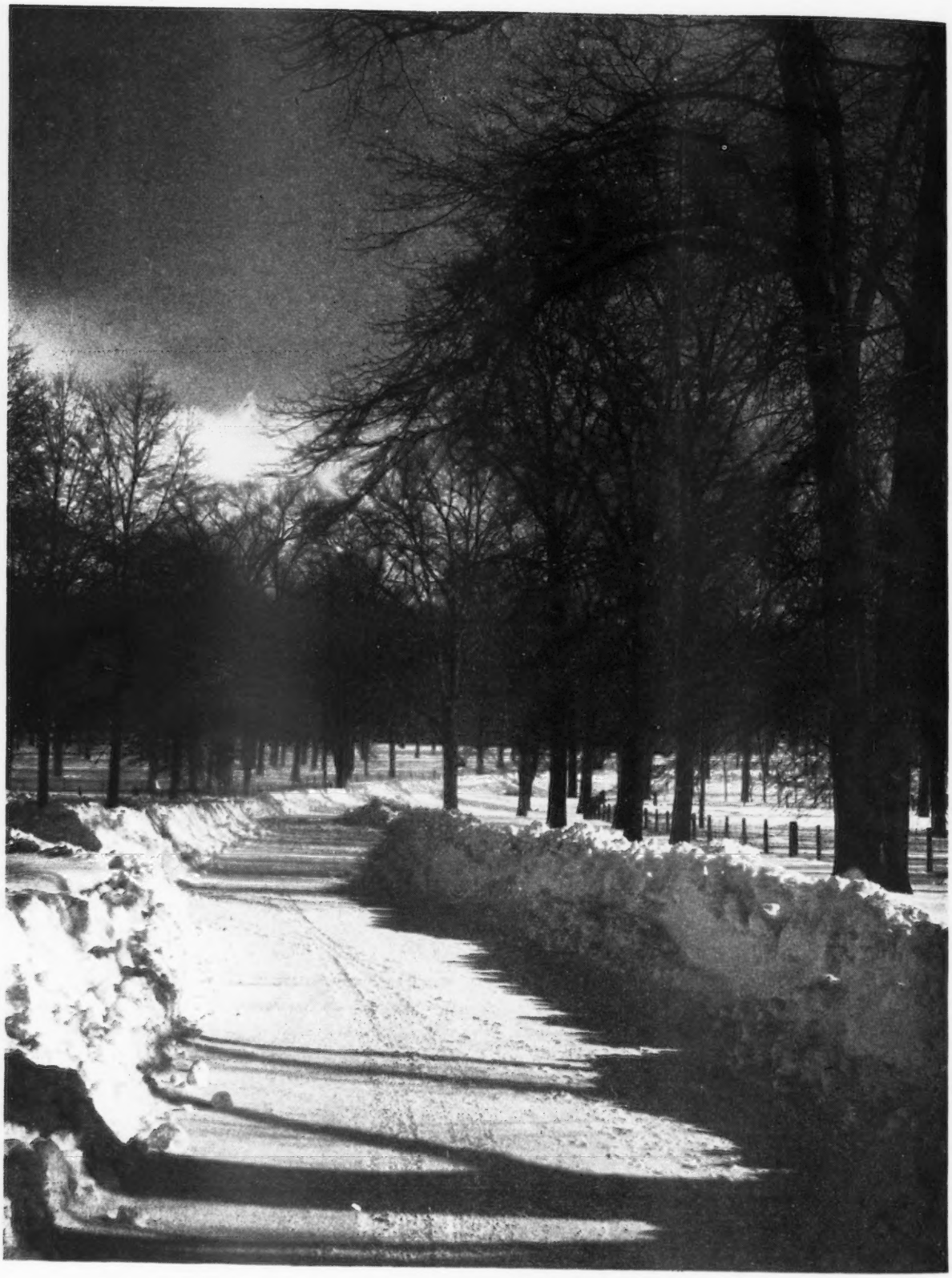

FLORHAM the day after Christmas, 1947

Florham Farm

Sales . . .

Jan. 12. Dispersal Sale of Guernseys owned by Anton Osterhaus, Dyersville, Iowa.
Jan. 24. Louis Merryman's 67th Sale, Timonium, Md. Sale managed by Louis McL. Merryman & Sons, Sparks, Md.
Feb. 25. 24th Glenburnie Consignment Sale, Glenburnie Farm, Trenton, N. J. Sale managed by the Pate Sales Co., 2064 Lawrence Rd., Trenton 8, N. J.
Feb. 26. First Inter-Breed 4-H and FFA Calf Sale, sponsored by the Illinois Pure Bred Dairy Cattle Association, University of Illinois, Urbana.
Mar. 7. Important Dispersal managed by the Pennsylvania G. B. A., Box 491, Harrisburg, Pa.
Mar. 17. Seventh Western Pennsylvania Guernsey Sale, Butler Sales Pavilion, Butler, Pa. Sale managed by the Pennsylvania G. B. A., Box 491, Harrisburg, Pa.
March 19. Mower County Consignment Sale, Livestock Pavilion, Mower County Fairgrounds, Austin, Minn. Sale managed by Carl E. Kehret, Austin, Minn.
Mar. 24. 19th Special Guernsey Sale, Pennsylvania Association's Sale Pavilion, Lancaster, Pa. Sale managed by the Pennsylvania G. B. A., Box 491, Harrisburg, Pa.
April 1. Dispersal of the Ring-Win Farm herd, Glenburnie Farm, Trenton, N. J. Sale managed by the Pate Sales Co., 2064 Lawrence Rd., Trenton 8, N. J.
April 4-5. Gayoso Farms Dispersal, William R. Kent & Associates, owners, Horn Lake, Miss. Sale managed by Louis McL. Merryman & Sons, Sparks, Md.
April 7. Second Annual Royal Guernsey Sale, Pennsylvania Association's Sale Pavilion, Lancaster, Pa. Sale managed by the Pennsylvania G. B. A., Box 491, Harrisburg, Pa.
April 12. Western Guernsey Classic, Merced County Fair-grounds, Merced, Calif. Sale managed by the California Guernsey Cattle Club, 401 Calif. Fruit Bldg., Sacramento, Calif.
April 21. Eastern Ohio Guernsey Sale, Fairgrounds, Canfield, Ohio.
April 21. Sixth Annual Virginia State Heifer Sale, State Experimental Farm, Orange, Va. Sale managed by the Virginia G. B. A., Inc., 914 Capitol St., Richmond, Va.
April 25. Louis Merryman's 68th Sale, York, Pa. Sale managed by Louis McL. Merryman & Sons, Sparks, Md.
April 27. Seventh Arkansas State Sale, Little Rock, Ark. Sale managed by the Arkansas G. B. A. For catalogs write W. M. Graham, Fort Smith, Ark.
April 28. 20th Special Guernsey Sale, Pennsylvania Association's Sale Pavilion, Lancaster, Pa. Sale managed by the Pennsylvania G. B. A., Box 491, Harrisburg, Pa.
April 28. Lancaster Guernsey Sale, Fairgrounds, Lancaster, Ohio.
April 28. Woodside Acres Dispersal, Estate James A. Burden, Syosset, N. Y. Sale managed by Louis McL. Merryman & Sons, Sparks, Md.
April 29. Sportsman's Hall Farm Dispersal, G. L. Timanus, owner, Queenstown, Md. Sale managed by Louis McL. Merryman & Sons, Sparks, Md., and the Pate Sales Company, 2064 Lawrence Rd., Trenton 8, N. J.
April 30. 22nd New England Guernsey Sale, Eastern States Exposition Grounds, Springfield, Mass. Sale managed by Dunn & Harwood, Schoharie, N. Y., and Cordaville, Mass.
May 2. 12th Annual Consignment Sale, Missouri G. B. A., Columbia, Mo. For catalogs write H. A. Herman, 101 Eckles Hall, Columbia, Mo., Secretary.
May 5. Indiana Spring Sale, Lafayette, Ind. Sale managed by the Indiana G. B. A., 821 Lafayette Life Bldg., Lafayette, Ind.
May 9. Quail Roost Maxim Guernsey Sale, Rougemont, N. C. Sale managed by Louis McL. Merryman & Sons, Sparks, Md.
May 12. Henderson County Invitational Sale, Hendersonville, N. C. Sale managed by the Salley Sales Service, Orangeburg, S. C.
May 16. Antietam Guernseys at Auction, Antietam Farm, Waynesboro, Pa. Sale managed by Louis McL. Merryman & Sons, Sparks, Md.
May 18. Eastern Guernsey Sale, Glenburnie Farm, Trenton, N. J. Sale managed by the Pate Sales Co., 2064 Lawrence Rd., Trenton 8, N. J.
May 18. Sale managed by Louis McL. Merryman & Sons, Sparks, Md.
May 19. The Guernsey Sale, Trenton, N. J. Sale managed by Louis McL. Merryman & Sons, Sparks, Md.
May 21. McDonald Sale, McDonald Farms, Cortland, N. Y. Sale managed by Louis McL Merryman & Sons, Sparks, Md.
May 26. Fifth Annual Pennsylvania State Heifer Sale, Pennsylvania Association's Sale Pavilion, Lancaster, Pa. Sale managed by the Pennsylvania G. B. A., Box 491, Harrisburg, Pa.
June 6. Louis Merryman's 69th Sale, York, Pa. Sale managed by Louis McL. Merryman & Sons, Sparks, Md.

Meetings . . .

Jan. 11. Annual Meeting of the Pennsylvania G. B. A., Zembo Temple, Harrisburg, Pa. Business meeting 10:00 a. m., banquet 12:30 p. m.
Jan. 17. Annual Banquet, Huntington County G. B. A., Huntington, Ind.
Jan. 24. Annual Meeting of the Michigan G. B. A., East Lansing, Mich.
Jan. 31-Feb. 3. Wisconsin Farm and Home Week, Madison, Wis.
Feb. 7. Annual Meeting of the Virginia G.B.A., Inc., Roanoke Hotel, Roanoke, Va.
Feb. 10. Vermont Annual Meeting, The Tavern, Montpelier, Vt., 4:00 p. m.
March 16. Ohio G. B. A. Annual Meeting, Neil House, Columbus, Ohio.
March 28. New Hampshire Annual Meeting, Concord, N. H.
March 31. Maine Annual Meeting, Orono, Maine.
April 11. Annual Meeting of the California Guernsey Cattle Club, Merced, Calif., 2:30 p. m., banquet at 7:00 p. m.
May 11. Annual Meeting of The American Guernsey Cattle Club, Asheville, N. C.

OHIO WINTER MEETINGS

Jan. 5. Richland County, Johns Park, Mansfield, 10 a. m.
Jan. 6. Knox County, Memorial Hall, Mt. Vernon, 10 a. m.
Jan. 7. South Central, Lancaster, 10 a. m.
Jan. 10. Chagrin Valley, 10 a. m.
Jan. 10. Trumbull County, 7 p. m.
Jan. 11. Stark—Portage—Summit Counties, 10 a. m.
Jan. 12. Columbiana-Mahoning Counties, 10 a. m.
Jan. 13. Eastern, General Custer Hotel, Cadiz, 10 a. m.
Jan. 14. Southeastern, Court House, Pomeroy, 10 a. m.
Jan. 17. Van Wert County, Y. W. C. A., Van Wert, 10 a. m.
Jan. 17. Auglaize County, Court House, Wapakoneta, 7:30 p. m.
Jan. 18. Defiance-Williams Counties, 10 a. m.
Jan. 18. Fulton-Henry Counties, Plattson Grange Hall, Delta, 7:30 p. m.
Jan. 19. Blanchard Valley, Y. M. C. A. Bldg., Findlay, 10 a. m.
Jan. 19. Maumee Valley, Scholler Memorial Hall, Perrysburg, 7 p. m.
Jan. 20. North Central Association, Lyme Grange Hall, on U. S. Route 20 between Bellevue and Monroeville, 10:30 a. m.
Jan. 21. Wyandot County, 10:30 a. m.
Jan. 24. Mercer County, Celina.
Jan. 25. Logan County.
Jan. 25. Darke County, Greenville, 7:30 p. m.
Jan. 26. Preble County, Eaton, 1 p. m.
Jan. 27. Miami Valley, Y. M. C. A., Dayton, 1 p. m.
Jan. 28. Southwestern, Jefferson Twp. High School on Route 68, between Westboro and Midland, 10 a. m.

Fairs . . .

Jan 10-15. Pennsylvania Farm Products Show, Harrisburg, Pa. Guernseys will be judged on January 10, by C. R. Huston.
Jan. 28-Feb. 6. Southwestern Livestock Exposition, Fort Worth, Tex. Guernseys will be judged on February 3.
Feb. 2-13. Houston Livestock Exposition, Houston, Tex. Guernseys will be judged on February 8.

Chat . . .

W. W. Somerville, Coppell, Tex., was the victim of a disastrous fire recently. His house, furniture, and all records, were destroyed. Mr. Somerville produces GOLDEN GUERNSEY milk for Cabell's Inc., Dallas.

W. W. Roark, Boulder, Colo., fieldman for the Denver GOLDEN GUERNSEY distributor, Carlson-Frink Co., suffered a severe heart attack early in November. He spent three weeks in the hospital, and is now recuperating at his home. "Bill" purchased his first registered Guernseys last summer, and plans to establish a herd on his farm near Boulder.

Albert Burger of Burger's Place, formerly located at Ceres, Calif., has moved his herd to Turlock, Route 2, Box 446, one and a half miles off West Main St. Mr. Burger now has a new grade A barn, and a modern home.

George M. White, Gayhead Guernsey Farms, Coxsackie, N. Y., one of the oldest and most successful Guernsey breeders, has been confined to his home by illness.

Gordon Hall, Princeton, N. J., well known in Guernsey circles for many years, has been wearing a smile for two or three weeks because he is a proud grandfather.

Sunny Kenn Guernsey Farm, owned by C. A. Carnes & Son, Farmington, Ark., recently became the first Guernsey herd to be officially classified in Arkansas. The results showed the good job of breeding that Mr. Carnes and his son, Kenneth, have been doing. The 25 cows classified included three Excellents and seven Very Goods.

Spring Ridge Vanity, a 4-H Club heifer owned by Ronald Jenkins, was first senior yearling and junior champion at the Wisconsin Centennial Exposition. This heifer was first at the 1948 Waukesha Dairy Show as a calf and as a senior yearling. She has been shown seven times, and has won six blues.

Changes In Territory

SEVERAL changes in the territory of the different National field representatives of The American Guernsey Cattle Club were made necessary by the appointment of Floyd Greenburg to the Central Office. New Mexico has been added to Arthur W. Telfer's territory, which also includes California, Nevada and Arizona. Missouri and Kansas have been added to Fred W. Madden's territory, which also includes Oklahoma, Texas and Arkansas. George W. Chambers will now handle Iowa and Nebraska in addition to his regular states of North Dakota, South Dakota, Minnesota and Wisconsin, while R. L. Holden has been given Illinois in addition to Michigan, Indiana and Ohio.

FAIRLAWN GUERNSEYS

Season's Greetings to Everyone

ANOTHER GREAT SIRE WAS

GREEN MEADOW HORNET, A. R.

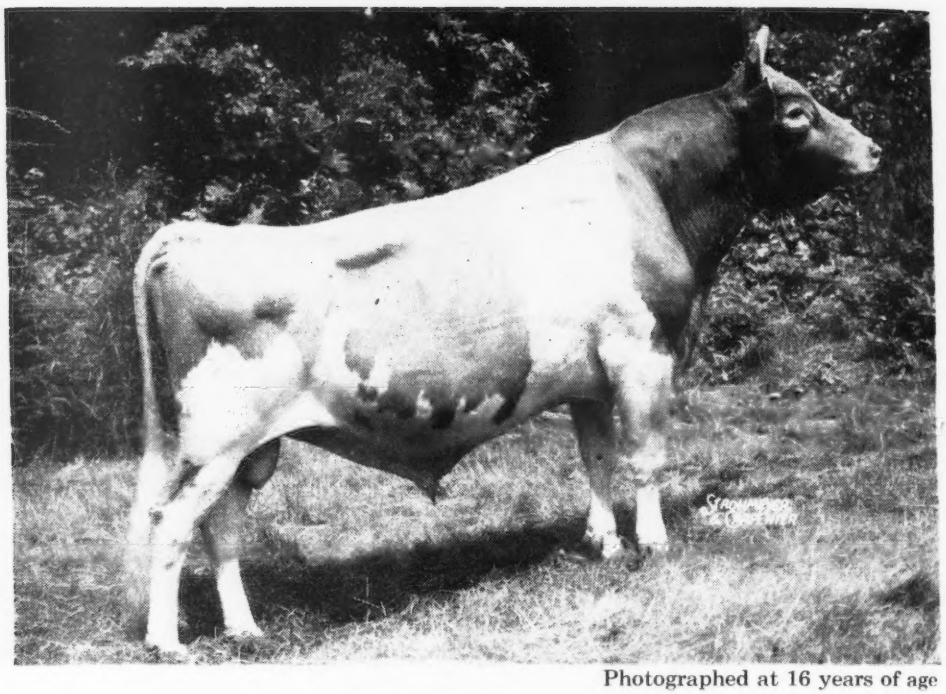

Photographed at 16 years of age

Sire: GREEN MEADOW CORONATION KING, A. R.
Dam: GREEN MEADOW HOPEFUL

Green Meadow Hornet has 60 A. R. daughters and 15 P. R. sons.

He has 4 daughters over 800, one with 875—B, and 895 as a 6-year-old, 6 over 700, 16 over 600, a 2-year-old on test now making 2 lbs. per day. Many more to be retested.

He has several sons to date that have daughters over 800 lbs.

One son is the great grandsire of the present World Record price bull and also the second highest price male ever sold. Several of the highest females sold in this year's sale trace back to Hornet close-up. You may obtain the same blood lines of this great bull through his son, Fairlawn Actress' Hornet.

We can offer you sons by this sire out of high-producing, well-bred dams.

FAIRLAWN FARMS COMPANY

King Street — Just off the Merritt Parkway

PORT CHESTER, NEW YORK

S. L. KATZ, Owner
T. B. ACCREDITED No. 511540

SAM PIKE, Herdsman
TELEPHONE—OFFICE 5-1936

DR. E. B. HOPPER, Manager
BANG'S ACCREDITED No. 2696

What Does It Cost to Keep a Bull?

Is he an expense or an investment?

By G. E. Gordon, Extension Specialist in Dairying
University of California

A bull is considered by many dairymen as a necessary evil. Too few dairymen recognize the important role that a bull plays in the success of a dairy enterprise, whether a pure bred or a commercial herd. It is very difficult to secure accurate cost data on the use of bulls in dairy herds, as few dairymen segregate bull costs from their other costs. It is possible to secure estimates from dairymen which indicate that the bull cost is exceedingly low, because they frequently have poor quarters on which is charged no interest or depreciation, and they fail to keep an account of feed used or of labor required in handling the bull.

The San Pasqual Breeders Association, Inc., located in San Diego County, Calif., has been operating for a few years to provide artificial insemination for members' herds, and more recently for the sale of semen to other dairymen. They have maintained excellent cost data on their various operations. While it is recognized that bulls kept under such conditions receive more care and attention than the average herd sire, it is also recognized that they receive no better care than good herd sires should always receive. A study of their cost data is very enlightening as to the various items which make up bull costs, and which in most instances probably do not vary greatly from the costs on most dairies where good bulls are used and properly cared for.

It should be recognized that this artificial breeding unit was developed on new land, which was purchased and equipped with corrals, shelters, etc., for this particular purpose. The equipment and facilities are not elaborate, but are well-planned and well-built. Table 1 outlines the investment and capital costs in bulls.

Capital costs, as outlined in Table 1, were charged against 19 bulls owned by the Association. It should be noted that the average cost per head was $604.05, which is not an excessive cost considering the fact that considerable care was taken to secure bulls with proper background and with the possibilities of siring high quality daughters. Interest charges were calculated at five per cent on one-half the original cost. This figure of average investment, therefore, is the figure on which interest was charged. Depreciation charges were based on the estimated length of useful life, except in the case of bulls, where 15 per cent depreciation was charged, thereby providing allowance for salvage value. These figures show an annual overhead cost per head of $105.71, with an additional $40.82 on land and equipment, or a total of $146.53 per bull.

Table 2 lists the current annual costs. While Table 1 was based on 19 bulls owned by the Association, Table 2 is based on 18 bulls, as there were, on the average, 18 bulls on the bull farm the entire year. Feed, labor, and miscellaneous cash costs, therefore, were charged against 18 bulls.

It will be noted that there was an average of 8,561 lbs. of hay used per bull per year, which would show an average of about 23 and one-half lbs.

TABLE 1.—INVESTMENT AND CAPITAL COSTS IN BULLS

Items	*No. Head*	*Original Cost*	*Average Invest.*	*Original Cost Per Head*	*Average Invest. Per Head*	*Interest at 5%*	*Depreciation*	*Total Annual Costs*	*Annual Costs Per Head*
Bulls	19	$11,477.00	$5,738.50	$604.05	$302.03	$286.93	$1,721.55	$2,008.48	$105.71
Land and Equip.	All	7,385.00	3,692.50	388.68	194.34	184.63	591.00	775.63	40.82
Total		$18,862.00	$9,431.00	$992.73	$496.37	$471.56	$2,312.55	$2,784.11	$146.53

TABLE 2.—CURRENT ANNUAL COSTS 18 BULL YEARS

Items	*Quantity*	*Amount Per Head Year*	*Total Costs*	*Costs Per Head Year*
Feed				
Hay, Lbs.	154,110	8,561	$2,480.44	$137.80
Grain	19,600	1,089	774.03	43.00
Pasture			706.23	39.23
Mineral			35.50	1.97
Total Feed			$3,996.20	$222.00
Labor, Hrs.	1,460	81.1	$146.00	81.11
Vet. Service			45.00	2.50
Misc.			90.00	5.00
Total Cash Costs, 18 Bull Years			$5,591.20	$310.61
Interest and Depreciation			2,784.11	$146.53
Total All Costs, Bulls Owned				$457.14

TABLE 3.—PROVED SIRE

RECORDS OF DAMS OF DAUGHTERS				RECORDS OF DAUGHTERS OF SIRE			
Dam	Av. Days Milk	No. Records	Fat Av. Lbs.	Daughter	Av. Days Milk	No. Records	Fat Av. Lbs.
A	305	1	397	A—1	305	2	529
B	305	6	474	B—1	300	2	415
C	305	6	531	C—1	305	1	452
				C—2	305	1	543
D	293	4	341	D—1	304	1	431
E	305	5	573	E—1	305	2	533
F	293	2	366	F—1	305	1	489
G	305	4	451	G—1	305	1	521
Total 8 pairs		28	3133			11	3913
Average			447				489
				Difference			+42

of hay per bull per day. The grain used totaled 1,089 lbs., an average of just under three lbs. per bull per day. The hay used cost between $32 and $33 per ton. This cost would vary under different conditions and in different years. The cost of grain was approximately $80 per ton. This cost, again, might vary in different locations and different years. Pasture was provided at a cost of $39.23 per bull, and minerals at a cost of $1.97, bringing the total feed cost per bull to $222. Labor cost at $1.00 per hour showed an annual cost of $81.11 per bull, veterinary service, $2.50, and miscellaneous, $5.00 per bull per year, showing a total on feed and labor of $310.61. Interest and depreciation, brought down from Table 1, brings the total cost per bull per year to $457.14.

It is recognized that the labor cost of $81.11 is higher than the labor cost would be on most dairy farms. This labor cost is high because of the way the bulls are handled for use in artificial insemination. If this labor cost were deducted from the $457.14, it would bring the total cost, excluding labor, to $376.03 per bull.

Perhaps we could assume that a bull might be used in a herd for five years—assuming that the herd was large enough—so that he might not have to be used for too much close breeding. The cost of maintaining a bull for five years, using the above figures and exclusive of labor, would total $1,880.15.

All of these costs seem to be well in line, except that the overhead on land and equipment may be somewhat higher than would be the case on some dairy farms. Breeders might be able to estimate their own labor costs and make necessary adjustments in bull feeding costs, depending upon local prices, to indicate what the cost of keeping a bull on their own place might be.

There are, however, many other factors that must be considered in the keeping of a bull that will determine whether a bull is an expense or an asset. A herd sire has more influence on the producing ability of the future herd than does any other one animal. Not enough breeders and dairymen recognize the full signifiance of a herd sire to their future herd. Table 3 shows an illustration of the value of a herd sire in a California pure bred herd.

Table 3 shows that this sire, used in a herd with a high level of production, was able to increase the average production of his daughters to 489 lbs., or

TABLE 4.

COMPARISON OF TWO BULLS MATED TO COWS OF SIMILAR PRODUCING ABILITY

Bull A: Average production of 5 daughters		592 lbs. Fat
Average production of 5 dams		371 lbs. Fat
	Increase	221 lbs. Fat
Bull B: Average production of 5 daughters		340 lbs. Fat
Average production of 5 dams		369 lbs. Fat
	Decrease	29 lbs. Fat

Average production of 5 daughters of Bull A = 592 lbs. Fat or 2960 lbs. Fat Total
Average production of 5 daughters of Bull B = 340 lbs. Fat or 1700 lbs. Fat Total
Difference 252 lbs. Fat or 1260 lbs. Fat Total

TABLE 5.—USE OF 3 BULLS ON ONE RANCH

Bull X: (Dead) Average Production 9 daughters		568 lbs. Fat
Average Production 9 dams		384 lbs. Fat
	Increase	184 lbs. Fat
Bull Y: (Dead) Average production 11 daughters		599 lbs. Fat
Average production 11 dams		501 lbs. Fat
	Increase	98 lbs. Fat
Bull Z: Average production 12 daughters		372 lbs. Fat
Average production 12 dams		443 lbs. Fat
(Alive and in active service)	Decrease	71 lbs. Fat

42 lbs. above the average of their dams. Where all dams and daughters were maintained under similar conditions, these eight daughters, with an average of 42 lbs. of fat above that of their dams, produced an aggregate increase of 336 lbs. of fat for the year above the level of their dams. This increased production, at only $1.00 per lb., which is much below the present income, would result in an increased annual return of $336. It is reasonable to expect that the daughters would continue to produce for an average of five years, which for that period would result in an increased production over the dams of 1,680 lbs., and this, at $1.00 per lb., would be $1,680 increased return, which is materially more than the sire's purchase price.

However, this increased return from production is only a small part of the story. While the increase of the daughters over the dams was not excessive, it was an increase at a relatively high level of production and, therefore, resulted in a strong demand for sons of this proved sire. Had the production been 42 lbs. per daughter below that of the dams, the sons of the sire probably would have been saleable only for veal. Because of this increase, the sons of this bull have been in strong demand at good prices over a long period of time, as the bull was long-lived, resulting in a very material income to the breeder. Over the years, his sons sold to both breeders and commercial dairymen. Fifty-four sons of this bull have been sold from this herd for a total of $22,550, making an average price of $417. It is interesting to note that after the bull was proved, both the demand for and price of the sons increased. There was also a strong demand for the pure bred daughters of this bull, and a number of them were sold at relatively high prices. As mentioned above, the bull was long-lived, and 30 of his daughters were sold over a period of 10 or 12 years for a total of $15,250, resulting in an average of $508 per daughter.

Another pure bred bull was proved in California, the daughters showing a material increase over the dams at a high level of production. This bull was also long-lived, and over a period of about 14 years 95 sons were sold for a total price of $56,450, resulting in an average of $594. Naturally, there was a strong demand for his daughters also, and during this same period of time some daughters were released from the herd resulting in 27 being sold for a total of $14,700, an average of $544.

One pure bred herd in California, that had developed an excellent reputation for production and also for quality bulls, selected a young bull of their own breeding for use in the herd. As his offspring developed, there was some demand for his calves. Several of his sons were sold and returned an average price of $168. When his daughters came into production, however, the first five available showed an average increase of 110 lbs. of fat over the production of their dams. The next group of sons from this bull, sold after the proving, averaged $455. This was an average price of almost $300 per head above the average price of the bulls sold before the proving. These sales, reported both before and after proving, were during a period when bull prices were at a relatively low level. One of the young bulls, sold before proving at $250, later on sold at auction for $1,800 and was secured for use in an artificial breeding association. This sale was made, however, after bull prices had strengthened somewhat.

The stronger demand, at higher prices, for bull calves after proving adds further emphasis to the importance of a good herd sire and his value in making a satisfactory return to the owner from the sale of breeding stock, as well as in added returns from the increased production of the daughters.

Let us take another example of the influence of herd sires. Two bulls were mated to cows of similar producing ability. Table 4 shows the results secured from the use of these two bulls.

Bull A, shown in Table 4, proved to be a bull of unusual ability. He was mated to cows averaging 371 lbs. of fat, and had daughters averaging 592 lbs. of fat, these daughters having been maintained under conditions similar to those of the dams. Bull B was mated to cows averaging 369 lbs. of fat, only two lbs. below the average production of the cows mated to Bull A. However, his daughters from these cows averaged 340 lbs., or a decrease of 29 lbs. of fat. In both instances, the daughters and dams were maintained under similar environmental conditions, and in both instances there were just five daughters reported from each sire. The five daughters of Bull A produced 1105 lbs. of fat more during the year than did their five dams which, at $1.00 a lb., would make an added return of $1,105. The five daughters of Bull B, showing a decrease of 29 lbs., produced 145 lbs. of fat less during the year than did their dams, resulting in a reduced income of $145 below that of their dams at the same price per lb. Allowing for the difference of two lbs. per cow in the average of the dams, this makes a difference of 1,260 lbs. of fat which the five daughters of Bull A produced during the year more than the five daughters of Bull B. At $1.00 per lb. of fat, this would make an added return from the five daughters of Bull A of $1,260, which is a larger figure than the cost of both of the bulls.

We could reasonably assume that the daughters of these bulls would average about five years of production life, and five times 1,260 is 6,300 lbs. of fat, which at $1.00 a lb. would mean $6,300 greater return from the five daughters of Bull A than from the same number of daughters of Bull B. While records were obtained on only five daughters in each case, in most herds the number of daughters left by any one bull would materially exceed five, and so the difference would therefore be greatly multiplied. Bull A proved to be a real asset to the dairy herd, while Bull B proved to be a liability. The production of their daughters is only one of the measures of their influence in the herds, because the inheritance, good or bad, continues on to the granddaughters and to future generations.

Another illustration of the great influence of herd sires was found on one ranch where three different bulls were used consecutively. Table 5 shows the results secured.

Bull X, mated to cows averaging 384 lbs. of fat, showed an unusual increase of 184 lbs., bringing the average of the daughters up to 568 lbs. of fat. At $1.00 per lb. for butter fat, this would mean an added return of $184 per daughter over that of their dams or, for the nine daughters, an added

(Please turn to page 34)

WHY Do Vaccinates Get Bang's Disease?

By Dr. J. W. Bailey, Fort Atkinson, Wisconsin

1. Defective Vaccine
2. Careless Handling of Good Vaccine
3. Poor Herd Management After Vaccination

As a boy we remember one of our neighbors who died in a hospital following an operation for appendicitis. That night the matter was being discussed at the crossroads store by a group of loungers.

"It's sure funny", opined a grizzled resident, "most of them appendix cases come along pretty good, but I guess the docs didn't get a very good scald on Joe for some reason or other."

Pretty often nowadays we hear complaints that a "good scald" has not been obtained with calfhood vaccination, and that such a procedure frequently fails to prevent Bang's disease at a later date. An increasing number of such complaints is probably to be expected because more calves are being vaccinated every year. In addition to this fact, no intelligent person has ever claimed that calfhood vaccination was 100 per cent effective in the prevention of Bang's disease. Consequently, it is not surprising that we should be hearing more about vaccination failures. However, maybe the time has come to take a closer look at the matter, and see what we can figure out about the causes of "vaccination breaks".

It is our opinion that these disease blow-ups invariably trace back to one of three things. We have yet to see an example of vaccination failure that was not due to: 1, Defective vaccine. 2, Careless handling of good vaccine. 3, Poor herd management after vaccination.

The greatest danger from the first two causes appears when the owner does his own vaccinating. Not that it requires an extra scoop of brains to draw a dose of vaccine into a syringe and then inject it under the skin of a calf. No, the weak spot of owner-vaccination is tied up with the quality of the vaccine used. With that being true, let's see what a good vaccine is.

In simple words, such a product consists of *living* Strain 19 organisms in a mild salt solution. Remember that word "living", for it is important in this case.

Now the average herd owner does not have the same sources of supply that are available to a veterinarian, for many vaccine manufacturers will sell their products only to licensed practitioners. That leaves the owner with two other ways of getting vaccine. He may get it from the drug store in some localities, or he may purchase it directly from the many firms that sell vaccine to anyone with the purchase price.

Such vaccines probably contained living germs at one time, but after a few days in the mail during hot weather the organisms may be slightly deader than dead. Then, too, there is always the possibility that the germs may have been dead before the vaccine ever left the factory. Fortunately, there is very little vaccine for sale anywhere that was worthless at the time it was released. However, the way in which good vaccines are handled later may easily make them worthless products.

This is because vaccine must be kept cold, as warmth soon kills the living germs in the saline solution. Even under the best of storage conditions the organisms do not live very long, so every batch of vaccine made has a time limit beyond which it is not

likely to contain living germs. It is customary for all vaccine bottles to bear the date at which the vaccine becomes "outdated" and unfit for use. With this much understood about vaccine, let's see what may happen to make a good vaccine worthless.

First of all, the vaccine may not bear an expiration date. When such is the case there is no way of knowing when the vaccine was made, and of course no way of telling whether or not it is any good. While we have not seen an undated vaccine bottle for a long time now, we do know of instances where "outdated" vaccine has been used. The use of either kind could well furnish the answer to a later outbreak of Bang's disease in vaccinated animals.

Most vaccine comes from the plants properly stamped with an expiration date, and contains perfectly healthy living germs. However, such a shipment may be unpacked and set up on a shelf to be kept at room temperature for weeks on end before it is finally called for. Thus, it can be seen that a passable expiration date on a bottle is no guarantee of a "live" vaccine. The use of such improperly stored vaccine cannot be expected to give immunity against Bang's disease, and also must bear a share of the blame for outbreaks of disease in supposedly immune animals.

In such a fashion may the first two listed causes be responsible for disappointing results in regard to calfhood vaccination. The average veterinarian gets an excellent grade of vaccine to start with, and usually knows enough to store it under refrigeration and throw it away after it has reached the expiration date. Consequently, he doesn't get into much trouble from such causes of "vaccination breaks". However, there are still a good many outbreaks of Bang's disease in herds where the animals have been vaccinated as calves with good vaccine by able veterinarians. In these cases the trouble is pretty generally caused by poor herd management after vaccination has been started. Let's have a look at this angle.

In regard to management, we have never been able to figure out more than three reasons for outbreaks of Bang's disease in vaccinated heifers. They are: 1, Massive exposure to germs already present on the farm. 2, Slight exposure to germs from outside the farm. 3, Heavy exposure to germs from outside the farm. We will try to consider these reasons in the listed order.

To begin with, we all know that calfhood vaccination is often practiced in herds where adult reactors are retained for indefinite periods. This practice is all as it should be, for we are not in favor of slaughtering valuable animals that happen to be Bang's reactors. However, the keeping of reactors naturally brings up the question of how long vaccination gives immunity to infection.

We honestly don't know the answer. Expert opinion gives estimates ranging from one year to life, and we have no intention of sticking our neck out with an opinion of our own. The cold facts are that immunity seems to depend on the amount of exposure to which vaccinates are later subjected. At least that is what case records from most of these United States indicate is the truth. This suggests that we are on the wrong track in thinking of immunity entirely on the basis of vaccination. A few efforts seem to be called for along the line of lessening exposure afterward. Let us see how repeated exposure can finally catch up with a vaccinated heifer.

Suppose old reacting cows are retained in a herd where calfhood vaccination is faithfully practiced. As the young animals reach maturity they are turned in to mingle with the reactors and remainder of the milking herd. For one, two, three, or a suit yourself number of years, the immunity due to vaccination is strong enough to withstand repeated infection from the reactors. With the passing of time, however, immunity wears thin. Then herd management begins to show up for what it is really worth.

If most of the original reactors remain in the herd, the chances for infection have not proportionately decreased with the waning of immunity. Sometimes this is remedied by keeping the reactors and vaccinates separate, but such an arrangement is not always possible. Otherwise, it is not surprising when outbreaks of Bang's disease occur in such herds, for infection has been given a chance to keep hammering away with little diminished vigor while resistance was surely decreasing. Something has to give eventually, and one guess should be enough to determine what it will be.

It is not surprising that an outbreak of this nature often spreads like wildfire in a herd, even attacking heifers that have only been vaccinated for a short time. This is because every newly infected animal serves as a source of more germs, and thus builds up the amount of infection present in the herd. Finally, the infection becomes so enormous and exposure so constant that even the newly vaccinated heifers lack immunity enough to withstand disease. This sort of thing might well be compared to the varying danger of bites from snakes of different sizes.

When a foot long prairie rattlesnake as big around as a man's thumb bites a person, there is about one drop of venom injected into the wound through each hollow fang. The area around the bite swells up and grows sore, but death is unlikely if average precautions are observed. This is because the human body is normally able to contend with a small amount of poison. Consequently, a bite by a small, small rattlesnake is not generally serious. In fact, some degree of immunity may even be acquired against future bites.

Now suppose the biting is done by a six foot diamond-back swamp rattler as big around as a man's ankle. The amount of venom injected by one of these fellows is nothing so small as a couple of drops. Instead, it is likely to be a half ounce or so, and death is apt to follow such a large dose of poison, with no chance to build up resistance against future bites.

Exposure to Bang's disease is like snake venom in that a bit does no harm and may do a little good, while a whole lot is likely to "upset the applecart".

The leaving of old undiminished infection in a herd is what often causes outbreaks of Bang's disease in vaccinates, then. However, herd man-

(Please turn to page 33)

PANEL DISCUSSION

Concluding installment of presentation given during the Annual Meeting of The AMERICAN GUERNSEY CATTLE CLUB at Portland, Ore.

Transfers and Registrations

When pure bred cattle are sold, when is the properly executed transfer due the buyer?

MR. BUNCE: The Cattle Club has a one-day service on transfers, so that on an ordinary private treaty arrangement transfers should go back to the buyer so that he can check the sketch on the animal.

What is the obligation of the buyer with reference to registration certificates?

MR. BUNCE: The buyer should certainly check the sketch on the registration certificate as soon as he gets it, thus eliminating trouble when the animal is tested or sold.

Testing . . .

When should a breeder start testing and classifying his herd?

MR. MERRYMAN: As soon as he gets the cow home and she is fresh! There isn't any use in keeping pure bred animals unless you expect to sell the progeny at a price that will return you a good reward for raising a calf, and the difference between the short pedigreed Guernseys and grades isn't there. Grades will sell in our county for $400, and so will short bred pure breds. If a man doesn't want to test and doesn't want to qualify, let him continue not to raise calves.

Should a dry milking be made on an HIR record to prevent farmers from making an abnormally high test by not stripping the cows clean before test day?

MR. FRIEDRICHS: I would say that the record is only as good as the breeder's honesty. If a breeder is honest and doesn't pay any attention to when the tester might come and milks his cows regularly, he is going to be the one who will last the longest. If a breeder tries to boost his record by not milking his cows dry, he will not last very long.

Why is there so much more emphasis and value put on A. R. records as compared with HIR and D. H. I. A. records?

MR. FRIEDRICHS: I think that question is very easy to answer. On A. R. test we have the dry milking, and the next two milkings are exactly what the cow milks. In the D. H. I. A., if the man is honest, I think the test is perfectly all right, and it gives a true picture of the cow, and that holds probably for HIR as well as D. H. I. A. I believe dry milking and weighing the milk every day, which is not done on county tests or herd improvement tests, is probably the biggest advantage in A. R. testing.

I'm just a farmer-breeder, and I've never felt I could afford to do A. R. testing and some of these other promotional projects. How many of these activities can I, with 20 milking cows, afford to undertake?

MR. MCKERROW: I think if we are going to be a pure bred breeder, we had better start out with the idea of testing our cows from the beginning. We had better do as many of these sound, fundamental things as we can that fit into the improvement of the herd we are going to set up. It is true, of course, that we cannot expect all of our people to be pure bred breeders, but if we are going to start, let's do the fundamental things.

Fitting . . .

How far in advance of a public sale should one start to fit the animals?

MR. SEATH: You should start some time ahead. It all depends on the time of the year for the younger cattle, but I would say on an average of 60 to 90 days.

To what extent should they be clipped?

MR. SEATH: Just their heads, tails and udders. Never clip them all over.

How about trimming the feet?

MR. SEATH: The first thing to do is to trim the feet so they can stand properly.

As far as taking pictures, is this very important?

MR. STROHMEYER: Yes, it is very important. It is almost impossible to show a straight hind leg with hoofs that are long, but if the foot is trimmed nicely and is square with the ground, and the leg is straight to begin with, it will be a perfect leg from the hock to the hoof.

MR. MERRYMAN: I think the answers have been for people who know something about fitting animals. Every now and again we have to sell a herd where either the owner or the farm manager knows nothing about fitting animals for sale. Our practice is to get the best fitter we know. The first thing is to fix the feet, and then get them broken to lead. Without the feet right, you get nowhere, and it takes a man who understands how to trim the feet from the bottom and not chop off the toes.

Breeder Advertising

How can overhead costs be cut on public auctions in order to hold down the unreasonably high percentage cost of selling the average consignments?

MR. MERRYMAN: There are two kinds of sales. There are commercial sales, or sales where cattle are sold as surplus stock, not show window stock. In those sales there is no reason to charge any more than is necessary to merchandise the cattle. You have a fixed overhead, so you should catalog them as briefly as possible.

In show window sales, like the Langwater sale, the Western sale, and the like, you should spend all the money you want to. After all, a page in these catalogs costs $25, and they will lay around when the Journals are lost. I think all the wise consignors have asked me to use more rather than less pages, and some of them are very smart people. They merchandise a great many cattle, and I follow their advice. Herrick told me never to save money on a top sale of cattle, and I never have. The others I think you want to sell just as cheaply as you can.

Is it true that many potential pure bred breeders frighten away sales by overselling?

MR. FRIEDRICHS: A breeder has to be sold on his own cattle. A lot of animals have been over-advertised, and breeders have tried to make animals by advertising, but I think an animal should be great before you advertise it as such.

Should the price of an animal be included in an advertisement?

MR. LOUNSBURY: That is a debatable question, and we have always felt in the Journal that it should not be included. You may have, in your own mind, an idea of what an animal is worth, and yet when a man comes he may be able to pay less, but is deserving. I think it should be worked out on the basis of what more or less the person can pay for that particular animal.

MR. MERRYMAN: I know that many times good breeders have sold a bull for less, looking over the top of the mountain to get the return price. I talked to a very good friend of mine last week. I sold a heifer calf for $2,950 for a young fellow. This fellow, a 4-H Club boy, went to a breeder and said he had so much money to pay for a bull. The breeder took the money and let him have a bull that was worth twice the price, and it has done the breed a lot of good in that county.

Can a breeder afford to adverise even though he doesn't have anything to sell?

MR. MERRYMAN: I believe in advertising. It is work to sell a herd of cattle for a man who hasn't done any advertising just because he didn't have anything to sell. The work of selling is easy for the fellow who constantly advertises, as he has an advantage, but it takes a lot of work to convince buyers that a herd is any good when a man hasn't had his name in front of the public.

When a man starts out with a good herd, it will be three years before he sells any cattle, but he advertises, and then in three years he expects to get good money. He might die but, if so, those cattle always sell very well. Get a breeder started in advertising and get his name in front of the public. Let him make records, whether he's got cattle to sell now or next year.

MR. LOUNSBURY: Sometimes a man will start a herd and want to begin advertising immediately, when he really hasn't anything to advertise. After the first year, of course, it is a different problem. This is institutional advertising, and is very worth while.

MR. FRIEDRICHS: It seems to me that if a breeder advertises, it is much better to advertise just what he has. I don't think it is too good a policy to advertise a certain animal for sale. I always have felt that if a breeder advertises his breeding program and what his cows are doing in production and reproduction, he won't have any trouble getting inquiries from people who want to buy.

MR. FITZPATRICK: Just one thing; I imagine the man who asked the question had in mind the fact that you have to start advertising a year before you are ready to sell. It takes about a year to begin to get answers from your advertisements. Now, those of you who advertise know this is true. Don't be surprised if you don't get that pile of inquiries when you start in. After you have advertised about a year, and they have sized you up, they either say that there is nothing to your herd, or that you have pretty good cattle.

I've gone to a good many places in my time. A man will say, "I've got a barn full of bulls. Do I need to advertise?" He is already too late. He needed to start a year before he had those bulls to sell, assuming that he had something to advertise. If the cattle have been on A. R. test, if he has a clean herd and decent type animals, and thinks he's got bulls that people will buy, he should start advertising them a year before they are ready to sell.

MR. SEATH: It took two years before we really got any inquiries to speak of. It is the same in any business. You've got to establish yourself and have something that the public wants. After about two years of advertising we had all kinds of inquiries. Before that, we would keep bulls around and then finally I would send them to the butcher.

Which has a greater advertising value, one-half page in every Journal, or a full page in every other issue?

MR. LOUNSBURY: I feel that is a debatable question. On the other hand, if you have a herd that can stand a full page, it is better to run the full page. The amount of advertising depends upon the size of the herd. The most important thing is continuity in advertising, whether it is a quarter, a half, or a full page. I think the size of the advertisement makes very little difference, unless you have pictures, and then, naturally, the full page once a month is better than a half-page, which limits the number of pictures you can use.

MR. BUNCE: I think a few people make the mistake of thinking that they can insert one advertisement and get results. It may be true of a want ad, where you are selling a refrigerator or a stove, but generally the continuity of advertising is very important. A breeder should consider continuity rather than making a big splurge over a short time, or waiting to advertise when the crop of bulls is increasing pretty fast.

I sent two telegrams to the Cattle Club for a dairyman who advertised under a "help wanted" box advertisement in the Journal, but got no answer from the Journal or from the party.

MR. LOUNSBURY: The man advertised that he wanted a job under a box number. When we receive replies they are immediately forwarded to the individual advertiser. This advertiser oftentimes has secured a job and disregards the telegrams sent by the Club. We actually have no control over this and it is up to the individual advertiser to follow through when inquiries are received. The Guernsey Breeders' Journal merely acts as a clearing house for this type of work.

I have a small herd of 25 cows. I keep bull calves from only my best cows. I generally try to sell five or six bulls a year as breeding animals. What is the best means of advertising these calves?

MR. LOUNSBURY: I believe the best means in a small herd is to advertise through your local paper—that is, your county newspapers and also the local state farm papers. As the herd grows to a little larger size, get with group advertising such as is carried by Skagit County, Wash. We have many of these groups today which help the small breeder to advertise nationally.

Have breeders had much success with the use of printed bull sales lists —printing up a list of bulls and sending them out?

MR. FITZPATRICK: I never knew of any breeder who got anything out of printed bull lists. No man is capable of taking a printed list of 10, 15 or 20 bulls and making a choice from that printed list. Any breeder who really is on the job has some kind of an idea what the person making inquiry has in mind. He should be wise enough to try to size that man up—whether he wants a bull to use on grade cows, a bull to use on pure breds, and so forth, and also the difference between $150, $250, $500 and $1,000 animals. The thing for him to do is to make a decision and sit down and send a good letter to that prospect, along with pedigrees, and tell him about particular bulls he is interested in. I don't believe that printed lists have any value.

Grand National Livestock Exposition

AT the largest Guernsey show of the California circuit, the Grand National Livestock Exposition wrote the end to a good year of activity on November 4, when 150 head of Guernseys were judged by K. C. Sly, of McDonald Farms, Cortland, N. Y. In his first appearance as a judge in California, "K. C." turned in an appreciated and worth while job for the breeders.

Adohr Farms of Camarillo, with the show herd in charge of Roland A. McGruer, showed their Adohr Eldor Pearlette to senior and grand championship, as well as first place for best udder. This is an old story for "Pearlette" and Mac, as she has been defeated only once since 1946 on the California circuit, and that was at a county show by 14-year-old Duke's Queen Lulu, owned by George W. Emde. "Lulu" placed second for best udder, and third in the aged cow class at the "Cow Palace." Both matrons were classified Excellent. Adohr Leader's Pretor was made senior and grand champion bull. Besides these honors, the Adamson show string were also the permanent winners of the Barnegat Trophy for the three best Advanced Register cows bred by exhibitor. When Harry B. Cox, the "skipper" of the Barnegat Ranch herd, offered this trophy in 1941, he stated that the winner three times in succession would own the trophy permanently. Adohr fulfilled the requirements for ownership this year.

The Perpetual Krobitzsch Trophy, presented by Mrs. R. W. Krobitzsch, was awarded for the first time to the first prize get of sire. This is a three-gallon Guernsey Island milk jug which was brought to Oregon from the Island by E. J. Mahy in 1924. When the first three foundation females were purchased from Fairyland Farms for the Troutmere herd at La Honda, Calif., Mr. Mahy gave the jug to Mr. Krobitzsch. It has since been silver-plated and will appear each year at San Francisco's "Cow Palace" show. This year, it was added to the trophies won by Adohr, that also won the premier breeder banner.

Still quite a bull, and one that continues to give his younger competitors a work-out, is the 10-year-old Pine Manor Crown Majesty, that was named reserve grand champion bull of the show, entered by Happyholme Farms. "Majesty" also had the second place junior get of sire. George W. Emde, of Lodi, also had the reserve grand champion cow, Wandamere Peggy's Maid, whose breeders, Mr. and Mrs. Marvin Flemming of Troutdale, Ore., were in the ringside. The Emde Happyholme herd was awarded the

premier exhibitor banner. The daughter of Wandamere Peggy's Maid, Cameo Song, won the second produce of dam class for Mr. and Mrs. Burton H. Todd, of Fresno.

Mr. and Mrs. Todd won both junior champion honors. The junior championship for bulls was won on Elm Lane King, and the junior championship for females was won on Elm Lane Linda, both consistent winners on the 1948 tanbark.

The largest class was that of heifer calves. Eighteen charmers walked into the ring, but were finally weeded down to nine for judging. The classes that filled the ring to capacity were the junior get of sire with 10 groups, and the produce of dam with nine groups.

One of the interesting spots of the show was the junior yearling heifer class. Chester J. Chesholm of Spreckles bought the top heifer, McDonald Farms Pre Merry Lady, at the Western Guernsey Classic this year for $3,200, consigned by McDonald Farms. She was his single entry in the show. Recognizing her, the judge asked M. G. Seath, who was in the ringside, to judge the class. "Pre Merry Lady" took the class to everyone's satisfaction. Other single entries that won for their owners were Happyholme Goldfinder, owned by Herman Bertelsen of Ferndale, first senior yearling bull; Happyholme Musician, owned by Wallin Brothers of Turlock, first two-year-old bull; Sterlingold Melody Master, owned by Van de Kamp Holland Dutch Bakers, Inc., first bull calf;

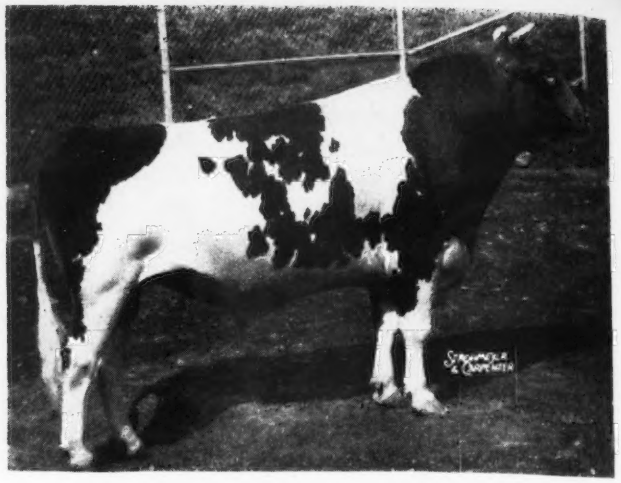

Adohr Leader's Pretor, senior and grand champion bull at the Grand National Livestock Exposition, owned by Adohr Farms, Camarillo.

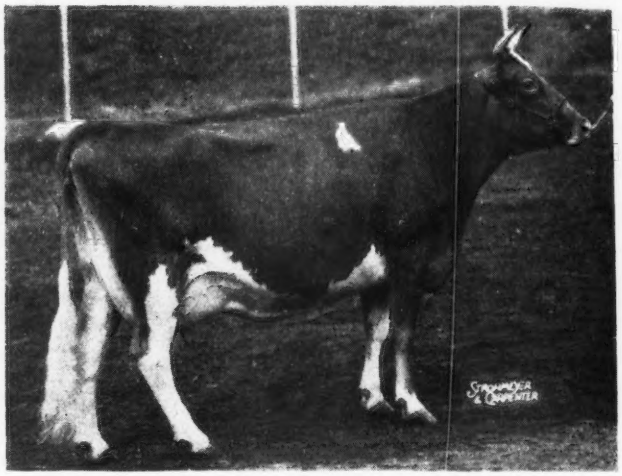

Adohr Eldor Pearlette, senior and grand champion female at the Grand National Livestock Exposition, owned by Adohr Farms, Camarillo.

Elm Lane King, junior champion bull at the Grand National, owned by Mr. & Mrs. Burton H. Todd, Fresno.

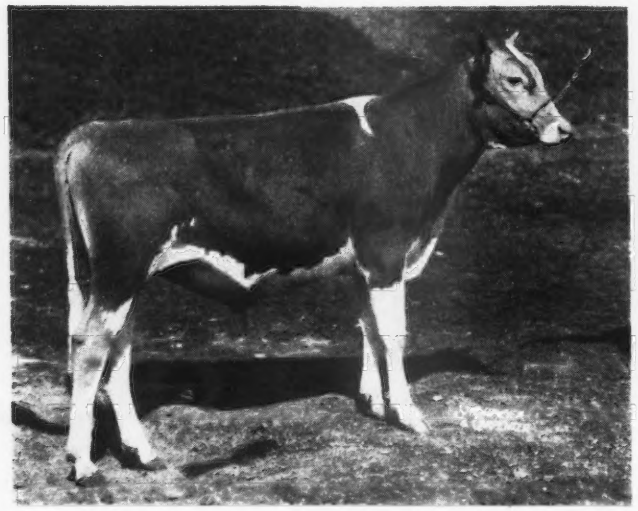

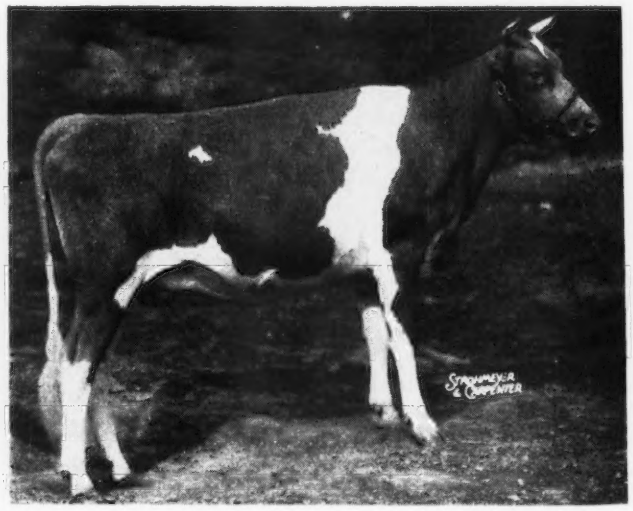

Elm Lane Linda, junior champion female at the Grand National, owned by Mr. & Mrs. Burton H. Todd, Fresno.

Happyholme Crown Floragold, purchased in the Happyholme Invitational Sale by Mr. and Mrs. O. B. Stockdale of Fresno, first heifer calf.

Classes were exceptionally strong, and in a radio interview over station KFBK, K. C. Sly said the cattle shown were quality worthy of Waterloo. It was a good show, with 33 exhibitors filing entries, many of them for the first time.

Breeder's rosettes were presented by The American Guernsey Cattle Club. An interesting history of both trophies presented, was given by C. W. Robinson, former field-man for the territory.

Following is a list of awards:

BULL CALF, 4 MONTHS AND UNDER 6

1, Sterlingold Melody Master, Van de Kamp's Holland Dutch Bakers, Inc., Chino; 2, Kenholme's Monty, Kenney Bros., Winton; 3, Kenholme's Morey, Kenney Bros.; 4, Happyholme Rosie's Crown, George W. Emde, Lodi; 5, Adohr King's Neptune, Adohr Farms—Merritt H. & Rhoda R. Adamson, owners, Camarillo.

BULL CALF, 6 MONTHS AND UNDER 12

1, Elm Lane King, Mr. & Mrs. Burton H. Todd, Fresno; 2, Happyholme Ramona's Joaquin, George W. Emde; 3, Kenholme's Agnes' Patriot, Kenney Bros.; 4, Eldor of Golden Glow, J. E. Haine, Ceres; 5, Adohr Beau's Bet, Adohr Farms.

BULL, 1 YEAR AND UNDER 18 MONTHS

1, Happyholme Goldfinder, Herman Bertelsen, Ferndale; 2, Happyholme Jean's Climax, Albert Vogel, Chowchilla; 3, Adohr Clipper's Sol, Adohr Farms; 4, Kenholme's Bonny Lad, Kenney Bros.; 5, Elm Lane Fashion's Emblem, Mr. & Mrs. Burton H. Todd.

BULL, 18 MONTHS AND UNDER 2 YEARS

1, Happyholme Musician, Wallin Bros., Turlock; 2, Adohr Peacemaker's Pat, Adohr Farms; 3, Elm Lane Valor, Mr. & Mrs. Burton H. Todd; 4, Happyholme Inheritor, George W. Emde; 5, Far West Challenger, Kenney Bros.

BULL, 2 YEARS AND UNDER 3

1, Caumsett Hercules, George W. Emde; 2, Doon's Don of Golden Glow, J. E. Haine; 3, Sterlingold Prince Ken, Kenney Bros.; 4, Casa de Carrillo Don Juan, Bob Carrillo, Santa Rosa.

BULL, 3 YEARS AND OVER

1, Adohr Leader's Pretor, Adohr Farms; 2, Pine Manor Crown Majesty, George W. Emde; 3, Elm Lane Ella's Fashion, Mr. & Mrs. Burton H. Todd; 4, Tarbell Radiant Mormon, Albert Burger & Kenney Bros.; 5, Foremost May Valor, George W. Emde.

HEIFER CALF, 4 MONTHS AND UNDER 6

1, Happyholme Crown Floragold, Mr. & Mrs. O. B. Stockdale, Fresno; 2, Homesteader G. L. Marigold, Walter Ziegler, Cupertino; 3, Los Olivos Jewel, Isaac S. & Clara M. Sahm, Los Olivos; 4, Adohr King's Spur, Adohr Farms; 5, Gay Lad's Iris, John Schmid, Palo Alto.

HEIFER CALF, 6 MONTHS AND UNDER 12

1, Elm Lane Lavender, Mr. & Mrs. Burton H. Todd; 2, Happyholme Crown Egypt, George W. Emde; 3, Spruce Run Belle's Heiress, George W. Emde; 4, Elm Lane Dianthus, Mr. & Mrs. Burton H. Todd; 5, Adohr Royal Della, Adohr Farms.

HEIFER, 1 YEAR AND UNDER 18 MONTHS

1, McDonald Farms Pre Merry Lady, Chester J. Chesholm, Spreckles; 2, Adohr Clipper's Isabella, Adohr Farms; 3, Happyholme Regal Jasmine, George W. Emde; 4, Elm Lane Starwort, Mr. & Mrs. Burton H. Todd; 5, Happyholme Crown Lassie, George W. Emde.

HEIFER, 18 MONTHS AND UNDER 2 YEARS

1, Elm Lane Linda, Mr. & Mrs. Burton H. Todd; 2, Adohr Leader's Minnie, Adohr Farms; 3, Adohr Clipper's Calico, Adohr Farms; 4, Happyholme Climax Finch, George W. Emde; 5, Creek's Bend Pinta, J. E. Haine.

COW, 2 YEARS AND UNDER 3

1, Adohr Lubas' Judy, Adohr Farms; 2, Cal-Poly Harwood's Gem, George W. Emde; 3, Kenholme's Myanna, Kenney Bros.; 4, Adohr Son's Juanita, Adohr Farms; 5, Dorcas of Kenholme, Dale Dorris, Winton.

COW, 3 YEARS AND UNDER 4

1, Happyholme Valiant Shamrock, George W. Emde; 2, Wandamere Windell, George W. Emde; 3, Kenholme Peggy, Kenney Bros.; 4, Elm Lane Syringa, Walter Ziegler; 5, Casa de Carrillo Rose, Robert Carrillo, Petaluma.

COW, 4 YEARS AND UNDER 5

1, McDonald Farms Ingabell, George W. Emde; 2, Adohr Eldor Pauletta, Adohr Farms; 3, Elbow Creek Intimate Lady, Don C. Bullington, Mount Herman; 4, McDonald Farms Josemay, George W. Emde; 5, Adohr Princess Flossie, Adohr Farms.

COW, 5 YEARS AND OVER

1, Adohr Eldor Pearlette, Adohr Farms; 2, Wandamere Peggy's Maid, George W. Emde; 3, Duke's Queen Lulu, George W. Emde; 4, Adohr Autocrat Topsy, Adohr Farms; 5, Elm Lane Rose Petal, Mr. & Mrs. Burton H. Todd.

SENIOR AND GRAND CHAMPION BULL

Adohr Leader's Pretor, Adohr Farms.

RESERVE GRAND CHAMPION BULL

Pine Manor Crown Majesty, George W. Emde.

JUNIOR CHAMPION BULL

Elm Lane King, Mr. & Mrs. Burton H. Todd.

SENIOR AND GRAND CHAMPION FEMALE

Adohr Eldor Pearlette, Adohr Farms.

RESERVE GRAND CHAMPION FEMALE

Wandamere Peggy's Maid, George W. Emde.

JUNIOR CHAMPION FEMALE

Elm Lane Linda, Mr. & Mrs. Burton H. Todd.

BEST UDDERED COW

1, Adohr Eldor Pearlette, Adohr Farms; 2, Duke's Queen Lulu, George W. Emde; 3, Adohr Autocrat Topsy, Adohr Farms; 4, Elm Lane Rose Petal, Mr. & Mrs. Burton H. Todd; 5, McDonald Farms Ingabell, George W. Emde.

DAIRY HERD

1, George W. Emde; 2, Adohr Farms; 3, Kenney Bros.; 4, Walter Ziegler; 5, Mr. & Mrs. Burton H. Todd.

BEST THREE FEMALES

1, Adohr Farms; 2, Mr. & Mrs. Burton H. Todd; 3, George W. Emde; 4, Bob Carrillo; 5, Gilland's Foundation Guernseys, Inc., Turlock.

JUNIOR GET OF SIRE

1, George W. Emde on get of Meadow Lodge Climax Conductor; 2, George W. Emde on get of Pine Manor Crown Majesty; 3, Adohr Farms on get of Adohr Eldor Clipper; 4, Adohr Farms on get of McDonald Farms Elite King; 5, Mr. & Mrs. Burton H. Todd on get of McDonald Farms Fashion.

GET OF SIRE

1, Adohr Farms on get of Eldor of Adohr Farms; 2, Kenney Bros. on get of Chedco Honeyboy; 3, George W. Emde on get of Pine Manor Crown Majesty; 4, Mr. & Mrs. Burton H. Todd on get of McDonald Farms Fashion; 5, Gilland's Foundation Guernseys, Inc., on get of Langwater Steadfast Canadian.

PRODUCE OF DAM

1, Adohr Farms on produce of Adohr Lubas Topsy; 2, Mr. & Mrs. Burton H. Todd on produce of Cameo Song; 3, Mr. & Mrs. Burton H. Todd on produce of Elm Lane Lilac; 4, John Schmid on produce of Valley Gem Intimate; 5, Mr. & Mrs. Burton H. Todd on produce of King's Thelma Rose.

PREMIER BREEDER

Adohr Farms.

PREMIER EXHIBITOR

George W. Emde.

Tennessee State Fair

THE Tennessee State Fair, Nashville, had its first official Guernsey show this year, and the number and quality of the cattle exhibited was most certainly in keeping with the standards of an official Guernsey show. Thirty exhibitors showed just over 80 head, and Prof. Earl Weaver, Michigan State College, made the placings. The Junior Show was held on September 20, and the open classes were judged on September 21. Each class produced outstanding entries, and the champions were certainly some of the breed's finest.

Red Cross Bright Dame, exhibited by Brays Island Plantation, Inc., Yemassee, S. C., was outstanding as she took the senior and grand championships, and also the best uddered class. The junior championship went to George Watts Hill's Quail Roost No-Max Charity. In the bull department, Quail Roost Noble Maximus, exhibited by Edward Pruett, Winchester, Ky., and George Watts Hill, Rougemont, N. C., was junior and grand champion of the show. The senior champion bull was Bryn Du Maxim Rameses, exhibited by Douglas Manor Farm, Lynville.

George Watts Hill took first place in the get of sire class on the get of Cesor Noble Maxim, and first place in the dairy herd. Brays Island Plantation, Inc., topped the junior get of sire with the get of Cesor Bon-Ton's Premium, and was first in the produce of dam class with the produce of Sally of Quinton Stock Farm.

The junior show was by far the largest to date, and showed great improvement in quality. Bill and Bob Phillips showed their junior yearling heifers into first and second places in the open junior yearling classes. The boys and girls are to be congratulated on their good work.

Following is a list of awards:

BULL CALF, 4 MONTHS AND UNDER 12

1, Quail Roost Noble Herald, George Watts Hill, Rougemont, N. C., and W. T. & E. A. Rutledge, Chase City, Va.; 2, Walker Farms Victor, Elmo Phillips, Nashville; 3, Brays Island Bon Ton's Primer, Brays Island Plantation, Inc., Yemassee, S. C.; 4, Tena's Lad of Valley View, John W. Reynolds, Jr., Nashville; 5, Entry, Eric R. Schueler, Lynnville.

BULL, 1 YEAR AND UNDER 18 MONTHS

1, Brays Island Bon Ton's Don, Brays Island Plantation, Inc.; 2, Quail Roost Landmark, George Watts Hill; 3, Vagabond's Breezeway Patrick, Walter M. Morgan & Charles T. Brown, Franklin.

BULL, 18 MONTHS AND UNDER 2 YEARS

1, Quail Roost Noble Maximus, George WattsHill, Rougemont, N. C., and Edward Pruett, Winchester, Ky.; 2, Maple Grove Foremost Lad, Clark Gower, Nashville; 3, Maple Grove Foremost, John Sloan, Brentwood.

BULL, 2 YEARS AND OVER

1, Bryn Du Maxim Rameses, Eric R. Schueler; 2, Quail Roost NoMax Hero, T. Holt Haywood, Clemmons, N. C.; 3, Henslee Farms Peerless Prince, L. B. Fly & Sons, Brentwood; 4, Harper River Browne, C. H. Brown, Brentwood.

HEIFER CALF, UNDER 1 YEAR

1, Brays Island Bon-Ton's Maxine, Brays Island Plantation, Inc.; 2, Brays Island Verona, Brays Island Plantation, Inc.; 3, Quail Roost Lady Flash, George Watts Hill; 4, Quail Roost Lady Maple, George Watts Hill; 5, Ultra Prince's Donna Mae, John Reynolds, Jr.

HEIFER, 1 YEAR AND UNDER 18 MONTHS

1, Myrtlewood's Beauty, Bill Phillips, Nashville; 2, Myrtlewood's Buttercup, Bob Phillips, Nashville; 3, Brays Island Royal Vera, Brays Island Plantation, Inc.; 4, Quail Roost Noble Roslyn, George Watts Hill; 5, Quail Roost Noble Gemsie, George Watts Hill.

HEIFER, 18 MONTHS AND UNDER 2 YEARS

1, Quail Roost NoMax Charity, George Watts Hill; 2, Quail Roost NoMax Bloom, George Watts Hill; 3, Brays Island Bon-Ton's Hilda, Brays Island Plantation, Inc.; 4, Quinton Sally Ann, Brays Island Plantation, Inc.; 5, Majesty's Dipsy, John Reynolds.

COW, 2 YEARS AND UNDER 3

1, Horse Shoe Conrad's Croton, Brays Island Plantation, Inc.; 2, Brays Island Bon-Ton's Donna, Brays Island Plantation, Inc.; 3, Entry, John Strasser, Nashville; 4, Maple Grove Aster, C. T. Brown.

COW, 3 YEARS AND UNDER 4

1, Red Cross Bright Dame, Brays Island Plantation, Inc.; 2, Quail Roost Noble Gem, George Watts Hill; 3, Merrifield Knightlad's Dinah, William Edmondson, Brentwood; 4, Harpeth River Bessie, C. H. Brown; 5, Entry, Joseph Fly, Brentwood.

COW, 4 YEARS AND UNDER 5

1, Quail Roost Noble Maid, George Watts Hill; 2, Fairlawn Huckleberry, Brays Island Plantation, Inc.; 3, Ben's Sally of Q. S. F., Brays Island Plantation, Inc.; 4, Klondike Hildegarde, Marie Little, Brentwood; 5, Entry, Ed Strasser, Nashville.

COW, 5 YEARS AND OVER

1, Quail Roost Noble Fern, George Watts Hill; 2, Quail Roost Queen Celeste, George Watts Hill; 3, Riegeldale McK King's Duchess, Brays Island Plantation, Inc.; 4, Rose Maxim's Fairy Lady, L. C. Langford, Donelson.

BEST UDDERED COW

1, Red Cross Bright Dame, Brays Island Plantation, Inc.; 2, Quail Roost Queen Celeste, George Watts Hill; 3, Quail Roost Noble Fern, George Watts Hill; 4, Fairlawn Huckleberry, Brays Island Plantation, Inc.; 5, Rose Maxim's Fairy Lady, L. C. Langford.

JUNIOR AND GRAND CHAMPION BULL

Quail Roost Noble Maximus, George Watts Hill & Edward Pruett.

SENIOR CHAMPION BULL

Bryn Du Maxim Rameses, Eric R. Schueler.

SENIOR AND GRAND CHAMPION FEMALE

Red Cross Bright Dame, Brays Island Plantation, Inc.

JUNIOR CHAMPION FEMALE

Quail Roost No-Max Charity, George Watts Hill.

DAIRY HERD

1, George Watts Hill; 2, Brays Island Plantation, Inc.

Red Cross Bright Dame, senior and grand champion female at the Tennessee State Fair, owned by Brays Island Plantation, Inc., Yemassee, S. C.

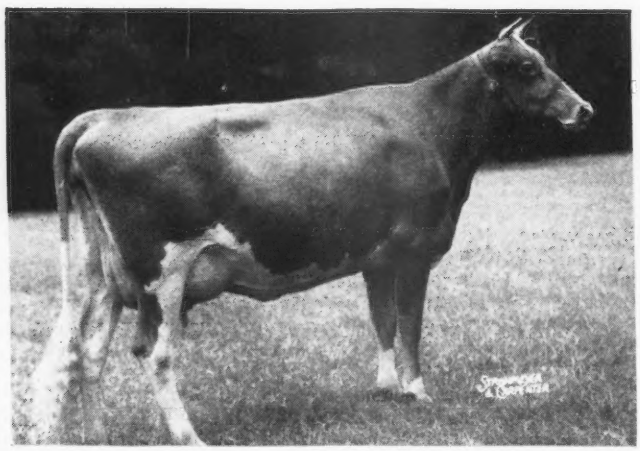

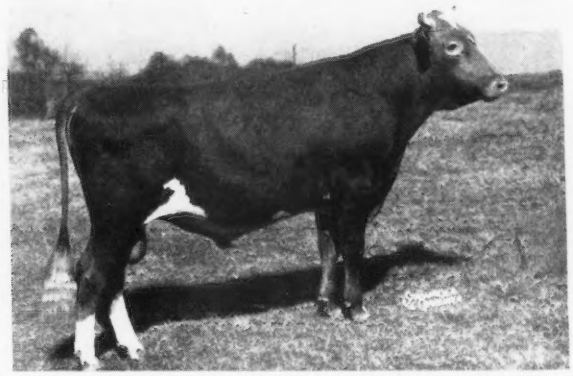

Quail Roost Noble Maximus, junior and grand champion bull at the Tennessee State Fair, owned by George Watts Hill, Rougemont, N. C., and Edward Pruett, Winchester, Ky.

JUNIOR GET OF SIRE

1, Brays Island Plantation, Inc., on get of Cesor Bon-Ton's Premium; 2, George Watts Hill on get of Cesor Noble Maxim; 3, George Watts Hill on get of Quail Roost Noble Maxim.

GET OF SIRE

1, George Watts Hill on get of Cesor Noble Maxim; 2, George Watts Hill on get of Quail Roost Noble Maxim; 3, Brays Island Plantation, Inc., on get of Cesor Bon-Ton's Premium.

PRODUCE OF DAM

1, Brays Island Plantation, Inc., on produce of Sally of Quinton Stock Farm; 2, George Watts Hill on produce of Quail Roost Maxim's Gem; 3, Brays Island Plantation, Inc., on produce of Riegeldale McK King's Donna; 4, George Watts Hill on produce of Quail Roost Golden Blossom; 5, Eric R. Schueler.

New Mexico State Fair

THE New Mexico State Fair was held September 19 to 26, and for the third consecutive year Guernseys led all other dairy breeds. Guernseys were judged on September 21 by Ivan H. Loughary, Extension Dairy Specialist of the Agricultural Extension Service, Laramie, Wyo.

Approximately 50 head were shown by seven different breeders. There were no out of state exhibitors, and the number and quality of the entries indicated the progress being made by New Mexico Guernsey breeders. A good crowd was present for the judging, and the ringside was well pleased with Judge Loughary's placings.

Crescent Dairy Farm, owned by H. W. Ingram, Tucumcari, took four blues in the individual classes, and three championships. The junior champion bull was Crescent's Flash, while senior and grand champion honors went to Meadow Lodge Dalton's Crescent, and junior championship for females to Crescent's Idol, the first place senior yearling heifer. Senior and grand champion female was Golden Faye, owned by Lonnie Cox, Albuquerque, who also took a total of four firsts in the individual classes.

Following is a list of awards:

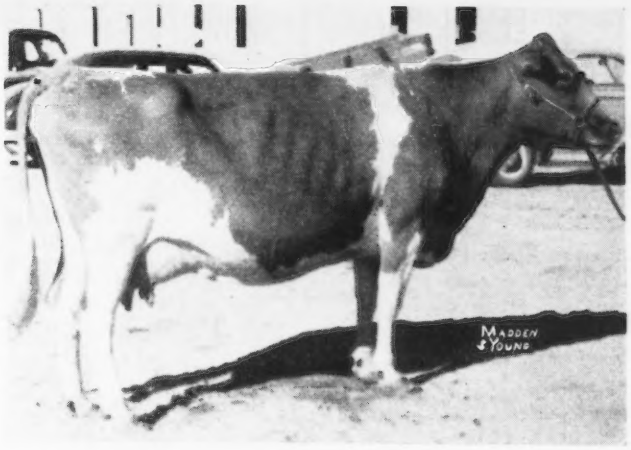

Golden Faye, senior and grand champion female at the New Mexico State Fair, owned by Lonnie Cox, Albuquerque.

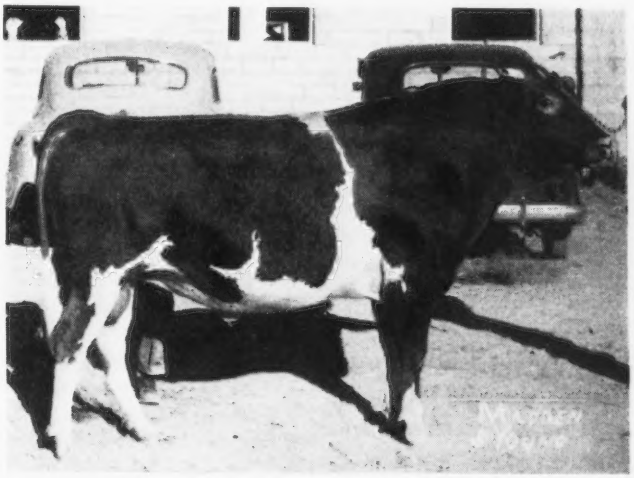

Meadow Lodge Dalton's Crescent, senior and grand champion bull at the New Mexico State Fair, owned by H. W. Ingram, Tucumcari.

BULL, 2 YEARS AND OVER
(3 in Class)

1, Meadow Lodge Dalton's Crescent, H. W. Ingram, Tucumcari; 2, Cooper's Vermon, A. G. Simms, Albuquerque; 3, Entry, Lonnie Cox, Albuquerque.

BULL, 18 MONTHS AND UNDER 2 YEARS
(1 in Class)

1, Bright's Joliet, Lonnie Cox.

BULL, 1 YEAR AND UNDER 18 MONTHS
(3 in Class)

1, Cooper's Majesty Lefty, A. G. Simms; 2, Entry, George W. Thatcher, Albuquerque; 3, R. C. of Sunset, Lonnie Cox.

BULL CALF, 4 MONTHS AND UNDER 12
(8 in Class)

1, Entry, H. W. Ingram; 2, Entry, Lonnie Cox; 3, Flying Horse Twilight General, A. G. Simms; 4, Poblanos Candy Jackson, A. G. Simms; 5, Bye George Rasmus, L. B. Cohenour, Albuquerque.

COW, 4 YEARS AND OVER
(4 in Class)

1, Golden Faye, Lonnie Cox; 2, Hamlet's Jean, H. W. Ingram; 3, Poblanos Maxim's Maxine, A. G. Simms; 4, Jobe's Golden Pride, Lonnie Cox.

COW, 3 YEARS AND UNDER 4
(1 in Class)

1, Pride's Golden Slippers, Lonnie Cox.

COW, 2 YEARS AND UNDER 3
(3 in Class)

1, Flume Farms Valor's Florence, George W. Thatcher; 2, Judge's Rosezell, Lonnie Cox; 3, Entry, Lonnie Cox.

HEIFER, 1 YEAR AND UNDER 18 MONTHS
(8 in Class)

1, Poblanos Candy Von, A. G. Simms; 2, Entry, Lonnie Cox; 3, Crescent's Dalton's Elsie, H. W. Ingram; 4, Flume Farm Valor's Arbor, L. B. Cohenour; 5, Poblanos Candy Ringlet, A. G. Simms.

HEIFER CALF, 4 MONTHS AND UNDER 12
(9 in Class)

1, Crescent's Dalton's Dotie, H. W. Ingram; 2, Crescent's Dalton Charm, H. W. Ingram; 3, Poblanos Candy Viola, A. G. Simms; 4, Entry, Lonnie Cox; 5, Poblanos Candy Vicki, A. G. Simms.

SENIOR AND GRAND CHAMPION BULL

Meadow Lodge Dalton's Crescent, H. W. Ingram.

JUNIOR CHAMPION BULL
Entry, H. W. Ingram.
SENIOR AND GRAND CHAMPION FEMALE
Golden Faye, Lonnie Cox.
JUNIOR CHAMPION FEMALE
Crescent's Idol, H. W. Ingram.
BEST UDDERED COW
1, Golden Faye, Lonnie Cox; 2, Poblanos Maxim's Maxine, A. G. Simms; 3, Hamlet's Jean, H. W. Ingram; 4, Jobe's Golden Pride, Lonnie Cox.
DAIRY HERD
1, Lonnie Cox.
THREE BEST FEMALES
1, H. W. Ingram; 2, A. G. Simms; 3, Lonnie Cox.
PRODUCE OF DAM
1, H. W. Ingram; 2, Lonnie Cox; 3, A. G. Simms; 4, Lonnie Cox.
JUNIOR GET OF SIRE
1, H. W. Ingram; 2, A. G. Simms; 3, Lonnie Cox; 4, Lonnie Cox.
GET OF SIRE
1, George W. Thatcher; 2, Lonnie Cox; 3, Lonnie Cox.
JUNIOR SHOW
HEIFER CALF, UNDER 6 MONTHS
1, Jewel of Flossie, James Lambert; 2, Bambi's Petite, Arthur Rosenbarm.
COW, 2 YEARS AND OVER
1, Kay's Petite, Arthur Rosenbaum.
CHAMPION
Jewel of Flossie, James Lambert.

Four States Fair

THE 4-States Fair was held September 28 to October 3, at Texarkana, Ark. Guernsey entries were considerably below the number shown last year, and all were owned by Arkansas breeders. Most of the Guernsey breeders in this territory are new, but high interest was shown by the fact that 10 different owners were represented in the 30 Guernseys exhibited.

Guernseys were judged on September 30, by M. J. Regan, Extension Dairyman, University of Missouri, who made the placings and gave reasons on each class. J. D. Harris, Superintendent of the Guernsey Division, kept the show running smoothly throughout the day.

Judge Regan selected the typy first place three-year-old, Lily Lane King's Lad's Vanity, owned by I. C. Robison, Fort Smith, as the senior and grand champion female. Gaylord King's Charmer, owned by J. D. Harris, Texarkana, was selected as senior and grand champion bull. Lad's Laura, a junior yearling heifer owned by 4-H Club member Wyona Skinner, of Greenwood, was made junior champion female and champion female of the junior show. Harris's Golden Rueben, owned by E. R. Wolf, Texarkana, was the junior champion bull.

Following is a list of awards:

BULL CALF
(2 in Class)
1, Entry, A. P. Cox, Jr., Texarkana; 2, Entry, J. D. Harris, Texarkana.
BULL, 1 YEAR AND UNDER 18 MONTHS
(2 in Class)
1, Harris's Golden Rueben, E. R. Wolf, Texarkana; 2, Entry, Chism Wood, Texarkana.
BULL, 2 YEARS OLD
(1 in Class)
1, Seco Imperial Major, I. C. Robison, Fort Smith.
AGED BULL
(1 in Class)
1, Gaylord King's Charmer, J. D. Harris.
HEIFER CALF, UNDER 6 MONTHS
(3 in Class)
1, Entry, A. P. Cox, Texarkana; 2, Harris's Clara Amy, J. D. Harris; 3, Bass' Cinderella Girl, A. P. Cox.
HEIFER, 1 YEAR AND UNDER 18 MONTHS
(5 in Class)
1, Lad's Laura, Wyona Skinner, Greenwood; 2, Harris's Golden Dianna, J. D. Harris; 3, Robison's Emma Lee, James E. Griffin, Fort Smith.
HEIFER, 18 MONTHS AND UNDER 2 YEARS
(2 in Class)
1, Harris's Clara Mae, J. D. Harris; 2, Robison's Rex's Queen, Bobby Presley, Fort Smith.
COW, 2 YEARS OLD
(5 in Class)
1, Winamere Belle, Bobby Presley; 2, Triumph's Western Index, I. C. Robison; 3, Harris's Primrose Lady, J. D. Harris.
COW, 3 YEARS OLD
(2 in Class)
1, Lily Lane King's Lad's Vanity, I. C. Robison; 2, Gaylord's Golden Ora, J. D. Harris.
MATURE COW
(1 in Class)
1, Wallis's Clarice, J. D. Harris.
SENIOR AND GRAND CHAMPION BULL
Gaylord King's Charmer, J. D. Harris.
JUNIOR CHAMPION BULL
Harris's Golden Rueben, E. R. Wolf.
SENIOR AND GRAND CHAMPION FEMALE
Lily Lane King's Lad's Vanity, I. C. Robison.
JUNIOR CHAMPION FEMALE
Lad's Laura, Wyona Skinner.
JUNIOR GET OF SIRE
(1 in Class)
1, A. P. Cox on get of Gaylord Squire's Lancer.
PRODUCE OF DAM
1, J. D. Harris & A. P. Cox; 2, J. D. Harris on produce of Opal of Bruce Farm; 3, J. D. Harris on produce of Wallis's Clarice.
THREE BEST UDDERED FEMALES
(2 in Class)
1, I. C. Robison; 2, J. D. Harris.
JUNIOR DIVISION
BULL CALF
(1 in Class)
1, Entry, A. P. Cox, Jr., Texarkana.
HEIFER CALF
(2 in Class)
1, Entry, Rufus Higgenbotham, Texarcana; 2, Entry, A. P. Cox and A. P. Cox, Jr.
YEARLING HEIFER
(3 in Class)
1, Lad's Laura, Wyona Skinner, Greenwood; 2, Robison's Rex's Queen, Bobby Presley, Fort Smith; 3, Robison's Emma Lee, James E. Griffin, Fort Smith.
COW
(1 in Class)
1, Winamere Belle, Bobby Presley.
CHAMPION
Lad's Laura, Wyona Skinner.

Tennessee Valley Fair

THE dairy show at the Tennessee Valley Fair this year was outstanding. The Junior Show and Southeastern Collegiate Judging Contest was held on September 27, and the open show on September 28. Thirty-four exhibitors showed 84 head, which is almost double the number of Guernseys shown in 1947. Dr. D. W. Colvard, Raleigh, N. C., was the judge.

It was the best quality show ever held at Knoxville. Ten firsts went to George Watts Hill, Rougemont, N. C., five firsts to Brays Island Plantation, Inc., Yemassee, S. C., and one each to William L. Bork Memorial Hospital, Chattanooga, Tenn., and T. Holt Haywood, Clemmons, N. C.

Quail Roost Noble Maximus, shown by George Watts Hill and Edward Pruett, was junior and grand champion bull, while Quail Roost NoMax Hero, shown by T. Holt Haywood, was the senior champion. The senior and grand champion female honors went to Red Cross Bright Dame, and the junior championship to Brays Island Bon-Ton's Hilda, both shown by Brays Island Plantation, Inc.

The boys and girls did a fine job in their junior show. The senior and grand championship in this department went to Jimmy Felts, Greeneville, on Gay Boy's Joyful, and the junior championship went to Fred Shaw, also of Greeneville, on Knightdale King's Hilda.

Following is a list of awards:

BULL CALF, 4 MONTHS AND UNDER 12

1, Quail Roost Noble Herald, George Watts Hill, Rougemont, N. C., & W. T. & E. H. Rutledge, Chase City, Va.; 2, Hamilton County Maxim Knight, William L. Bork Memorial Hospital, Chattanooga; 3, Brays Island Bon Ton's Primer, Brays Island Plantation, Inc., Yemassee, S. C.

BULL, 1 YEAR AND UNDER 18 MONTHS

1, Quail Roost Landmark, George Watts Hill; 2, Brays Island Bon Ton's Don, Brays Island Plantation, Inc.

BULL, 18 MONTHS AND UNDER 2 YEARS

1, Quail Roost Noble Maximus, George Watts Hill; 2, Hamilton County Maxim Beau, William L. Bork Memorial Hospital; 3, Hamilton County Maxim Squire, R. W. Shaw & Jesse Carter, Greeneville.

BULL, 3 YEARS AND OVER

1, Quail Roost NoMax Hero, T. Holt Haywood, Clemmons, N. C.

HEIFER CALF, 4 MONTHS AND UNDER 12

1, Brays Island Verona, Brays Island Plantation, Inc.; 2, Hamilton County Maxim May, William L. Bork Memorial Hospital; 3, Brays Island Bon-Ton's Maxine, Brays Island Plantation, Inc.

HEIFER, 1 YEAR AND UNDER 18 MONTHS

1, Quail Roost Noble Roslyn, George Watts Hill; 2, Brays Island Royal Vera, Brays Island Plantation, Inc.; 3, Quail Roost Noble Gemsie, George Watts Hill.

HEIFER, 18 MONTHS AND UNDER 2 YEARS

1, Brays Island Bon-Ton's Hilda, Brays Island Plantation, Inc.; 2, Quail Roost No-Max Bloom, George Watts Hill; 3, Quinton Sally Ann, Brays Island Plantation, Inc.

COW, 2 YEARS AND UNDER 3

1, Horse Shoe Conrad's Croton, Brays Island Plantation, Inc.; 2, Brays Island Bon-Ton's Donna, Brays Island Plantation, Inc.; 3, Hamilton County Princess Reba, William L. Bork Memorial Hospital.

COW, 3 YEARS AND UNDER 4

1, Red Cross Bright Dame, Brays Island Plantation, Inc.; 2, Hamilton County Princess Daisy, William L. Bork Memorial Hospital; 3, Quail Roost Noble Gem, George Watts Hill.

COW, 4 YEARS AND OVER

1, Quail Roost Noble Maid, George Watts Hill; 2, Quail Roost Queen Celeste, George Watts Hill; 3, Riegeldale McK King's Duchess, Brays Island Plantation, Inc.

JUNIOR AND GRAND CHAMPION BULL

Quail Roost Noble Maximus, George Watts Hill & Edward Pruett.

SENIOR CHAMPION BULL

Quail Roost NoMax Hero, T. Holt Haywood.

SENIOR AND GRAND CHAMPION FEMALE

Red Cross Bright Dame, Brays Island Plantation, Inc.

JUNIOR CHAMPION FEMALE

Brays Island Bon-Ton's Hilda, Brays Island Plantation, Inc.

CALF HERD

1, George Watts Hill; 2, Brays Island Plantation, Inc.; 3, William L. Bork Memorial Hospital.

YOUNG HERD

1, George Watts Hill; 2, Brays Island Plantation, Inc.; 3, William L. Bork Memorial Hospital.

DAIRY HERD

1, George Watts Hill; 2, Brays Island Plantation, Inc.

GET OF SIRE

1, George Watts Hill on get of Cesor Noble Maxim; 2, Brays Island Plantation, Inc., on get of Cesor Bon-Ton's Premium; 3, George Watts Hill on get of Quail Roost Noble Maxim.

PRODUCE OF DAM

1, Brays Island Plantation, Inc., on produce of Riegeldale McK King's Donna; 2, George Watts Hill on produce of Quail Roost Maxim Gem; 3, George Watts Hill on produce on Quail Roost Golden Blossom.

BEST UDDERED COW

1, Hamilton County Princess Daisy, William L. Bork Memorial Hospital; 2, Entry; 3, Quail Roost Noble Maid, George Watts Hill.

BEST 305-DAY 2X MILKING RECORD

1, Quail Roost Noble Maid, George Watts Hill; 2, Hamilton County Princess Daisy, William L. Bork Memorial Hospital; 3, Quail Roost Queen Celeste, George Watts Hill.

Missouri Second District Guernsey Show

THE Second District Guernsey Show was held on September 1, at Kirksville, Mo., in connection with the Northeast Missouri Fair. Twenty-three head were entered, with nine breeders participating.

It was the best show in recent years, with better quality animals. Glenn Davis of Columbia, Mo., judged the entries.

Following is a list of awards:

BULL CALF

1, Chan-i-Land Private Gerry, Mr. & Mrs. Aubrey B. Chaney; 2, Entry, W. R. Fortney; 3, Entry, Mr. & Mrs. J. Hayward Duffie.

BULL, 1 YEAR AND UNDER 18 MONTHS

1, Entry, Howell Bros.

BULL, 18 MONTHS AND UNDER 2 YEARS

1, Flo-Ray's Royal Modena, Mr. & Mrs. Aubrey B. Chaney.

BULL, 3 YEARS AND OVER

1, Repelmar Baron Reaper, Mr. & Mrs. J. Hayward Duffie.

HEIFER CALF

1, Chan-i-Land Private Iris, Mr. & Mrs. Aubrey B. Chaney; 2, Entry, Carl William Howell; 3, Entry, Martha Sue Howell.

HEIFER, 1 YEAR AND UNDER 18 MONTHS

1, Foremost Comet's Tranquility, Mr. & Mrs. Aubrey B. Chaney; 2, Chan-i-Land King's Vera, Mr. & Mrs. Aubrey B. Chaney; 3, Adair Beauty, Leon Fortney.

HEIFER, 18 MONTHS AND UNDER 2 YEARS

1, Meadow Lodge Tryda, Gerald A. Chaney; 2, Entry, Elmer Howell, Jr.; 3, Ambe's Gladys, Kenneth Lovell.

COW, 3 YEARS OLD

1, Fanny's Lass of Sunnyslope, Mr. & Mrs. J. Hayward Duffie.

COW, 5 YEARS AND OVER

1, Linwood's Lady Verda, Mr. & Mrs. Aubrey B. Chaney.

SENIOR AND GRAND CHAMPION BULL

Repelmar Baron Reaper, Mr. & Mrs. J. Hayward Duffie.

JUNIOR CHAMPION BULL

Flo-Ray's Royal Modena, Mr. & Mrs. Aubrey B. Chaney.

JUNIOR AND GRAND CHAMPION FEMALE

Meadow Lodge Tryda, Gerald A. Chaney.

SENIOR CHAMPION FEMALE

Linwood's Lady Verda, Mr. & Mrs. Aubrey B. Chaney.

BEST UDDERED CLASS

1, Linwood's Lady Verda, Mr. & Mrs. Aubrey B. Chaney; 2, Fanny's Lass of Sunnyslope, Mr. & Mrs. J. Hayward Duffie.

BEST THREE FEMALES

1, Mr. & Mrs. Aubrey B. Chaney; 2, Howell Bros.; 3, Mr. & Mrs. J. Hayward Duffie.

PRODUCE OF DAM

1, Mr. & Mrs. Aubrey B. Chaney; 2, Leon Fortney.

Applicants for Membership

THE following Guernsey breeders have applied for membership in The American Guernsey Cattle Club:

DISTRICT OF COLUMBIA: Jocelyn B. Morgan & Edward A. Beard, Washington, recommended by Henry H. Carter.

CALIFORNIA: Lester R. & Harriet L. Quinn, Torrance, recommended by Western Consumers Feed Company.

MASSACHUSETTS: Joseph F. White, Cambridge, recommended by Sinclair Weeks.

OHIO: Raymond Bockbrader, Pemberville, recommended by Floyd S. Barlow; C. R. Huston, Lyndhurst, recommended by Floyd S. Barlow.

PENNSYLVANIA: Horseshoe Spring Farm Corporation, Hollidaysburg, recommended by L. K. Sollenberger.

SOUTH CAROLINA: M. G. Smith & Son, Orangeburg, recommended by George B. Salley.

TEXAS: W. E. Martin, Dallas, recommended by J. T. Lively & Son.

Brooklandwood Dispersal

A LARGE crowd was on hand on November 30, to witness the dispersal of the well-known Brooklandwood herd, owned by Mr. and Mrs. Matthew Looram, Brooklandville, Md. For 36 years Granville H. Hibberd has been manager, beginning shortly after Capt. I. E. Emerson purchased this great establishment and started building the herd. In the building of the Brooklandwood herd, such sires as King of the Meadow, Brooklandwood Warrior, Audacity of Edgemoor, Aiyukpa Golden Marmion, Langwater Gabriel and Brooklandwood Marquis have had a profound influence. The 120 head sold for $45,485, an average of $379.04. The fact that such a large crowd was on hand and the cattle sold so well can be attributed to the owners and to Granville and Gertrude Hibberd, well-known to Guernsey breeders all over the country. Breeders came from far and wide and the animals went from Georgia to Maine.

The top animal, one of three full sisters in the sale, was Brooklandwood Glitter, a Langwater Gabriel daughter out of an Aiyukpa Golden Marmion daughter. "Glitter" was one of the outstanding cows of the sale for type and she stirred the ringside to fast bidding, eventually going to John R. Pillsbury, Hidden Acres Farm, Farmington, Maine, for $1,050 with Bobanet Stables, R. B. Livia, owner, Baltimore, Md., the contending bidder. Mr. Livia, however, soon afterward purchased a "Gabriel" daughter, Brooklandwood Peggy, for $1,000, she out of Lovely Queen Ann. Two other cows went for $1,000. William German, Namreg Manor, Monkton, Md., purchased Brooklandwood Sue's Matilda, by Brooklandwood Marquis and out of Brooklandwood Sue. The runner-up was John R. Pillsbury. The fourth cow selling for $1,000 or over, Brooklandwood Marcella, by Brooklandwood Marquis, stayed in Maryland and was sold to The Homestead, John D. Worthington & Sons, Bel Air, Md., with Joseph Reinfeld, Inc., Scobeyville, N. J., the runner-up.

A feature of the sale was the heifers that sold extremely well. They were all well-grown, and in most every case out of an A. R. dam or a cow on test. Last year the farm sold their heifer crop so the heifers in the sale were from last November up to sale time.

Approximately half of the cattle stayed in Maryland with the other half going to neighboring states, South to Georgia, and North to Maine. R. B. Livia was the largest buyer purchasing 10 head for $5,495, while E. S. Gross, Manchester, Md., purchased the most animals.

Mr. and Mrs. Looram provided a delightful lunch for the large crowd in the Brooklandwood Milk Bar. After the sale, the Looram's plan to buy their milk.

The sale was managed by Louis McL. Merryman & Sons. John Merryman read the pedigrees, with E. M. Granger, Jr., Thompsonville, Conn., the auctioneer. Louis Merryman, Jr., and Lee Yost worked the ring, while Josie Merryman, Mrs. John Merryman and Helen Billingsley clerked the sale. Laddie Dance, Towson, Md., passed the slips.

Following is the sales list:

Abbotts Dairies, Inc., Westville, N. J.	
Brooklandwood Buttermaid	$800
Alto Dale Farm, Pikesville, Md.	
Marvel's Faith	415
G. R. Burnham, Pikesville, Md.	
Brooklandwood Lou	190
Melvin J. Burnham, Pikesville, Md.	
Brooklandwood Fidelia	265
Brooklandwood Leading Lady	260
John Bussey, Columbus, Ga.	
Marvel's Maid	410
Brooklandwood Patricia Love	525
Brooklandwood Golden Patricia	525
Brooklandwood Veronica	350
C. Z. Case, Avon, N. Y.	
Brooklandwood Betty Mae	285
Ellen Chambers, Westminster, Md.	
Brooklandwood Minuetta	530
Cloverland Farm Dairy, Inc., Phoenix, Md.	
Brooklandwood G. Beauty	625
Raymond Davis, Davidsonville, Md.	
Brooklandwood Marilyn	325
Anne McAdoo Deford, Long Green, Md.	
Brooklandwood Tilda	250
Brooklandwood Namonie	400
Mrs. Robert Deford, Jr., Hyde, Md.	
Brooklandwood Inez	175
S. William DeVese, Reisterstown, Md.	
Lovely Queen Anne	175
William A. Fouche, Adamstown, Md.	
Brooklandwood Dandy Girl	160
Brooklandwood Ardella	160
William German, Monkton, Md.	
Brooklandwood Sue's Matilda	1,000
Oscar F. Grimes, Davidsonville, Md.	
Brooklandwood M. Veronica	210
E. S. Gross, Manchester, Md.	
Brooklandwood Dimple	225
Brooklandwood Sonoma Bell	225
Brooklandwood Britta	300
Brooklandwood Tara	385
Brooklandwood Belinda	325
Brooklandwood Zaida	350
Brooklandwood Minnora	375
Brooklandwood Vera	475
Brooklandwood Valentine	525
Brooklandwood Barbaretta	350
Brooklandwood Cherie	185
Brooklandwood Fantasia	200
John H. Gontrum, Glenarm, Md.	
Brooklandwood Faith Aleene	250
Wesley F. & Chester A. Hixon, Curwensville, Pa.	
Brooklandwood Ester	350
Brooklandwood Lady Fifi	475
John W. Hopkins, Darlington, Md.	
Bull Calf	50
P. H. James, Greenville, S. C.	
Brooklandwood Lovely Lass	500
Norris J. Kirk, Lancaster, Pa.	
Independence Lady Frances	360
Walter W. Kohn, Baltimore, Md.	
Brooklandwood Melvinia	400
Brooklandwood Golden Georgette	350
J. Hopkins Kolb, Harwood, Md.	
Brooklandwood Minnete	175
Brooklandwood Chrys-Doll	155
Heifer Calf	110
R. B. Livia, Bobanet Stable, Baltimore, Md.	
Brooklandwood Phantasy	500
Brooklandwood Marquis (Bull)	700
Brooklandwood Chimera	500
Brooklandwood G. Patricia	725
Brooklandwood Peggy	1,000
Brooklandwood G. Emily	550
Brooklandwood M. Lady	410
Brooklandwood Lotus	310
Brooklandwood Bonita	425
Brooklandwood Neanie	375
Catherine L. May, York, Pa.	
Brooklandwood Glamour	485
J. Edwin Mercer, Ellicott City, Md.	
Brooklandwood Citation (Bull)	285
Frank W. Miller, Waynesboro, Pa.	
Brooklandwood Triumph (Bull)	100
A. C. Mims, Rocky Mount, N. C.	
Brooklandwood Flower Lass	510
Brooklandwood Bonnie Lady	435
Charles Moore, Troy, N. Y.	
Brooklandwood Miss Meadows	500

J. L. Nester, Emmitsburg, Md.
Brooklandwood Eminent (Bull) . . 110
John W. Patton, West Grove, Pa.
Brooklandwood Miss Patricia 350
John R. Pillsbury, Farmington, Maine
Brooklandwood G. Clarice 985
Brooklandwood G. Clarissa 985
Brooklandwood Rose Petal 275
Brooklandwood Patient Lady 350
Brooklandwood Lucia 210
Brooklandwood Glitter 1,050
Mrs. John R. Pillsbury, Farmington, Maine
Brooklandwood Venetia 550
Joseph H. Reinfeld, Inc., Scobeyville, N. J.
Brooklandwood G. Milkmaid 775
Brooklandwood Mandy 325
J. T. Rooker, Norlina, N. C.
Brooklandwood Miss Gloria 450
Brooklandwood Flower Girl 475
Brooklandwood Miss Mary 300
Brooklandwood Liberty 475
Brooklandwood Alese 350
W. F. Rooker, Norlina, N. C.
Brooklandwood Camile 460
Independence Clarissa Gertrude . . . 415
Tulip of Lystra 235
Brooklandwood G. Charm 460
Brooklandwood Mayflower Queen 260
Brooklandwood Milkyway 475
Brooklandwood G. Madge 310
Brooklandwood G. Barbara 400
Rutter Brothers, York, Pa.
Brooklandwood G. Mary 450
Fred Schlaile, Randallstown, Md.
Gabriel's Happy Girl 230
J. Jackson Smith, Long Green, Md.
Brooklandwood Calico 300
C. J. Spielman, Boring, Md.
Brooklandwood Catherine 510
Brooklandwood Golden Joy 275
Mr. & Mrs. W. C. Tants, Altamont, N. Y.
Brooklandwood Alberta 300
Brooklandwood G. Vivian 410
Roger I. & Howard Tolle, Jr., Baldwin, Md.
Brooklandwood Libby 215
Brooklandwood Helenita 230
Marcelle B. Touchard, Pine Grove, Pa.
Heifer Calf 175
William A. Tuerke, Pikesville, Md.
Brooklandwood G. Evelin 325
Mrs. Joseph M. Umbarger, Bel Air, Md.
Brooklandwood Royal Beauty 285
John R. Vanderbogart, Glyndon, Md.
Independence Carolena 185
H. William Van Thaden, Bordentown, N. J.
Brooklandwood Sue 425
Edwin Warfield, Jr., Woodbine, Md.
Brooklandwood Golden Milkmaid 335
Brooklandwood Vivian Maid 260
Brooklandwood Yuletide 335
Independence Madge 310
Brooklandwood M. Joy 285
Brooklandwood Ileene 125
Melvin H. Wessel, Woodbine, Md.
Brooklandwood Fair Maiden 285
Brooklandwood Golden Nan 325
Ruth E. Wetzel, Phoenixville, Pa.
Brooklandwood Matilda 400
Wilton Farms Dairy, Inc., Catonsville, Md.
Overland Top Desirable 475
Brooklandwood Illustrious (Bull) . 110
Bull Calf 125
Brooklandwood Bravado (Bull) 160
E. C. C. Woods, Hanover, Va.
Gabriel's Queen Sister 300
John D. Worthington, Bel Air, Md.
Brooklandwood Marcella 1,000
F. A. Wright, Verona, Va.
Brooklandwood Venus 380
Brooklandwood Vivian Irene 380
Brooklandwood G. Bloom 500
Brooklandwood Snow Drop 335
Edgar R. Zimmerman & Son, Walkersville, Md.
Heifer Calf 200
Brooklandwood Ila 150
Est. John D. Zouck, Glyndon, Md.
Brooklandwood V. Czar (Bull) . . . 425

Iowagold Dispersal

Some 400 people attended the dispersal of Iowagold Farm, owned by Mr. & Mrs. Roy S. Kilpatrick and Mr. & Mrs. Robert Jones, on October 18, at Woodward, Iowa. Mr. & Mrs. Kilpatrick established the Iowagold Farm some 25 years ago and have been breeding Guernseys for 24 years.

The sale totaled $19,920, an average of $433.04 for 46 head. Thirty-seven females averaged $424.86 and nine bulls averaged $466.67. There were many young things in the sale. The high, a bull, was Boulder Bridge Precision, going to Alvin Hitz & Son, Polk City, Iowa, and Boulder Bridge Farm Company, Excelsior, Minn., for $2,600. "Precision" was sired by Valleywood Valiant Hero and out of Boulder Bridge Nan that classified Good Plus and has produced 19364 lbs. of milk and 906 lbs. of fat in AA and 14339 lbs. of milk and 688 lbs. of fat in GG. Contending bidder was Irvin Tietjens of Mason City, and Ernest C. Houck, Radcliffe.

The farm, containing some 320 acres, was recently sold to David Cunningham, Perry, for $105,000. Mr. Cunningham was the largest buyer, taking 14 head for an average of $463.93, and he plans to develop a top herd from his purchases.

Among the top bulls used in the Iowagold herd was Pine Manor King's Reveller, by Coronation King of Pine Manor and out of a daughter of Douglaston Princess Mary and Imp. Financier of Myrtle Place. Pine Manor King's Admiral, also used, was by Coronation King of Pine Manor and out of Elmdale Mafa, a fine cow, bred by Paul Logan of Lafayette, Ind., that has three records including 15793 lbs. of milk and 723 lbs. of fat in AA. "Mafa" was the dam of a daughter, Pine Manor King's Topaz, 13704 lbs. of milk and 669 lbs. of fat in F, and winner of many blue ribbons in the show ring.

Boulder Bridge Merrymaker, sire of many daughters in the sale, is by Valleywood Valiant Hero and out of Boulder Bridge Nonsense, 10321 lbs. of milk and 600 lbs. of fat in BB and 9141 lbs. of milk and 536 lbs. of fat in G. "Merrymaker" is being used by the Keeling Brothers at Carlisle, Iowa.

Pine Manor Career was also used. He is by Coronation Count and out of a daughter of Golden Coronet of Jean Du Luth, Coronation Coronet, with 14755 lbs. of milk and 726 lbs. of fat in A and 12160 lbs. of milk and 605 lbs. of fat in BB. "Career" was sold last

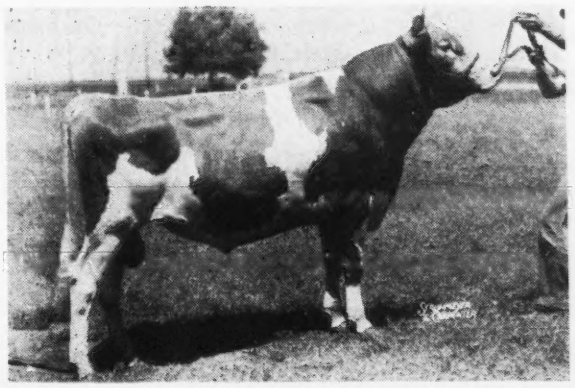

Boulder Bridge Precision that topped the Iowagold Dispersal, being purchased by Alvin Hitz & Son, Polk City, Iowa, and Boulder Bridge Farm Company, Excelsior, Minn., for $2,600.

year to Frank J. Mackey, Mukwonago, Wis. Boulder Bridge Steward, another sire, was by Wyebrook Matchless and out of Minnewashta K. Honoria, 13859 lbs. of milk and 701 lbs. of fat in A, 12451 lbs. of milk and 642 lbs. of fat in D.

Robert Seitz, Waukesha, Wis., was the auctioneer, Bill Hitz and Fred Logsdon acted as ringmen and Royal Manny clerked the sale.

Following is the sales list:

John C. Anderson, Humboldt, Iowa
Iowagold Avis $110
Iowagold Anice 420
Henry C. Busse, Bancroft, Neb.
Iowagold Favor (Bull) 460
Iowagold Dora 190
Ralph Byan, Allerton, Iowa
Iowagold King Artis (Bull) 150
David Cunningham, Woodward, Iowa
Iowagold Agnes 565
Iowagold Arline 535
Iowagold Angeline 400
Iowagold Queen 500
Iowagold Beulah 475
Iowagold Alberta 380
Iowagold King's Marion 360
Iowagold Ardelle 430
Iowagold Bellona 675
Moss Hill Jean 500
Bonnie Rose's Paulette 420
Moss Hill Lulu 435
Iowagold Blossom 420
Iowagold Primrose 400
E. L. Gomez, Earlham, Iowa
Iowagold Alert Lad (Bull) 25
I. H. Graves, Northfield, Minn.
Iowagold Patsey 300
Alvin Hitz, Polk City, Iowa & Boulder Bridge Farm Company, Excelsior, Minn.
Boulder Bridge Precision (Bull) 2,600
Ernest Houck, Radcliffe, Iowa
Iowagold Fancy 585
Robert Jones, Woodward, Iowa
Iowagold Bonnie Lea 450
Moss Hill Trixie 450
Keeling Brothers, Carlisle, Iowa
Iowagold King's Divine 285
Iowagold Amadate 440
Iowagold Fashion Rose 300
Iowagold Ruby 520
Iowagold Janet 400
Iowagold Princess 260
Iowagold Rilma 400
Iowagold Marcella 410
Iowagold Stella 600
Iowagold Mona 360
Ralph Keeling, Carlisle, Iowa
Iowagold Tulip 420
Owen Lape & Son, Rippey, Iowa
Iowagold Daisy 260
Benny W. Merical, Perry, Iowa
Iowagold Flash (Bull) 115
George Neff, Marysville, Mo.
Iowagold Commando (Bull) 55
Mary Ann Neff, Marysville, Mo.
Cleo's Judith of Smithdale 460
Gale C. Richardson, Webster City, Iowa
Iowagold Admiral (Bull) 550
S. C. Stanley, Mount Ayr, Iowa
Iowagold Ted (Bull) 150
Marvin Sturgeon, Woodward, Iowa
Iowagold Rose 500
Lloyd Swartzendruber, Winfield, Iowa
May Flower's Gold of Smithdale 400
Marion Thornburg, Woodward, Iowa
Iowagold King Marvin (Bull) 95
Irvin Tietjens, Mason City, Iowa
Iowagold Fawn 705

Texas State Sale

OCTOBER 21 was a busy day for the Texas State Sale Committee members who included C. S. Lankart, W. C. Hardman, F. M. Chestnut, A. F. Scheid, Jack Lively, and Carl Lohmann. This was the first sale ever managed by the Texas G. B. A. and was the best in the series. The work of the committee had made possible the best offering of cattle to date and every detail was in order. The Fair management had agreed to build the sales ring, and its completion delayed the sale about 30 minutes but, with this exception, preparations for the sale were excellent.

A good crowd was present to bid and watch 40 head pass under Auctioneer Roy Pauli's hammer. Lawrence Rainey read the pedigrees, and J. E. Parminter, Lockwood, Mo., and Bill Castellaw, San Antonio, worked the ring. A. F. Scheid, Whitesboro, clerked the sale.

Thirty-six animals in the open sale sold for a total of $18,570, an average of $515.83. This average is $150 above any previous sale and was $220 above last year's average. This is certainly a splendid reward for the hard work of the sale committee on the first sale managed by the State Association.

Bred heifers were in great demand, with 10 selling for an average of $594.50. Seven bulls averaged $568, 11 cows averaged $483, and eight open heifers averaged $417.50.

Top bred heifer, and top animal in the sale, was Foremost Footprint's Topsy, consigned by Foremost Guernsey Association, Inc., Hopewell Junction, N. Y., and purchased by C. S. Lankart, Brazos Guernsey Farm, Waco, for $1,025, a new high for Guernseys sold at auction in Texas.

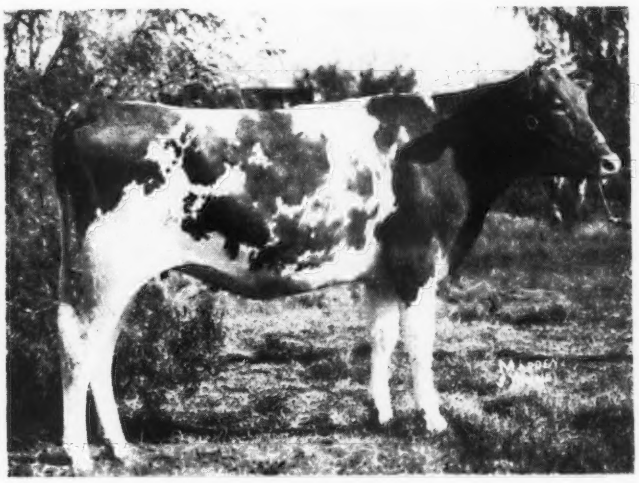

Foremost Footprint's Topsy, top of the Texas State Sale, consigned by Foremost Guernsey Association, Inc., Hopewell Junction, N. Y., and purchased by C. S. Lankart, Waco, for $1,025.

Top bull, and second high animal in the sale, was Meadow Lodge King Bruce, consigned by Kent B. Hayes, Meadow Lodge Farm, Oklahoma City, and purchased by J. T. Lively & Son, Bluff View Farm, Dallas, for $900.

The 36 animals in the open sale were purchased by 21 different buyers. All of the animals remained in Texas with the exception of two head which went to Oklahoma.

C. S. Lankart was the top buyer purchasing four head for a total of $2,475. Second high buyer was J. T. Lively & Son, with four head for a total of $2,400, while W. C. Hardman, Grand Prairie, purchased four head

for a total of $1,835, Earle M. North, Houston, two head for $1,225, and C. P. Melton, Jr., Mercedes, two head for $1,100.

Four Club heifers sold for an average of $196.25, with all of them remaining in Texas.

The annual banquet of the Texas G. B. A. was held on October 20 at the Baker Hotel in Dallas. Sixty-five breeders and guests were present to hear an exceptionally interesting address by Jesse Tuttle, secretary of the Illinois G. B. A. Mr. Tuttle stressed the importance of soil conservation, education, religion, and the home, and tied these topics in with Guernsey breeding and promotional work.

C. S. Lankart, chairman of the Texas sale committee, was toastmaster and introduced several guests, including Ray Wilson, Livestock Manager, Texas State Fair; G. G. Gibson, Texas Dairy Extension Specialist; Shannon Carpenter, Dairy Extension Specialist; W. C. Hardman, secretary of the Texas G. B. A., and Fred Madden, field representative of The American Guernsey Cattle Club.

Mort Woods introduced everyone, complete with facts and comments, and these introductions, as only Mort can do them, did much toward making the banquet the real success that it was.

Following is the sales list:

Mrs. T. J. Apperson, Beaumont, Texas	
Riegeldale Ben's Asphodel	$525
G. H. Blankinship, Corsicana, Texas	
Sun Farms Emperor's Carolyn	400
Ira Bratcher, Fort Worth, Texas	
Riegeldale Ben's Bellboy (Bull)	590
C. E. Cory, Waco, Texas	
Forge Hill Marq Belinda	375
W. C. Hardman, Grand Prairie, Texas	
Opaline's Royal of Langwater (Bull)	525
Brazos Lady Cara	500
St. George Princess Lucy	385
Seco Im-Age	425
W. H. Irvine, Fort Worth, Texas	
Trader's Point Gold Amy	430
Mrs. D. E. Kitchell, Algoa, Texas	
Brazos Dorinda	530
C. S. Lankart, Waco, Texas	
Foremost Footprint's Topsy	1,025
Forges Beauty Bell	450
Forges Lana Bell	425
Wethersfield Patrician Playboy (Bull)	575
Carl Lohmann, Port Arthur, Texas	
Langwater Vega	775
J. T. Lively & Son, Dallas, Texas	
Caumsett Sultan (Bull)	625
Meadow Lodge King Bruce (Bull)	900
Gulfland's Maxim Theda	325
St. Albans Glamour G. Itchen	550
Gerald C. Mann, Irving, Texas	
Meadow Lodge Queen Judie	525
Bluff View's Red Rose	475
M. C. Mason, Muleshoe, Texas	
Cooper's Majesty Along (Bull)	260
C. P. Melton, Jr., Mercedes, Texas	
Caumsett Harbor Doris	600
Woodacres Royal Masterful (Bull)	500
Mulhocaway Butterfat Kit	550
W. Lee Moore, Plano, Texas	
Sunny Ken Forrest's Fern	480
L. D. Morin, Pilot Point, Texas	
Cooper's Red Adell	460
Anderson's Spinner's Judy	460
Earle M. North, Houston, Texas	
Cooper's Majesty Inheritance	375
Seco L. H. Vendeuse	850
Ben Ramsey, San Augustine, Texas	
Fair Lassie's Rose Bud	450
Primrose Rancher's Flossie	500
David G. Smokler, Dallas, Texas	
Skyline Challenger's Darling	510
Leslie D. Williams, Brenham, Texas	
Woodacres Royal Victress	440
John Winters, Jr., Hitchcock, Okla.	
Meadow Lodge Kristie	415
Johnnie Marvin Winter, Hitchcock, Okla.	
Brazos King's Jacqueline	385
CLUB HEIFERS	
Leonard L. Alcorn, Karnack, Texas	
Brazos Dolly	215
Henry Milton Apperson, Beaumont, Texas	
Bluff View's Veritable Alta	170
Charles Stringer, Crockett, Texas	
Pauline of Cade Farm	200
Glenn Elson Throckmorton, Levelland, Texas	
Monica of Cade Farm	200

Oklahoma State Sale

THE 11th Oklahoma State Guernsey Consignment Sale was held on October 27 at Oklahoma City. This was the first sale managed by the Oklahoma G. B. A. in several years, and it was the best ever held in Oklahoma. The sale average was the second highest, with the 1944 average of $570 the highest. In the 1944 sale there was a $2,000 bull and a $1,500 cow which boosted the average. The 1948 sale was very uniform throughout with a top price of $825 and an average of $529.47 for the 38 head in the open sale.

The Sale Committee is to be commended for their good work in planning and conducting the sale. A major portion of the work was done by E. R. Berousek, Oklahoma A & M Dairy Department, who is the efficient and energetic secretary of the state association. As secretary-manager of the Sale Committee, Mr. Berousek made a large part of the selections, took care of the cataloging, advertising, and other details, and then did an excellent job of reading pedigrees at the sale. Other members of the Sale Committee were Mort Woods, Ardmore, chairman; Al Geurkink, Ardmore, and Earl Geurkink, Enid.

Robert Seitz, Waukesha, Wis., auctioneed the sale, while E. J. Parminter, Lockwood, Mo., and Roy Pauli, Broken Arrow, worked the ring. Earl Geurkink, Enid, clerked the sale and David Flemming, Ponca City, passed the slips.

Cows were in demand, with 15 averaging $611.67, while 12 bred heifers averaged $499.58, six open heifers averaged $393, and five bulls sold for an average of $434. Six heifers in the Club sale averaged $204.17.

The 38 animals in the open sale went to 26 different buyers from seven states. Twenty animals remained in Oklahoma; Texas buyers took nine head; Colorado, New Mexico, Kansas, and Iowa, two each, and Arkansas one. The high buyers were all out of the state. W. C. Hardman, Grand Prairie, Tex., was top buyer taking four head totaling $2,425; Earle M. North, Houston, Tex., was a close second with four head for a total of $2,280; Leslie Patteson, Clovis, New Mex., was third high, and Vernon and Walter Ashbrook, Pueblo, Colo., were fourth.

Top bull and high animal in the sale was Meadow Lodge Marvel, a very typy and royally bred yearling bull consigned by Kent B. Hayes, Meadow Lodge Farm, Oklahoma City, and purchased by Leslie Patteson for $825. Top female in the sale was Primrose Rancher's Frances, a very milky four-year-old cow consigned by Mort Woods, Primrose Farm, Ardmore, and purchased by George Mueller, Muskogee, for $800. Third high animal, and top bred heifer, was Woodacres Royal Marie, consigned by A. W. Hobler, Woodacres Farm, Princeton, N. J.,

and purchased for $755 by John Winters, Jr., Hitchcock.

Following is the sales list:

Vernon & Walter Ashbrook, Pueblo, Colo.
Cooper's Hattie $600
Rose's Bonnie of C. D. 720

William J. Baker, Mt. Pleasant, Iowa
St. Albans Glamour's Audell 570
St. Albans Glamour's Gratuity 500

Virgil Blehm, Hitchcock, Okla.
Interlochs W. C. Elegance 230

George W. Gay, Oklahoma City, Okla.
Interlochs W. C. Festoon 330
Meadowlark Master's Joe (Bull) ... 260

E. K. Gaylord, Oklahoma City, Okla.
Meadow Lodge Arbuta 675

Olen Gerdes, Amorita, Okla.
Oven's Divination's Quinett 380

Al & Walter Geurkink, Ardmore & Chickasha, Okla.
Bull Calf 345

Ray Gonterman, Ponca City, Okla.
Flo-Ray's Royal Maiden 500
Woodacres Royal Kingmaker (Bull) 255

Joe M. Graber, Pretty Prairie, Kan.
Ransom Anita's Acorn 410

Jess L. Guiloyle, Sapulpa, Okla.
Gaylord's Prince Titian (Bull) 325

N. L. Hagan, Pine Bluff, Ark.
Meadow Lodge Breda 710

J. B. Harden, Ponca City, Okla.
Cooper's Marmalade 600

W. C. Hardman, Grand Prairie, Texas
Flo-Ray's Royal Fable 500
Gaylord Levity's Lass 525
Bull 720
St. Albans Actor's Inez 680

Melvin D. Harper, Alex, Okla.
Mungle's Rosette 295

Earl E. Howell, Oklahoma City, Okla.
Cooper's Majesty Marion 600

George Mueller, Muskogee, Okla.
Primrose Rancher's Frances 800

ohn Nelson, Wichita, Kan.
Primrose Valet's R. Frances 510

Earle M. North, Houston, Texas
Gaylord Bom's Isabel 700
Meadow Lodge Dretta 490
Pott's Foremost Alpha 750
Cooper's In Avon 340

Helen C. Oven, Enid, Okla.
Topsy's Janet 575

George W. Owens, Sand Springs, Okla.
Glencliff A. Eva 490

Leslie Patteson, Clovis, New Mexico
Meadow Lodge Trulight 640
Meadow Lodge Marvel (Bull) 825

George W. Ramsey, San Augustine, Texas
Potts Foremost Royal Maiden 475

S. E. Suddereth & S. E. Suddereth, Jr., Nowata, Okla.
Sunbright Sylvia Actress 450

Charles R. Tumleson, Owasso, Okla.
Hal Owen's Kay 450
Cooper's Arky 440

Eugene Whittington, Oklahoma City, Okla.
Gaylord's Moonflower 700

John Winters, Jr., Hitchcock, Okla.
Woodacres Royal Marie 755

CLUB HEIFERS

Billy Bartram, Guthrie, Okla.
Palenda Farms Geneva 185

Joe Christian, Marshall, Okla.
Glencliff A. Beryl Ann 235

Billy Diedrich, Marshall, Okla.
Medok Le Fawn Laura 210

Robert Gillett, Crescent, Okla.
Silver's Osage Mildred 180

Charles Sanderson, Guthrie, Okla.
Mungle's Rosie Lee 155

Billy Williams, Bonham, Texas
Gaylord Prodigy's Barbara 260

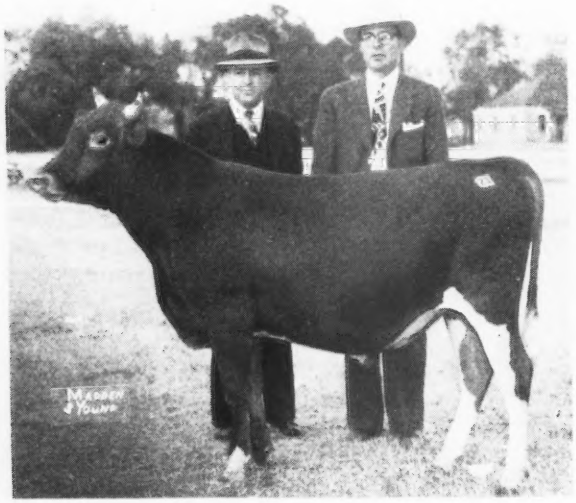

Meadow Lodge Marvel, top bull and high animal in the Oklahoma State Sale, purchased by Leslie Patteson, Clovis, New Mexico, for $825. In the background, Mr. Patteson and Kent B. Hayes, consignor.

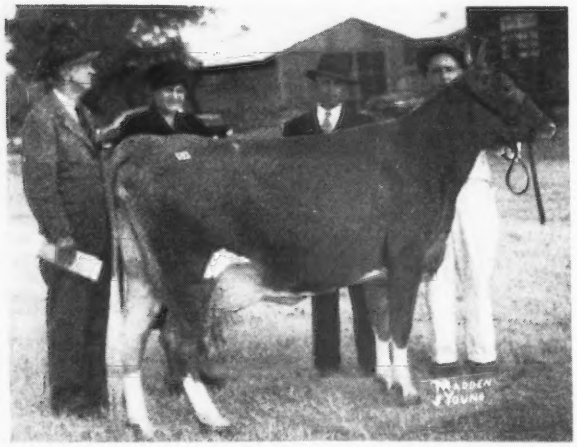

Top female in the Oklahoma State Sale, Primrose Rancher's Frances, purchased by George Mueller, Muskogee, for $800. In the background, Mort Woods, Ardmore, consignor, Mrs. & Mr. George Mueller, and Homer Morris, herdsman at Primrose Farm.

Illinois Guernsey Sale

THAT demand for good Guernsey cattle is still on the increase in the Mid-West was demonstrated at the Illinois State Sale held at Princeton on November 5. Practically every sale held in the Mid-West states in 1948 has produced a selling average substantially higher than those of 1947. Fifty-nine head in the sale brought a total of $33,255, an average of $563.64. The bulls averaged $769, the bred heifers $605, the cows $570, and the open heifers $434. Roberts Dairy of Omaha took the top animal, Burton Lane's Supreme Margo, consigned by Burton Lane Farm, Lake Forest, at $1,400. Heidenreich Brothers and Ray Heidenreich of Woodbine, took the top bull, McDonald Farms Iris Steadfast, consigned by McDonald Farms, Cortland, N. Y., at $1,100. Roberts Dairy was the heaviest buyer in the sale, their purchases totaling $2,300.

Buyers and consignors alike were much pleased with the splendid manner in which the sale was handled by George A. Campbell, field-secretary. The catalog was particularly well-illustrated and attractively made, and the quality of the cattle was uniformly good, and they were well-fitted. Delbert Kingston did an able job in the

box, while Robert Seitz was the auctioneer and John Merryman and Louis McL. Merryman, Jr., handled the ring.

A sale banquet was held on the evening of the sale with about 200 in attendance. The Princeton Chamber of Commerce provided a male quartette for entertainment, and breeders from eight states were called on for short talks. Oliver M. Burton, president of the Illinois G. B. A., presented a gold wrist-watch, on behalf of the State Association, to Kenneth Rader, Illinois Champion Guernsey 4-H member for the year 1948.

Following is the sales list:

Robert S. Ahrens, Hudson, Wis.	
Sanfadair Alford Eunice	$900
Harry L. Bachman, Metamora, Ill.	
Finchley Manor Marie	320
Harry Bauer, Loda, Ill.	
Elderbrook's Phyllis	430
John P. Bomleny, Kewanee, Ill.	
Seco I. Renown	300
M. D. Bottom, Anna, Ill.	
Seco L. H. Garbo	475
Boulder Bridge Farm Company, Excelsior, Minn.	
Rosebud Farm Loyalty	450
Rosebud Farm Roxie	375
Malcolm J. Boyle, Mundelein, Ill.	
Curtiss Candy Colonel Dream	1,125
Martin S. Brinkmeier, Pearl City, Ill.	
Arrowood's Margaret	350
O. M. Burton, Lake Forest, Ill.	
Roes-Mar Flame's Connie	575
John A. Cohrs, Jr., Tiskilwa, Ill.	
Pleasant Lawn's Blossom Honey	500
Elderbrook Petunia	700
Glen Crowley, Durand, Ill.	
Windemere Lorena	325
Sunny View Marlene's Marge	425
Curtiss Candy Company, Chicago, Ill.	
Lookout Valley Levity Lucille	725
Herman R. Dean & Sons, La Moille, Ill.	
Windemere's Gay Lassie	425
Honey Locust Squire's June	325
Gibb Acres Corinne	525
Warren C. Dengler, Davenport, Iowa	
Mary's Belle of Avondale	400
Ford City G. B. A., Gibson City, Ill.	
Burton Lane Thor's Ojibway (Bull)	800
Heidenreich Brothers & Ray Heidenreich, Woodbine, Ill.	
McDonald Farms Iris Steadfast (Bull)	1,100
Elmer H. Hillman & Sam J. Getz, Tremont, Ill.	
Marie's Jane of Willow Brook	500
Kepple Acres Sue	475
H. Clay Hudson, Wayne, Ill.	
St. Albans Avboy's Francy	625
Windemere Thalia	475
Wilsonia's Margie	550
Elderbrook's Janet	450
Russell E. Jackson, Seneca, Ill.	
Fawndaway Levity Holley	375
Harry Lage, Davenport, Iowa	
Wey Acres Levity Ila	725
Robert H. Lage, Davenport, Iowa	
St. Albans Archer's Lily	500
R. G. Lamberson, West Chicago, Ill.	
Curtiss Candy Levity Rheba	800
Elderbrook Cecelia	425
Irvin M. Loux, Somonauk, Ill.	
Meralea Chelly	550
Burl B. McPheeters, Canton, Ill.	
McDonald Farms Fore Mavis	700
Sam J. Merriman, West Frankfort, Ill.	
Marine's Lily of the Valley	325
Classic Lindy Lou	600
Meyer Brothers, Fargo, N. Dak.	
Elmwood Mirth	500
Champion's Valor Bell	725
Lester J. Miller, Wellman, Iowa	
Wey Acres Levity Clarion (Bull)	750
Missouri Implement Co., Sunnymede Farm, Bismarck, Mo.	
Pevely Actor's Larkspur	300
Supreme Beau's Rubina	530
Browning's Grand Margaret	550
Finchley Manor Lotus	600
A. Stephen Paydon, Plainfield, Ill.	
Lookout Valley Superb Dora	475
Quaker Oats Company, Barrington, Ill.	
Boulder Bridge Vera	975
Ralph Quinton, Heyworth, Ill.	
Lookout Valley Superb Blend (Bull)	425
Roberts Dairy Company, Omaha, Nebr.	
Curtiss Candy Magnolia	900
Burton Lane's Supreme Margo	1,400
Marshall Ross, Morrison, Ill.	
Corn Blossom Flirt	290
Otis Ruff, Streator, Ill.	
Blossom Victory Maid	350
Paul J. Schowska, Blue Mound, Ill.	
R. Lane's Proud Maureen	500
Schultz & Gillispie, West Chicago, Ill.	
Badger's Maggie	525
Mari Lee's Sharlott	475
Edward Walsh, Ashkum, Ill.	
Corn Blossom Faithful	500
Prince's Golden Pet	525
Weyrauch & Althaus, Sterling, Ill.	
Windemere Janice	710
Dot-Mar Valet's Frances	700
Lawnview Valet's Kathleen	500
C. L. Wilkins & C. O. Bunn, Trivoli, Ill.	
Mary May's Fairy	425

Alabama, Louisiana, Mississippi Sale

A LARGE crowd was on hand on November 10, when George B. Walker president of the Mississippi G. B. A. welcomed everyone to the Alabama, Louisiana, Mississippi Sale at Dairy Judging Pavillion, State College, Miss. Mr. Walker expressed his appreciation for the splendid consignments from outside the area, and his delight in having so many in attendance from other states.

Louis McL. Merryman & Sons, Sparks, Md., had charge of the sale, with Tom McCord as auctioneer. Jimmie Walker, of Walker Farms, was chairman of the sales committee, and he and his associates left nothing undone to offer quality cattle to the purchasers. The 40 head, including a four-day-old heifer calf, sold for a total of $16,550, an average of $413.75.

The top animal was the nine-month-old Lynbeth's Illustrious, a son of Riegeldale Emory's Illustrious and out of a daughter of Riegeldale Illustrious Benjamin, Riegeldale Ben's Arietta. This smooth calf attracted the attention of several. He was consigned by Dr. John R. Martin, Lynbeth Farm, Chattanooga, Tenn., and when the bidding was closed he had a new home with Mr. and Mrs. D. D. Willison, Bond, Miss., at $1,125. W. R. Kent, Gayoso Farms, Horn Lake, Miss., was the contending bidder.

The second high, also a bull, was McDonald Farms High Nemo, that sold to George B. Walker, Walker Farms, Stoneville, Miss., at $800. "Nemo" is by a son of Foremost Prediction, and out of McDonald Farms Insignia, a granddaughter of "Prediction" and the grand old matron, Douglaston Lady Augusta. "Nemo" was bred and consigned by McDonald Farms, Cortland, N. Y.

The top female was the springing heifer, Wychmere Letitia, a double great granddaughter of "Prediction," that sold for $685 to the Coastal Plains Branch Experiment Station, Newton, Miss. The new station is just getting started, and the superintendent, Roy Kuykendall, and dairyman, R. C. Albritton, were on hand to make selections for a foundation Guernsey herd. They purchased eight head in the sale. "Letitia" was consigned by the Mississippi G. B. A.

Thirty-four of the 40 head went to Mississippi breeders. Four head went to Louisiana breeders, with M. W. Walker, president of the Louisiana G. B. A., being the successful bidder on three animals. One animal each

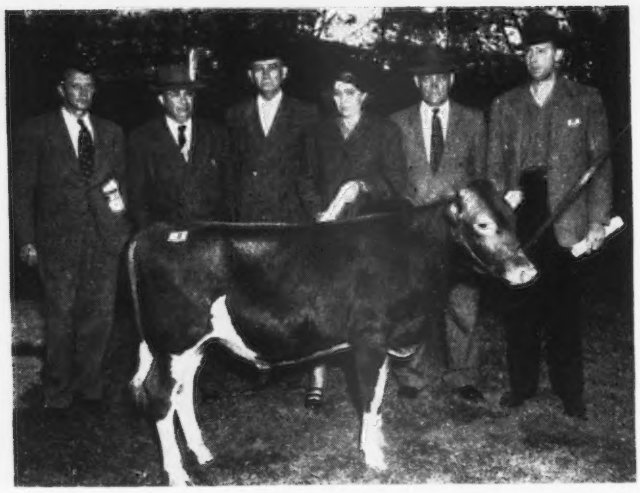

Top of the Alabama, Louisiana, Mississippi Sale, Lynbeth's Illustrious, consigned by Dr. John R. Martin, Chattanooga, Tenn., and purchased by Mr. & Mrs. D. D. Willison, Bond, Miss., for $1,125. In the background, John Bussey, vice-president of the Alabama G. B. A.; W. M. Walker, president of the Louisiana G. B. A.; George B. Walker, president of the Mississippi G. B. A.; Mrs. & Mr. D. D. Willison, and Dr. Martin.

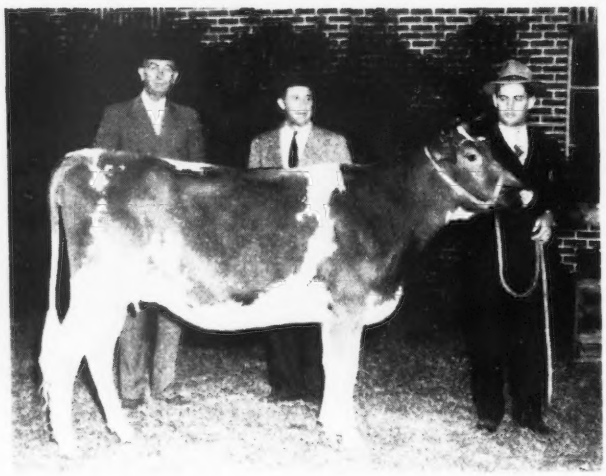

Wychmere Letitia, high female in the Alabama, Louisiana, Mississippi Sale that sold for $685 to the Coastal Plains Branch Experiment Station, Newton, Miss. In the background: George B. Walker, Stoneville, Miss., consignor; Roy Kuykendall, superintendent, and R. C. Albritton, dairyman, at the Experiment Station.

went to Arkansas and Tennessee breeders.

Following is the sales list:

Bert J. Arnold, Magnolia, Miss.
- Grassview Hollibette 570
- Red Cross Patient Miss 540

Fred A. Ballard, Jr., Leland, Miss.
- Vim's Betsy Glee 385

Cecil A. Barnett, Union, Miss.
- Ogledale's Admiral's Rose 165

Jeanette Blanton, Kosciusko, Miss.
- Duke's Birdie Pearl 415

H. E. Buckelew, Moselle, Miss.
- Myrtlewood's Golden Marie 365

Donald Castle, Coldwater, Miss.
- Gayoso Maxim's Linda 255

J. A. Castle, Coldwater, Miss.
- Coronation Louella 275

Edward L. Clark, Madison, Miss.
- Walker Farms Empress 265

Coastal Plains Branch Exp. Station, Newton, Miss.
- Walker Farms Annette 250
- Crocker Farms H. Donna 355
- Crocker Farms A. Evan 210
- Crocker Farms Wet Nose 305
- Collegienne of The Glen 415
- Mainstone Countess Emerald 465
- Wychmere Letitia 685
- M. F. Sensation Magic 335

Billie Dodd, Sunflower, Miss.
- High Mowing Diamond Desdamona 410

E. H. Edwards, Zama, Miss.
- Crocker Farms H. Delora 375

Howe Lumber Company, Wabash, Ark.
- Gay Boy's Joyful 460

Ray Hurt, Coldwater, Miss.
- Lynbeth's Playmate Cherie 320
- Station Camp's Blossom 265

Wm. R. Kent & Associates, Horn Lake, Miss.
- Norman's Kill Victory Myrtle 530
- Heifer Calf 100

Sam Grady McFarland, Lebanon, Tenn.
- McDonald Farms Heir's Nunny 610

Mississippi State College, State College, Miss.
- Riegeldale Maxim's Phlox 360

J. P. Murphy, Newton, Miss.
- Cloverland Maxim K. Rose Mary 680

Frank Price, Starkville, Miss.
- Red Cross Lucky Alert (Bull) 310

Willie Roney, Soso, Miss.
- Gayoso Dandy Boy (Bull) 200

Priscilla Rozas, Chataignier, La.
- Crocker Farms A. Eve 265

Mrs. W. C. Terry, Fernwood, Miss.
- Walker Farms Majesty's Marion 510
- Ogledale's Levity Lady 525

George B. Walker, Stoneville, Miss.
- McDonald Farms High Nemo (Bull) 800

M. W. Walker, Alexandria, La.
- Walker Farms Vim's Pocohontas 475
- Crocker Farms H. Doris 560
- Gayoso Maxim's Highlight 310

D. D. Willison, Bond, Miss.
- Lynbeth's Illustrious (Bull) 1,125
- Ken-Ver Princess Dairymaid 300
- Riegeldale Lustrious Mae 370

Joe Wood, Kosciusko, Miss.
- Rockingham Rely 435

Damian Farms Dispersal

THE Damian Farms sale of all sound animals in the herd over 15 months of age was held at the farm at Conesus, N. Y., on November 12. Mr. and Mrs. E. D. Schlegel have followed a constructive program as to the breeding, production testing, and health status of the herd. The milking cows, almost without exception, either had completed A. R. records or were currently on test, and the herd has been under the Calfhood Vaccination program with an Approved Herd certificate. If Mr. Schlegel's health improves sufficiently it is hoped that the heifers under 15 months of age which were retained, will form the basis for continuing to breed Guernseys. The 56 head sold brought a total of $18,230, an average of $325.54 per head. This seemed like a creditable average in view of the fact that not too large a percentage of the cows were recently fresh or due soon, and about half the animals were open heifers of breeding age.

The blood of the senior sire, Damian Victor of Ridglydale, A. R., was eagerly sought after by the buyers, with two of his milking daughters going to Thomas B. and Helen C. Lawler of Binghamton, N. Y., at $700 and $710, respectively. George H. Kennahan, Summit Farms, Concord, N. H., was a contending bidder on both these cows. "Victor" has done an excellent job in the Damian herd, siring among other top daughters, the "Excellent" Damian Isis at Boulder Bridge Farms, Excelsior, Minn., that was purchased at Topsfield two years ago.

Top animal of the sale at $750 was a big, stretchy, milky looking three-year-old daughter of Coronation Corporal Ambler, A. R. (Langwater Philosopher—Green Meadow Cleora, 13216—706—CC), that was just completing a Sr2 305-day (3x) record and bred to Damian Victor of Ridglydale. The honor of buying Damian Oram went to Greystone Farm, L. S. Riford and T. M. Staples, Auburn, N. Y., with T. M. Staples doing the bidding. Mr. Lawler was the contending bidder.

Heaviest buyers of the day were Pisher Brothers, Spencerport, N. Y., who took the majority of the heifers. Their total purchases included 22 head for a total of $4,560. Among these was the top selling bull in the sale, Damian Emory, at $500. He was a yearling sired by Riegeldale Conqueror's Emory, and out of Ringold Bloom, 11529—580—GG. George H. and Elizabeth M. Kennahan, Summit Farms, Concord, N. H., took six head for a total of $2,745, making them the second heaviest buyers at the sale.

The sale was managed by the New York State Guernsey Breeders' Co-op., Inc., with John A. Sims reading the pedigrees, and M. B. Abbott clerking the sale. E. M. Granger, Jr., Thompsonville, Conn., was the auctioneer, and H. M. Hughes, Skaneateles, N. Y., and John S. Rich, Marion, N. Y., worked the ring.

Following is the sales list:

Mr. & Mrs. Elmer Bagg, Warsaw, N. Y.	
Damian Royal Ruth	$510
Damian Garnetta	295
Arthur J. Dayton, Cortland, N. Y.	
Damian Ringgold (Bull)	310
K. M. Dunning, Auburn, N. Y.	
Spring Knoll Ann Charlotte	460
Damian Royal Quarel	425
Damian Dillie	300
Damian Quality	300
Lu Vern Gardner, Black Creek, N. Y.	
Damian Aristocrat (Bull)	225
Damian Heartier	185
Charles E. Haslett, Geneva, N. Y.	
Damian Rurion	390
Harry A. Hatfield, Ithaca, N. Y.	
Grey-Knoll Butterfat Gloria	425
Mrs. O. J. Helms, Cattaraugus, N. Y.	
Damian Una Rose of Locusts	325
Roy J. Kamm, Marietta, N. Y.	
Burrowhurst Smiles	360
George H. & Elizabeth M. Kennahan, Concord, N. H.	
Damian Doseedo	550
Damian Garco	550
Damian Helbent	475
Damian Gram	450
Fern-Wood Jewell	385
Grey-Knoll Butterfat's June	335
H. Sherman Lake, Lyons, N. Y.	
Damian Garnet	550
Thomas B. & Helen C. Lawler, Binghamton, N. Y.	
Damian Pensive	710
Damian Quator	700
Damian Racor	490
Stanley Murphy, Tully, N. Y.	
Damian Troyoro	270
R. A. Pierce, Arkport, N. Y.	
Damian Polly	310
Pisher Brothers, Spencerport, N. Y.	
Damian Emory (Bull)	500
Damian Novic	280
Damian Merrily	260
Damian Suelin	250
Damian Suemer	230
Damian Finor	210
Damian Jacquelin	210
Damian Brennet	210
Damian Gorgeous	205
Damian Perl	200
Damian Ruris	190
Damian Dana	190
Damian Iridaris	185
Damian Caror	180
Damian Roxany	175
Damian Garvic	170
Damian Pontier	165
Damian Boquet	155
Damian Auris	150
Damian Allin	150
Damian Elector	150
Damian Heatharis	145
L. S. Riford & T. M. Staples, Auburn, N. Y.	
Damian Oram	750
W. T. Ryder & Son, Fredonia, N. Y.	
Damian Jupiter (Bull)	260
Floyd E. Stone, Caledonia, N. Y.	
Winbernie Fashion Polka Dot	200
James E. Sullivan, Holcomb, N. Y.	
Ringold Bloom	460
Damian Heather	400
Raymond J. Witty, Spencerport, N. Y.	
Grey-Knoll Butterfat's Irene	300
G. A. Wood, Conesus, N. Y.	
Damian Peerless (Bull)	65
T. A. & T. J. Zornow, Pittsford, N. Y.	
Damian Troycor	475
Damian Do-Re-Mi	475

Arizona State Fair

NOVEMBER 10, was Guernsey judging day at the Arizona State Fair, and a large ringside was pleased with the quality of cattle shown, the good job of placings made by George Drumm of California Polytechnic School, San Luis Obispo, and the famous winter sunshine of Arizona. Eighty head were shown, 11 Arizona entries. There were plenty of cattle that would have done very well at other state fairs. The bull classes were outstanding, though small, and the aged cow class was exceptionally good. The senior champion bull, Mabeth's Hero of Arizona Farms, was exhibited by Henderson Stockton, Phoenix. The junior and grand champion bull, McDonald Farms S. Meldon, was exhibited by Lynn B. Hamilton. If this young bull continues to develop the type he now carries, he will be hard to beat in any show. The reserve champion bull was McDonald Farms Julian, owned by W. T. McClelland.

Gordondale Irma, purchased in the Hubert Geare dispersal by W. T. McClelland for $1,500, was senior and grand champion cow, this being her third consecutive year for topping the females at the Arizona State Fair. Her daughter, Ranchito Irene, owned now by Lynn B. Hamilton, topped the two-year-olds. Reserve champion and second place aged cow, was Western Glow Highlight, exhibited by Hubert Geare of Central Dairies. Another Hamilton entry, Duna's Rose of Brockwell, topped the four-year-olds, and was a real individual. The junior champion female, Shamrock Farms Bluebell, was also a McClelland entry.

New in the Guernsey breeding group is the Westward-Ho Dairy, owned by the famous Westward-Ho Hotels of Phoenix. Their Lynndale Farms Opal topped the junior calves.

Present strides being made in Arizona promise a Guernsey future as bright as their winter sunshine, considering that Arizona is one of the great beef states of the nation.

Following is a list of awards:

BULL, 3 YEARS AND OVER

1, Mabeth's Hero of Arizona Farms, Henderson Stockton; 2, McDonald Farms Julian, W. T. McClelland & Hubert E. Geare.

BULL, 2 YEARS AND UNDER 3

1, McDonald Farms Pre Lee, Seth D Eads.

BULL, 18 MONTHS AND UNDER 2 YEARS

1, Lynndale Farms Chief, George Barnby; 2, McDonald Farms High Lancer, W. T. McClelland.

BULL, 1 YEAR AND UNDER 18 MONTHS

1, McDonald Farms S. Meldon, Lynn B. Hamilton; 2, Shamrock Farm's Cyclone, W. T McClelland; 3, Monarch Glad of Arizona Farms, Henderson Stockton; 4, Lass's Bumpy of Arizona Farms, Henderson Stockton.

BULL CALF, 6 MONTHS AND UNDER 12

1, U. of A. Amanda's Ann's Granger, Henderson Stockton; 2, Lynndale Farms Larry, Lynn B. Hamilton; 3, Shamrock's Merry Monarch, W. T. McClelland; 4, Happyholme Regal Bandmaster, James W. Ewing, Jr. & J. J. Raskob, Jr.; 5, Shady Nook's Daniel, W. T. McClelland.

BULL CALF, UNDER 6 MONTHS

1, Arizona Farms Mabest, Henderson Stockton; 2, Arizona Farms Major, Henderson Stockton; 3, Shamrock Farms Lancer, W. T. McClelland; 4, Boz O'Nihighan, John J. Raskob, Jr.; 5, Lynndale Farms Don, Lynn B. Hamilton.

COW, 5 YEARS AND OVER

1, Gordondale Irma, W. T. McClelland; 2, Western Glow Highlight, Hubert Geare; 3, Dorella Rival's Rebecca, Lynn B. Hamilton; 4, Dorella King's Dorothy, Lynn B. Hamilton; 5, Shamrock's Berry, W. T. McClelland.

COW, 4 YEARS AND UNDER 5

1, Duna's Rose of Brockwell, Lynn B. Hamilton; 2, Sunland Dudette, R. Jack Cartwright; 3, Shamrock's Royal Mabel, W. T. McClelland; 4, Santa Rita Claudia, Lynn B. Hamilton.

COW, 3 YEARS AND UNDER 4

1, Lynndale Farm's Flower, Lynn B. Hamilton; 2, Shamrock Farms Blossom, W. T. McClelland; 3, Lynndale Farms Ellen, Lynn B. Hamilton; 4, Shamrock Farms Beda, W. T. McClelland; 5, Arizona Farms FS's Lassie, Henderson Stockton.

COW, 2 YEARS AND UNDER 3

1, Ranchito Irene, Lynn B. Hamilton; 2, Lynndale Farms Laurinda, Lynn B. Hamilton; 3, Arizona Farms FS's Narcissa, Henderson Stockton; 4, Shamrock Farms Telfa, W. T. McClelland; 5, Lynndale Farms Betsy, Lynn B. Hamilton.

HEIFER, 18 MONTHS AND UNDER 2 YEARS

1, Shamrock Farms Bluebell, W. T. McClelland; 2, Lynndale Farms Model, Lynn B. Hamilton; 3, Arizona Farms FS's Mae Betty, Alfred W. Austin; 4, Lynndale Farms Secret, Lynn B. Hamilton; 5, Arizona Farm's Carrie 2d, Henderson Stockton.

HEIFER, 1 YEAR AND UNDER 18 MONTHS

1, Shamrock Farms Brunette, W. T. McClelland; 2, Lynndale Farms Madonna, Lynn B. Hamilton; 3, Santa Rita Emily, Lynn B. Hamilton; 4, Lynndale Farms Fashion, Lynn B. Hamilton; 5, Lynndale Farms Pink Lady, Lynn B. Hamilton.

HEIFER CALF, 6 MONTHS AND UNDER 12
1, Lynndale Farms Miss Laurinda, Lynn B. Hamilton; 2, Shamrock Farms Locust, W. T. McClelland; 3, Ranchito Thelma, Lynn B. Hamilton; 4, Faretti's Farms Lebby Ann, James W. Ewing, Jr.; 5, Lynndale Farms Golddust, Lynn B. Hamilton.

HEIFER CALF, UNDER 6 MONTHS
1, Lynndale Farms Opal, Lynn B. Hamilton; 2, Lynndale Farms Gentle, Lynn B. Hamilton; 3, Arizona Farms Piona, Henderson Stockton; 4, Lynndale Farms Gem, Lynn B. Hamilton; 5, Arizona Farms FS's Lass, Henderson Stockton.

SENIOR CHAMPION BULL
Mabeth's Hero of Arizona Farms, Henderson Stockton.

JUNIOR AND GRAND CHAMPION BULL
McDonald Farms S. Meldon, Lynn B. Hamilton.

RESERVE CHAMPION BULL
McDonald Farms Julian, W. T. McClelland.

SENIOR AND GRAND CHAMPION FEMALE
Gordondale Irma, W. T. McClelland.

JUNIOR CHAMPION FEMALE
Shamrock Farms Bluebell, W. T. McClelland.

RESERVE CHAMPION FEMALE
Western Glow Highlight, Hubert E. Geare.

SENIOR GET OF SIRE
1, W. T. McClelland; 2, Lynn B. Hamilton.

JUNIOR GET OF SIRE
1, W. T. McClelland; 2, Henderson Stockton; 3, Lynn B. Hamilton.

PRODUCE OF DAM
1, W. T. McClelland; 2, Lynn B. Hamilton; 3, Lynn B. Hamilton; 4, Lynn B. Hamilton; 5, Henderson Stockton.

GRADED HERD
1, W. T. McClelland; 2, Henderson Stockton.

YEARLING HERD
1, Lynn B. Hamilton; 2, W. T. McClelland; 3, Henderson Stockton.

CALF HERD
1, W. T. McClelland; 2, Henderson Stockton; 3, James W. Ewing, Jr., & J. J. Raskob, Jr.

DAIRY HERD
1, W. T. McClelland; 2, Lynn B. Hamilton; 3, Lynn B. Hamilton; 4, Lynn B. Hamilton.

Annual Florida Guernsey Sale

THE Tenth Annual Florida Guernsey Sale, sponsored by the Florida Guernsey Cattle Club, was held in Largo on November 15. This sale was supported by the Florida Guernsey breeders with the most enthusiasm of any sale for the past few years. All 25 animals were readily sold for a total of $10,275, an average of $411.00 per head. The capable secretary of the Florida Guernsey Cattle Club, John H. Logan, had made plans for the entertainment of all visitors and Florida breeders. A fishing trip, Gulf boat ride and a fish fry, consumed all the available time on Sunday prior to the sale. Such hospitality provided by Pinellas County Commissioners has always been very gracious.

The sale was clerked by Extension Dairyman, C. W. Reaves, and the office force of Mr. Logan. Ralph Coarsey, manager of Riegeldale Farms, read the pedigrees, and Tom McCord, Montgomery, Ala., was the auctioneer. They made a good team and both kept the crowd entertained.

W. P. Waldrep, Hollywood, carried away five animals, the greatest number individually purchased, at a cost of $2,290, among them being Dinsmore Maxmost Aurelia, for which he paid $700. This was the top price paid. Carroll L. Ward of Winter Park, paid $675 and $600 respectively for Hillbright Gay Lady, sired by Bright King's Jerry and out of Majesty Scarlett's Jessie, and Bray's Island Bon-Ton's Lass, sired by Cesor Bon-Ton's Premium and out of Cesor Bonnell's Laura.

Following is the sales list:

A. J. Boone, Valdosta, Ga.	
Dinsmore Holtra Arba	$500
Valkyrie Dixie Nellie	465
Valkyrie Dixie Asia	515
W. J. and Kathryn Casey, Clearwater, Fla.	
Raiford's Hildred	485
Kenneth & Betty Detjen, Hollywood, Fla.	
Knightdale Count's Clara	475
McNaughton's Fantana	440
Dinsmore Dairy Company, Dinsmore, Fla.	
Skugget Comet's Ruby	410
Jacqueline DuPont, Plant City, Fla.	
Homeplace Honey	255
N. W. Green & Son, Deland, Fla.	
Dinsmore Irwin (Bull)	340
T. Stin Haselton, Eustis, Fla.	
Valentine's Ruth Ann	325
Don's Cherry Marie	350
McNaughton's Noble Martha	310
B. C. Hughey & James E. & R. G. Johnson, Palm Harbor, Fla.	
Shoal Falls Donna Gem	305
Belmont View Ned's Wilma	385
Julian B. Lane, Tampa, Fla.	
Raiford's King Edward (Bull)	250
Mrs. Neil Law, Brooksville, Fla.	
Homeplace Gertie	255
John B. Sargeant, Lakeland, Fla.	
McNaughton's Marietta	310
W. P. Waldrep, Hollywood, Fla.	
Cone's Cavalier Peach	310
Raiford's Hortense	300
Dinsmore Maxmost Aurelia	700
Lakemont Valiant Ray	430
Lakemont Majesty Hilda	550
Carroll L. Ward, Winter Park, Fla.	
Bray's Island Bon-Ton's Lass	600
Hillbright Gay Lady	675
Lavida Lady Lillian	335

Eastern Indiana 2nd Annual 4-H Sale

THE Second Annual 4-H Sale of the Eastern Indiana G. B. A. was held on October 16, at the Delaware County Fair-grounds, Muncie, Ind. Although it was a chilly, rainy day, about 250 were on hand to look over the 27 head of heifers. The heifers consigned had good production records and pedigrees and most of them had plenty of type and were well shown in the sales ring.

The sales platform was attractively decorated in 4-H Club colors of green and white. The 4-H flag, Guernsey plaques and pictures were prominently displayed.

Roy S. Johnson, Decatur, served as auctioneer and did a fine job. Maurice Shierling, of Winchester, also did a real job of reading pedigrees. Bidding was brisk and buyers as well as sellers were pleased with the sale. Top price was $305, the lowest $120, with an average of $206.85 and a total of $5,585 for 27 head.

The sale committee did a good job and are already planning for a bigger and better 4-H Sale next year.

Following is the sales list:

John Charles Abbott, Hagerstown, Ind.	
Penina of D. C. Manor	$200
James Campbell, Huntington, Ind.	
Owen's Place Royal's Roslyn	180
Melvin R. Cole & Sons, Lewisville, Ind.	
Normandy Opal	200
Sunny Meadows Quenley	265
Lloyd Cully, Union City, Ind.	
Signets J. Quail Q	200
Ernest J. Ellingwood, Pendleton, Ind.	
Franchester Country Kate	300
Donald Lee Gosma, Lafayette, Ind.	
West River Nora	195
John O. Jarrett, Richmond, Ind.	
Julip of Brae Bonnie	130
William Leaird & Sons, Eaton, Ind.	
Fawn Isle Pansy	130
Fountaine Lovely Posey	195
Stanley Mangus & Son, Union City, Ind.	
Arrus Honey Flower	305
Nancy Kay Marker, Wakarusa, Ind.	
Mallard Lake Beauty	305
Wayne R. Morton, Alexandria, Ind.	
Eagle Valley Appollo's Reen	230
James Rich, Fairmount, Ind.	
Hoosier K. Bonita	135
Parmerlee Place Lou Ann	120

Mr. & Mrs. Dana C. Rowe & Son, Winchester, Ind.
Shierwood Lustre 190
Kenneth W. Scott & Sons, Muncie, Ind.
Perdiction's A Rosanna 220
Andrew Snell & Family, Lynn, Ind.
Ver-Lo-Lew B. Hazel 160
Jack Stansberry, Alexandria, Ind.
Stanruth Darice 230
Lowell Stouder & H. O. Stouder, South Whitley, Ind.
Owen's Place Royal's Della 170
Wernle Children's Home & Myron Young, Richmond, Ind.
Betsy of Prospect Farm 2d 120
Shierwood LaMaid 230
Wernle Children's Home & David King, Richmond, Ind.
Sunnydale Don's Annie Rooney ... 240
Wendell Wilson, Alexandria, Ind.
Kingendale Levity's Marge 250
Yellowgold P. Golden Peg 185
Shirley Wohlford & Wayne Rusher, Huntington, Ind.
West River Cora 215
Eldon Woodmansee & Family, Converse, Ind.
Sunnydale Don's Sevene 285

Payette Club Meets

THE Payette County, Idaho, Guernsey Club met at the Lance Jensen home for the first in a series of winter meetings, with 40 members and guests present. G. C. Anderson, extension dairyman, Boise; Ray L. West, Guernsey field representative, and Gilbert Matson, Payette county agent, were guests.

Following the business meeting there was a discussion concerning the value of an average registered Guernsey cow, and Ray West showed a picture entitled "Man-Made Miracles."

MRS. RAY BOGGS

Weber County Meeting

THE third annual Weber County G. B. A. meeting was held recently at the Weber Central dairy plant, with President Mack Rasband, North Ogden, in charge. There were nine breeders present.

The following officers were elected: Joseph Chadwick, North Ogden, president; Clifford Smout, Slaterville, vice-president; Fred Schoss, secretary, and Mack Rasband and Earl Felt, Huntsville, directors.

The members discussed Dairy Herd Improvement Association testing methods, recently taken over by the association from the Weber Central Dairy, and which has been set up in five counties through the action of the different county agents and the breeders.

Bang's . . .

(*Continued from page 14*)

agement can also slip to the extent of letting trouble start in the second way we listed. That is through slight exposure to germs from outside the farm. It is a little more complicated than merely bringing in Bang's disease, for it is sometimes a *special* kind of Bang's disease that requires only a small amount of infection to start a major outbreak of trouble.

We use the word "special" because it is becoming increasingly evident that there are several different kinds of Bang's disease germs. They all cause the same symptoms and reactions to the blood test, but they are slightly different for all that. To avoid confusion we will try to illustrate how trouble can start through this slight difference in germs on farms.

Let us assume that two men, A and B, have Bang's disease in their herds. Both start a calfhood vaccination program and continue to retain their reactors. Things run along pretty well, so after a year or so A decides to buy a cow from B. It is reasoned that the Bang's situation is the same on both farms, so there is no particular amount of danger in such a transaction. The cow is blood tested, of course, and is negative at the time of sale, so she is turned in with A's old cows and vaccinated heifers. A few months later A's vaccinates are aborting and positive to the blood test. The cow purchased from B is blood tested again, and contrary to expectations is found to be negative. However, this old girl has started the outbreak by furnishing a slight exposure to germs from outside the farm. Let's see how she did it.

Germs from B's farm have been carried in on her feet, or maybe smeared on some part of her body. Just a few—just enough. The germs are later picked up by one or more of A's vaccinated heifers through licking the new arrival, or eating feed that she has trampled on. Theoretically, this shouldn't be so bad, since the heifers have been vaccinated and repeatedly exposed afterward by A's old reactors. In fact, such exposure may even have built up added resistance to the disease.

That is the hub of the whole situation. A's heifers and cows have built up an immunity against the infection at home, and B's animals have done the same in their bailiwick. However, A and B may be supporting two slightly different strains of Bang's germs on their farms. Thus, the slight exposure of A's heifers has been to a type of germ against which they had no special immunity through repeated exposure. Consequently, we have an outbreak of Bang's disease among vaccinated heifers that were safe against the home brand of infection.

Much of the same sort of thing can happen in regard to the third reason on our list that is concerned with heavy exposure to germs from outside the farm.

Suppose the negative cow from B's herd was just coming down with the disease, but had not yet reached the stage where the blood test would show her up as a reactor. Turned in with A's vaccinates, she might very shortly have started to give off enormous numbers of Bang's germs. Even if the strain is the same one against which the heifers have built up extra resistance at home, such an exposure may be so massive that their immunity is broken down before it. If the germs should be of a slightly different strain than the home variety, so much the worse, of course.

Now, of course, there are other ways of bringing in slight or heavy exposure to germs from outside the farm, and these ways may not be faults of management. There isn't too much to be done sometimes about controlling carriers like dogs, crows, visitors, and similar hazards. However, a little thought may result in showing how they can cause trouble and be responsible for Bang's outbreaks in supposedly immune animals. It only takes a spark to start a forest fire, too, you know.

It is not our intention to tell herd

owners what they should do to prevent Bang's outbreaks in vaccinated heifers. That is because no one prevention program could possibly fit all farms and all conditions. We have only tried to present the reasons for such outbreaks so that owners may be aware of the factors generally responsible for them. With that knowledge available, each owner can build his own individual defenses.

Vaccination must be recognized as a wonderful aid in the eradication and control of Bang's disease. Unfortunately, the procedure is not fool-proof, and it has its limitations the same as everything else. Once these two facts are clearly understood and accepted by cattle owners, there will be decidedly fewer outbreaks of Bang's disease in calfhood vaccinates.

Keeping a Bull . . .

(*Continued from page 12*)

annual return of $1,656. With an average producing lifetime of five years for the daughters, this would mean an added return during that period of $8,280 from the sale of fat above that received from the dams during a similar period.

Bull Y was mated to cows having a higher average production, but his daughters showed an average increase fo 98 lbs., bringing them up to an average of 599 lbs. for 11 daughters. At $1.00 a lb., this would make an added return of $98 per cow per year, or $1,078 added return for the 11 daughteis above the returns from their dams during a similar period. Again, assuming that the daughters would have an average production life of five years, this would mean an added return, at the same price, of $5,390 from these 11 daughters above that of their dams.

It would be difficult to say which of these two bulls had been the most valuable in the herd. Bull X showed a greater increase and a higher index than did Bull Y. However, Bull Y was mated to higher producing cows and was still able to show an excellent increase.

Bull Z had 12 tested daughters that averaged 372 lbs., which was 71 lbs. below the average production of their dams. At $1.00 a lb., as used above, this means that the 12 daughters returned $71 per cow below their dams, or a total of $852 less return from the 12 daughters than from their 12 mothers. Here again, assuming that these 12 daughters would have an average production life of five years, we would find that these 12 daughters showed a decreased return of $4,260 below that of their 12 dams for a similar period of time. This $4,260 might well be added to the purchase price of the bull, as it cost the dairyman that additional amount to have used that bull.

In going over the history of this herd and the use of these bulls, it was found that Bull X was appreciated as being a good sire, but had to be destroyed because of disease. Bull Y was raised on the farm and, therefore, was used only until another bull could be secured that would seem to be a suitable replacement. This replacement was Bull Z, which was purchased on the basis of one high record of a sister and a high sales price for the sire. This emphasizes the fact that one record is not sufficient to indicate the true inheritance or transmitting ability. How much better it would have been had the dairyman saved a son of Bull Y from one of the better daughters of Bull X, since there was proved transmitting ability on a volume basis in both instances; or, if this breeder desired to secure a bull outside his own herd, how much better it would have been to have found a young sire from a bull that had already proved his ability to transmit high production, and from a cow of good production and belonging to a good family, such as is illustrated in the daughters of both X and Y.

Unfortunately, Bull Z was still alive and in active service at the time he was proved, and there were many of his younger daughters still in the herd that had not yet come into production. It should be noted that the average production of the daughters of Bull Z, of 372 lbs. per cow per year, was 12 lbs. below the average production of the dams to which Bull X was mated. In other words, Bull Z nullified the good work of both Bulls X and Y.

These data on increased returns from Bulls X and Y and the decreased returns on Bull Z are on the basis of production alone. Any breeder would find it possible to sell young bulls from sires such as Bulls X and Y for breeding purposes at good prices, but obviously would have an opportunity to sell sons of Bull Z only for veal if the buyers had the production information in all cases.

Many breeders and commercial dairymen are hesitant about paying high prices for herd sires. The purchase of a herd sire is an important event in any breeder's life and should be made with the greatest possible care. Breeders and dairymen need not pay exorbitant prices for bulls, but rather should make as comprehensive a study as possible of the background of a prospective herd sire. In doing so it will be well to remember that any one herd sire tends to represent in his inheritance the average of all his ancestry. While it is impossible to accurately determine just what a sire may possess in transmitting ability, a thorough study of all of his background helps greatly to eliminate many of the uncertainties. When a prospective herd sire is found that appears to meet the requirements of the purchaser, then the purchase price is somewhat incidental. A prospective herd sire that looks unusually promising can usually be purchased at only a relatively high figure. The purchase price of a poor herd sire may not be so much at the time, but if he decreases production as did some of the bulls in our illustrations, then his actual cost may be far greater than the price of a good sire.

As shown in the early part of this article, the proper management, feeding and care of a herd sire is rather an expensive item. It obviously does not pay to put all of this expense of feed, care and handling into the maintenance of a poor sire. However, the maintenance cost of a good sire is of minor importance compared to the over-all value of such a sire and the returns which he will make if kept in service a reasonable length of time.

The problem of purchasing a herd sire should be approached from the standpoint of an investment rather, than an expense. As illustrated above, a good herd sire proves to be one of the best investments a breeder can make, while the purchase of a poor herd sire may prove to be one of his most costly operations.

Changes Among the Leaders

Sterlingold Prudence 784561, Reentry 81504

3rd Jr4—305C—3x

If all the class leader stories of the "Musical Family" were assembled together, they would make quite a book. Sterlingold Prudence is the third generation in this string of class leaders. She now ranks third Jr4—305C—3x, milking with a record of 14248—715. She made this record at Sterling Farms, Inc., Stamford, Conn., owned by S. H. Golding and managed by R. M. Kinross.

Sterlingold Prudence is out of Flying Horse Select Primrose that has made three class leading records. The dam of Flying Horse Select Primrose was Alfalfa Farm Primrose, a world's record daughter of Douglaston Prince Royal and Argilla Flute with 17564 lbs. of milk and 1083 lbs. of fat, Sr4—365C. The sire of "Primrose" was Alfalfa Farm Select, a son of Mussolini. His son, Flying Horse Bandmaster, was the sire of Flying Horse Master's Harp, former world record two-year-old and now in second place.

Sterlingold Prudence is a strongly line-bred cow. Her sire was Flying Horse Farm Royal, that was by Douglaston Prince Royal and out of Alfalfa Farm Flute, a maternal sister to Alfalfa Farm Primrose. Alfalfa Farm Flute is well-known to the Guernsey public for her class leading records and also her sister, Alfalfa Farm Lute. Class leading records are too numerous to mention.

Flying Horse Farm Royal, the sire of "Prudence," in his comparatively short life made a reputation as a sire of high production. He is the sire of Flying Horse Royal Rose, world's record cow, 5yrs—365C, with 22558 lbs. of milk and 1154 lbs. of fat. She also ranks third Jr2—365C, with 15059 lbs. of milk and 853 lbs. of fat. Another daughter, Flying Horse Royal's Elena, is sixth, Jr2—305C—3x, with 12371 lbs. of milk and 612 lbs. of fat.

Douglaston Prince Royal, the sire of Flying Horse Farm Royal, has 10 P. R. sons and 47 A. R. daughters. Douglaston Royal's Pride has a former class leading record of 17836 lbs. of milk and 987 lbs. of fat in class AA. Kitchener Royal First Lady has a record of 18401 lbs. of milk and 902 lbs. of fat in AA. His highest producing daughter was, of course, Alfalfa Farm Primrose, mentioned above.

The pedigree of Sterlingold Prudence is Douglaston Prince Royal, Mussolini, and Argilla Flute, top and bottom. The "Musical Family" carries on. Cows like "Prudence" need care to make class leading records. She was fed and milked during her entire record by Winslow Towle, test cow milker at Sterling Farms. This is the ninth class leading record made at the farm.

"Prudence" has two daughters in the Sterling Farms herd and two of her daughters have been sold at public auction.

Sterlingold Prudence

Sire: Flying Horse Farm Royal 250015
Dam: Flying Horse Select Primrose 614628
Breeder: Sumner Pingree, South Hamilton, Mass.
Owner: Sterling Farms, Inc., Stamford, Conn.
Born: May 23, 1943. Calved Oct. 3, 1947.
Served: Jan. 10, 1948. Calved Oct. 26, 1948.
Supervised by University of Connecticut, Storrs, Conn.
Carried calf 209 days during test.
3 milkings daily—Total milkings 901

1947	Milk Lbs.	Butter Fat %	Butter Fat Lbs.
Oct. 7	1309.8	4.70	61.56
Nov.	1693.1	4.46	75.51
Dec.	1482.4	4.71	69.82
Jan. 1948	1413.5	5.36	75.76
Feb.	1235.4	5.16	63.75
Mar.	1330.4	5.22	69.45
Apr.	1283.8	5.23	67.14
May	1492.4	4.88	72.83
June	1413.4	4.98	70.39
July	1352.2	5.62	75.99
Aug. 6	241.6	5.62	13.58
Total	14248	5.0	715

St. Albans Actor's C Hale Spot 875710, Reentry 81805

3rd Sr4—305C—3x

It looks as if St. Albans Farms has another great cow family besides their well-known "Beauty" group. This other family seems to have been well named the "Hale Spots." They seem to be "Hale" a plenty, and frequently on the "Spot."

St. Albans Actor's C Hale Spot was reported in the March 1, 1948, Journal as having completed a world's record of 17207 lbs. of milk and 806 lbs. of fat, Sr3—HIR—365—1095. That record was made by Mervin Eby & Son, Elkhart, Ind., under considerable difficulty, as during the record she had several bad flare-ups and there were some indications that she would not recover from a nervous type of milk fever. This cow has what it takes, and Everett Eby seems to know how to take care of a good cow and keep her right.

She is hale and she has gained another spot. On September 19, she calved with a bull calf by Langwater Timothy, after completing a record of 15460 lbs. of milk and 759 lbs. of fat to place third Sr4, 305C—3x. She was grand champion female and best uddered cow in several local or district shows this fall, and this year, for the third time in succession, she was grand champion of the Northern Indiana District Show at Goshen.

This is her third official record. The first one of 11005 lbs. of milk and 543 lbs. of fat, Sr2—365C, was made in three different herds. She was bred by Mrs. Irene W. Johnson, St. Albans Farms, St. Albans, Mo., and sold by

her, when fresh with her first calf about five weeks, in the Mid-West Sale of 1945 to Mr. & Mrs. A. B. Bolender and James E. Helms, Muncie, Ind., for $1,550. They continued that record until Everett Beaty sold her to the Eby's for $2,525 in the Golden Arrow-Bolendale Farm Dispersal on November 23, 1945. This makes a life recorded production to date of 43,662 lbs. of milk and 2108 lbs. of fat in three lactations, and the end is not yet. She has been entered on test again and has credits indicating 2500.2 lbs. of milk and 131.26 lbs. of fat for October, the second highest single month's production of milk and fat ever recorded by a Guernsey cow. According to the Eby's barn sheet, for the first 15 days in November, she made about 80 lbs. of milk in 10 of those days, with a top of 85.5 lbs. Three times in October she got above 90 lbs. of milk in one day and once reached 92.1 lbs.

St. Albans Actor's C Hale Spot has been the mother of four bulls. The oldest, St. Albans Grandee Count, was sold as a calf to R. R. Clark and has been used in his herd at Branch, Ark., until leased by the Eby's last August. They also purchased five of his oldest daughters from Mr. Clark and the bull is now in service at Lookwell Farm. His sire is McDonald Farms Grandee. Her second son, Lookwell Spot's King, by Meadow Lodge King's Dauntless, sold in the 1947 Elkhart County Sale to Hillis D. Wickizer, Argos, Ind. The last two sons are by Langwater Timothy. The third one died, but it is hoped to raise and use the baby at Lookwell Farm.

The new class leader's breeding was given in detail in the March 1 Journal. Her sire, Wildwood Actor's August, has four P. R. sons and 112 A. R. daughters and has been one of the big factors in the marvelous development of the St. Albans herd. He is a double grandson of Langwater Actor. The dam, St. Albans Count's Hale Spot, still holds third place in what used to be called class A, with 19786 lbs. of milk and 1106 lbs. of fat, 7yrs—365, and has three other records up to 16905 lbs. of milk and 966 lbs. of fat in class AA.

Everett Eby has been her faithful caretaker, but he admits that Mrs. Eby has probably milked the cow more times than he has himself and, furthermore, she gets the most milk. No account of the development of this cow at Lookwell Farm would be complete without a word for the senior partner. Mervin Eby bought his first Guernsey about 1911. Guernseys have made him, have raised his family and have been his life for nearly 40 years. There have been two old and sound principles often quoted: "He who by the land would thrive, himself must either hold the plow or drive," and "The eye of the master fatteneth the cattle." Mervin Eby well exemplifies both with registered Guernsey cattle.

Sire: Wildwood Actor's August 197446.
Dam: St. Albans Count's Hale Spot 607390.
Breeder: Irene W. Johnson, Saint Albans, Mo.
Owner: Mervin Eby, Elkhart, Ind.
Born: September 14, 1942. Calved August 26, 1947
Served: December 10, 1947. Calved Sept. 19, 1948.
Supervised by Purdue University, Lafayette, Ind.
Carried calf 208 days during test.
3 milkings daily—Total milkings 915

1947	Milk Lbs.	Butter Fat %	Butter Fat Lbs.
Sept. 5	1526.3	5.15	78.60
Oct.	1988.0	4.94	98.21
Nov.	1745.3	4.30	75.05
Dec.	1676.0	5.13	85.98
Jan. 1948	1572.1	4.75	74.67
Feb.	1365.9	4.95	67.61
Mar.	1389.3	4.86	67.52
Apr.	1331.7	4.92	65.52
May	1383.5	5.11	70.70
June	1270.6	5.10	64.80
July 5	212.2	5.10	10.82
Total	15460	4.9	759

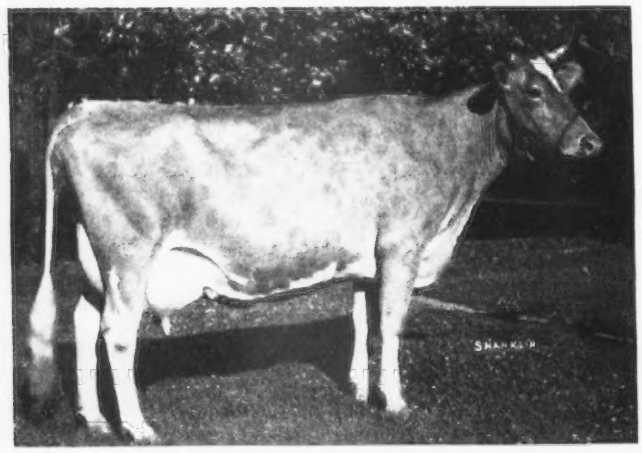

St. Albans Actor's C Hale Spot

Conqueror's Fairgirl of Kate 670567, HIR 25526

9th 6yrs—365—2x

By producing 18452 lbs. of milk and 840 lbs. of fat, Conqueror's Fairgirl of Kate has become a new class leader in ninth place, 6yrs—HIR—365—2x. She was bred and is owned by Walter Binkley, Lititz, Pa.

"Kate" was by Holly Farm Conqueror that, in turn, was by Langwater Gascon, sire of 28 A. R. daughters and 11 P. R. sons. "Gascon" was by Langwater Valiant, 29 A. R. daughters and 42 P. R. sons, and out of Imp. Angulosa's Blanche of Langwater, 17032 lbs. of milk and 911 lbs. of fat, A. Holly Farm Rita, the dam of Holly Farm Conqueror, has a record of 11199 lbs. of milk and 701 lbs. of fat in F, and is a daughter of Blue Blood of Old Farms, Avon and out of Yeoman's Mixter Rita.

The new leader was out of Major's Kate of Alvada.

Sire: Holly Farm Conqueror 227219
Dam: Major's Kate of Alvada 419696
Breeder: Walter Binkley, Lititz, Pa.
Owner: Walter Binkley, Lititz, Pa.
Born: Dec. 16, 1940. Calved: Feb. 23, 1947.
Served: July 3, 1947. Calved: April 7, 1948.
Supervised by Pennsylvania State College, State College, Pa.
2 Milkings Daily. Total Milkings: 730.
Began Test: Feb. 26, 1947. Finished: Feb. 25, 1948.

Judy Nellie of Fairview Farms 783094, HIR 25185

1st Sr4—365—2x

Judy Nellie of Fairview Farms has completed a world's record of 15288 lbs. of milk and 787 lbs. of fat, Sr4—HIR—365—2x. "Judy" completed this record on the farm of A. J. Custer & Sons, Auburn, Ind., where she was bred and is owned.

Judy Nellie of Fairview Farms is the second A. R. daughter of her sire, Marjohnelle Royal Liberator, that was by Bethany Prince Royal, 22 A. R. daughters, and out of Marjohnelle Perfect Glory, 10996 lbs. of milk and 544 lbs. of fat, FHI. "Glory" is a daughter of Marjohnelle Perfect and out of Marjohnelle Paramount Dear, 14009 lbs. of milk and 718 lbs. of fat, A. "Prince Royal," in turn, was by

Homestead Pharaoh, 19 A. R. daughters and 18 P. R. sons, and out of Homestead Audrey with four records including 13751 lbs. of milk and 694 lbs. of fat, AA.

Judy Letsdobetter is the dam of the new leader.

Sire: Marjohnelle Royal Liberator 272229
Dam: Judy Letsdobetter 596698
Breeder: A. J. Custer & Sons, Auburn, Ind.
Owner: A. J. Custer & Sons, Auburn, Ind.
Born: Feb. 28, 1942. Calved Nov. 16, 1946.
Served: Mar. 29, 1947. Calved: Jan. 2, 1948.
Supervised by Purdue University, Lafayette, Ind.
2 Milkings Daily. Total Milkings: 730.
Began Test: Nov. 19, 1946. Finished: Nov. 18, 1947.

Trixie's Ruby of Meadow Lane 887573, HIR 25426

8th Jr2—365—3x

Paulette of Meadow Lane 742062, Reentry 16251

3rd Sr4—365—3x

Two granddaughters of Rose's King of Meadow Lane have finished records that have placed them among the class leaders in HIR. Trixie's Ruby of Meadow Lane made eighth place in Jr2—365—3x by producing 11903 lbs. of milk and 644 lbs. of fat, and Paulette of Meadow Lane places third in Sr4—365—3x by producing 16954 lbs. of milk and 883 lbs. of fat. Both animals were bred, owned, and finished their records at Meadow Lane Farm, owned by Hudson Bros., Berrien Center, Mich. After completing her record, "Trixie's Ruby" was sold to V. L. Graf, of Imlay City, Mich.

This was the first record made by Trixie's Ruby of Meadow Lane, but was the third class leading record for Paulette of Meadow Lane. As a Jr2—HIR she produced 13085 lbs. of milk and 670 lbs. of fat, and as a Sr3—HIR she produced 13302 lbs. of milk and 669 lbs. of fat.

Through the grandsire on the dam's side both animals are very closely related. "Paulette" was out of Pride's Pauline of Meadow Lane, a daughter of Rose's King of Meadow Lane, while "Trixie's Ruby" was out of Jewel's Trixie of Meadow Lane, that was also a daughter of Rose's King of Meadow Lane. While both dams were by the same sire, they were also out of two full sisters.

Rose King of Meadow Lane has come into considerable prominence through his daughter, Pansy's Patsy of Meadow Lane, that was purchased by the Curtiss Candy Company and shown as part of the National Dairy Show Exhibit in 1947. Also, in that year, "Pansy's Patsy" was fourth prize aged cow at the National Dairy Show, while her daughter, Patsy Jane of Meadow Lane, was third prize four-year-old. "Pansy's Patsy" was the dam of the second prize produce of dam at the same show, which included Patsy Jean of Meadow Lane and Patsy Jane of Meadow Lane. "Pansy's Patsy" and "Patsy Jane" were both classified Excellent in 1947, and now have been reclassified as Very Good.

Paulette of Meadow Lane was by Superior of Tamarack Ridge, that has eight A. R. daughters, including Patsy Jean of Meadow Lane and Patsy Jane of Meadow Lane, thus making "Paulette" a half-sister to these two well-known cows. Superior of Tamarack Ridge was sired by Woody Nook Superior, a son of Langwater Slogan, and out of Dora of Tamarack Ridge, that had three A. R. records, the highest being 14156 lbs. of milk and 716 lbs. of fat in class BHI.

Trixie's Ruby of Meadow Lane was sired by Meadow Lane Masterful, he by Rock Creek Pretor's Ultimas, that has one P. R. son and 15 A. R. daughters. "Masterful" was out of Merry's Dot of Meadow Lane, that produced 12948 lbs. of milk and 618 lbs. of fat in class CHI.

TRIXIE'S RUBY OF MEADOW LANE

Sire: Meadow Lane Masterful 336777
Dam: Jewel's Trixie of Meadow Lane 599803
Breeder: Hudson Brothers, Berrien Center, Mich.
Owner: Hudson Brothers, Berrien Center, Mich.
Born: Dec. 16, 1944. Calved: Feb. 16, 1947.
Served: July 1, 1947. Calved: April 4, 1948.
Supervised by Michigan State College, East Lansing, Mich.
3 Milkings Daily. Total Milkings: 977.
Began Test: Feb 19, 1947. Finished: Feb. 18, 1948.

PAULETTE OF MEADOW LANE

Sire: Superior of Tamarack Ridge 287004
Dam: Pride's Pauline of Meadow Lane 646036
Breeder: Hudson Brothers, Berrien Center, Mich.
Owner: Hudson Brothers, Berrien Center, Mich.
Born: June 15, 1942. Calved: Feb. 16, 1947.
Served: July 4, 1947.
Supervised by Michigan State College, East Lansing, Mich.
3 Milkings Daily. Total Milkings: 977.
Began Test: Feb. 19, 1947. Finished: Feb. 18, 1948.

Hullwood Fern 778496, Reentry 21438

5th Jr4—365—2x

By producing 13107 lbs. of milk and 701 lbs. of fat, Hullwood Fern, owned by Mark J. Woodhull, Angola, Ind., takes fifth place as a Jr4—HIR—365—2x. She has a previous record as a junior three-year-old of 7325 lbs. of milk and 385 lbs. of fat in HIR.

Hullwood Fern is a daughter of Hullwood Slogan, that was by Langwater Slogan, the sire of 31 P. R. sons and 28 A. R. daughters, and out of Radisson's Opal, A. R. Fern's dam is Hullwood's Fern Dairymaid, that as a nine-year-old produced 10969 lbs. of milk and 544 lbs. of fat in HIR. "Dairymaid" was sired by Shoreland Dairymaid's Climax and out of Shoreland Fern.

Sire: Hullwood Slogan 335543
Dam: Hullwood's Fern Dairymaid 632293
Breeder: Mark J. Woodhull, Angola, Ind.
Owner: Mark J. Woodhull, Angola, Ind.
Born: Dec. 22, 1942. Calved Jan. 25, 1947.
Served: Oct. 7, 1947.
Supervised by Purdue University, Lafayette, Ind.
2 Milkings Daily. Total Milkings: 730
Began Test: Jan. 28, 1947. Finished: Jan. 27, 1948.

Elm Lea Guard's Elinor 869665, HIR 25209

7th Jr2—365—2x

Elm Lea Guard's Elinor has completed a record of 12074 lbs. of milk and 631 lbs. of fat that places her 7th, Jr2—HIR—365—2x. She was bred by Putney School, Inc., Putney, Vt., and is owned by Mrs. Richard C. Haxstun, Fort Edward, N. Y.

The sire of "Elinor" is McDonald Farms Guard, a son of Foremost Prediction, the sire of more 700 lb. daughters and more Excellent daughters than any other Guernsey bull. "Prediction" has 101 A. R. daughters and 68 P. R. sons and was by Foremost's Bell Buoy and out of Valor's Faithful, 20011 lbs. of milk and 976 lbs. of fat, AA. Yokum Sally, the dam of "Guard," has a record of 11467 lbs. of milk and 604 lbs. of fat in FF, and was by Green Meadow Watchful that has 17 A. R. daughters including Yokum Ann, 15817 lbs. of milk and 846 lbs. of fat, CC.

Westfield Golden Marilyn is the dam of the new leader. She is a daughter of Argilla Furlough, sire of 31 A. R. daughters including a class leader, Ruby Ann of Haven Hill, 13479 lbs. of milk and 705 lbs. of fat, Sr3, 305C. "Furlough," in turn, was by Dolly's Foremost of High Rock.

Sire: McDonald Farms Guard 308072
Dam: Westfield Golden Marilyn 731442
Breeder: Putney School, Inc., Putney, Vt.
Owner: Mrs. Richard C. Haxstun, Fort Edward, N. Y.
Born: Aug. 24, 1944. Calved: Nov. 13, 1946.
Served: Mar. 31, 1947. Calved: Jan. 7, 1948.
Supervised by Cornell University, Ithaca, N. Y.
2 Milkings Daily. Total Milkings: 726.
Began Test: Nov. 16, 1946. Finished: Nov. 15 1947.

Langwater Bright Lad

His Rich Heritage for Production and Good Udders is Well Matched by the Heritage of the Cows at Woodacres to Which He is Being Bred

BRIGHT LAD'S DAMS

First Dam . . .

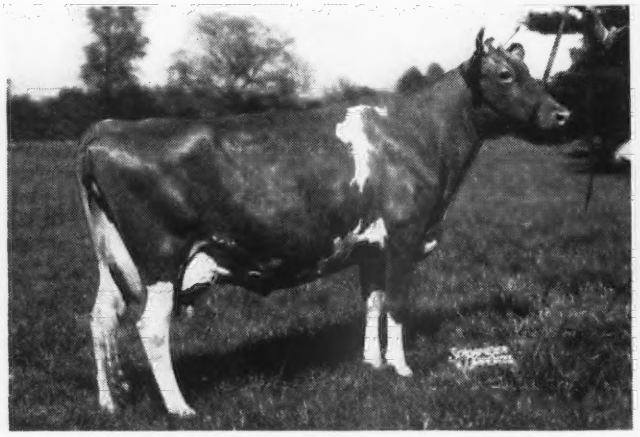

LANGWATER BRIGHTNESS
14589—633—Sr4—365C
2 Breeding Sons: one sold for $6,100, the other $3,500.

Second Dam . . .

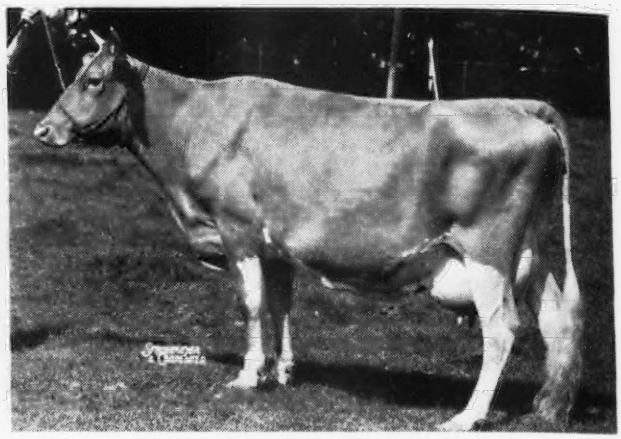

LANGWATER CORONA
15066—749—A
Classified Excellent at 11. 2 A. R. Daughters

7 NEAREST DAMS AVERAGE 795 FAT; 14 NEAREST AVERAGE 795 FAT

Maternal Dams

On the Bottom
LANGWATER BRIGHTNESS
14589—663—Sr4—365C
2 A. R. progeny
LANGWATER CORONA
15066—749—A
2 A. R. progeny
MOONLIGHT'S CORONET OF JEAN DU LUTH
13997—706—A
5 A. R. progeny
JEAN DU LUTH CORONET
20004—952—AA
7 A. R. progeny

On the Top
LANGWATER VALENCIA
17508—952—A
4 A. R. progeny
VALENTINE OF LANGWATER
16950—787—A
5 A. R. progeny
LANGWATER COUNTRY BLOSSOM
15080—729—AA
Sold for $4,500
7 A. R. progeny

Paternal Dams

On the Bottom
LANGWATER HONORIA
17270—937—AA
7 A. R. progeny
IMP. SLOGAN'S LADY ASTOR OF LANGWATER
13018—636—A
7 A. R. progeny
LADY ASTOR, R.G.A.S.
Island Record
13018—636—A
1 A. R. progeny
LANGWATER BLANCHE
14914—750—A
6 A. R. progeny

On the Top
LANGWATER COUNTRY FLOWER
15106—790—A
7 A. R. progeny
IMP. COUNTY FLOWER OF LANGWATER
14166—662—A
8 A. R. progeny
SHUTTLEWICK QUEEN OF JOY
15803—778—A
Sold $8,100
6 A. R. progeny

LANGWATER BRIGHT LAD will be 2 years old the end of this month and already has been bred to 40 head here at Woodacres. Mostly they are daughters and granddaughters of Douglaston Prince Royal whose heritage for high production, good udders, and type well match Langwater Bright Lad's rich heritage. There have been few better cows than the maternal dams of Langwater Bright Lad. Certainly Langwater Brightness was the admiration of every one who visited Langwater. Langwater Corona is today, at 11, an Excellent cow and a proved brood cow. She is followed in turn by Moonlight's Coronet of Jean Du Luth and that great cow, Jean Du Luth Coronet, that has been such a potent factor in Guernsey breeding.

Langwater Bright Lad ties up particularly well with our breeding here at Woodacres, for it has been a combination of Imported and Langwater-Levity breeding. Langwater Bright Lad, on the top side, is a grandson of Langwater Honoria in bringing this Imported blood close-up, and Langwater His Honor, another one of our herd sires, is a son of Honoria.

We feel that the future of Langwater Bright Lad is indeed bright. The opportunity he will have at Woodacres is assurance that if you purchase one of his first sons—priced reasonably now—he will increase in value as his many daughters are tested.

WOODACRES *Royal Guernseys*

BOX 669, PRINCETON, N. J.

FEDERAL ACCREDITED HERD NO. 526351
•
N. J. ABORTION-FREE HERD NO. 424

ATHERTON W. HOBLER, OWNER • GEO. M. NEWLIN, MGR. • A. M. GOEDECKE, HERDSMAN • TEL. HOPEWELL, N. J. 361

Floyd Greenburg Assistant

FLOYD GREENBURG, field representative for The American Guernsey Cattle Club in the mid-west, has been appointed assistant to J. Edward Cunningham, director of the Herd Register Division. Mr. Greenburg and family will move from Des Moines, Iowa, to Peterborough.

Floyd Greenburg

Floyd has been connected with Guernsey activities since 1936, at which time he was inspector of GOLDEN GUERNSEY for the Indiana G. B. A. In 1937, he was appointed to succeed A. W. Telfer as field-secretary. He continued in this position until he joined the armed forces, where he was a Lieutenant, J. G., in the Navy. Upon his return to civilian life, he was appointed, in January, 1946, as a field representative for The American Guernsey Cattle Club, and assistant to C. B. Finley in the mid-west territory. Later, he became the field representative in the states of Iowa, Missouri, Nebraska, Kansas and Colorado. Floyd is married and has one child, and is extremely well liked in all the states he has worked.

Nanning Appointed Assistant Milk Marketing Director

LUCIUS P. NANNING, field-secretary of the Connecticut G. B. A., Inc., has been appointed assistant to J. Frank Johnson, Milk Marketing Director of GOLDEN GUERNSEY, Inc., to take effect January 1. He will have his office somewhere in the mid-west.

Mr. Nanning took over the duties of field-secretary for the Connecticut Association on April 13, 1946, and has given excellent service to the breeders in that state. Mr. Nanning will handle GOLDEN GUERNSEY affairs in the mid-west and central portion of the country, in this way relieving some of the heavy travel that was placed upon Mr. Johnson.

Lu is 39 years old, married, and has two sons, Ronald and Charles, and a daughter, Marjorie Lynn. He is a graduate of Purdue University, where he took his dairy course. He was vice-president of the Ranier's Dairy of Bridgeton, N. J., at an early age, and then transferred to General Ice Cream, where he was active in field work. Lu has been active in civic affairs, being a member of the New Haven Lions Club, Chairman of Camping Activities for the West Haven Boy Scouts, a director of the New Haven Farm Bureau, a member of the Dairy and Food Inspectors Association, New England Dairy Mixers, honorary member of the New Haven County Sheriff's Association, and Y. M. C. A. His place with the Connecticut Association will be taken by Michael Freedman, who comes well recommended from Brock-Hall Dairy of Hamden.

Lucius P. Nanning

F. Howard Slayton

F. HOWARD SLAYTON, Port Byron, N. Y., died on November 11, from a heart attack while driving his car. Mr. Slayton was the owner of Meadow Springs Farm, and had been a Guernsey breeder for many years. He was very prominent and active in the affairs of the Cayuga County G. B. A., as well as the State Association. Howard was well liked, and had many friends not only in New York, but in the East. He will be greatly missed.

Chat . . .

Bob Snow, manager of Ancestral Acres Farm, Celina, Ohio, has the prospect of a future test cow milker in his new son, Daniel Gilbert, born November 7. Mrs. Snow is the daughter of Mr. and Mrs. Percy Jones. Mr. Jones is manager of Lone Pine Farm, Bucyrus.

Mr. and Mrs. Floyd S. Barlow will make their future home at Lemon Lane Lodge, Glenwood, Fla. Floyd was field-secretary of the Ohio G. B. A. for 25 years, and recently retired to go to his place in Florida. Their many friends will be happy to learn that Mr. and Mrs. Barlow are now located in Glenwood.

Delmont L. Tufts, Unkamet Farm, Pittsfield, Mass., was recently elected as Governor of District 199, Rotary International.

GORDON HALL

Purchasing Agent ***Consultant***

For a number of years I have cooperated with owners and managers in founding and developing herds. I believe this work has been profitable to them, at least all are on a sound basis, and that I can be of equal help to others.

Princeton TEL. 1895 **New Jersey**

Wilgorlan Farms Policy

FOR ALMOST A YEAR we have featured in our Journal advertising the production of our **entire** herd on Advanced Registry test with the exception of three or four old cows with several records that are kept in the calf barn. **These records are being made 100% in tie stalls.**

You will agree our production is exceptional, however, our recent classification is equally outstanding.

Listed below is a table comparing the 15,000 Guernseys classified to date with our herd of 50 cows.

15,000 COWS	E	VG	GP	GOOD	FAIR	POOR
CLASSIFIED TO DATE	1.5%	21.4%	47.4%	25.1%	4.1%	0.5%
53 COWS IN WILGORLAN HERD CLASSIFIED SEPTEMBER, 1948	.0%	47.2%	35.8%	17.0%	.0%	.0%
50 COWS IN WILGORLAN HERD TODAY	.0%	50.0%	38.0%	12.0%	.0%	.0%

After classification we sold three of our nine cows that classified Good. One was a Junior two-year-old we had purchased as a calf and the other two were full sisters out of a cow we lost two years ago. However, you will note we did not have any Poor or Fair cows nor did we surrender any registration certificates or cull any animals prior to classification.

Our policy is continuous A. R. testing with an annual classification for every cow in the herd.

THE BACKBONE of the Guernsey business is continued good yearly production. To have cows that will make real A. R. records year after year, they must invariably come from the Good Plus Class or higher, as cattle below this classification usually have one or more major physical handicaps. These weaknesses definitely prohibit a cow from making good continued production records and shortens her active profitable life. The breeding life of Gardenville Coronation King's four dams on the bottom line average almost eighteen years and his dam is still alive. King's first five unselected daughters average 12590 lbs. milk—660 lbs. fat as two-year-olds, increasing production over the two-year-old records of their dams by 1637 lbs. milk—134 lbs. fat and .44% butter fat confirming our faith in King along with all other breeders who have purchased his progeny.

GARDENVILLE CORONATION KING IS NOT YET SEVEN YEARS OLD AND HIS SONS AND DAUGHTERS HAVE SOLD FOR $100,650.

We did not pay $45,000 merely to own the highest-priced Guernsey bull but considered it a sound investment to breed better cattle from our already top herd of Green Meadow Breeding. We say top because of their breeding, numerous A. R. records and high classification. One look at King's fourteen daughters bred here at the farm further confirms the faith in this investment.

Why not consider a son by one of the Breed's greatest sires out of a cow from a top classified herd. We would be glad to assist you in selecting such a calf that will help make your future more profitable.

Visitors Welcome — Always someone around to show you the herd.

10 Miles from Trenton—Route 29

ARTHUR M. YOUNGS, Owner CALFHOOD VACCINATED—FULLY ACCREDITED JOSEPH E. ADAMS, Manager

Telephone Pennington—6—Titusville, New Jersey D. MARION BENEDICT, Herdsman

THE HOME OF

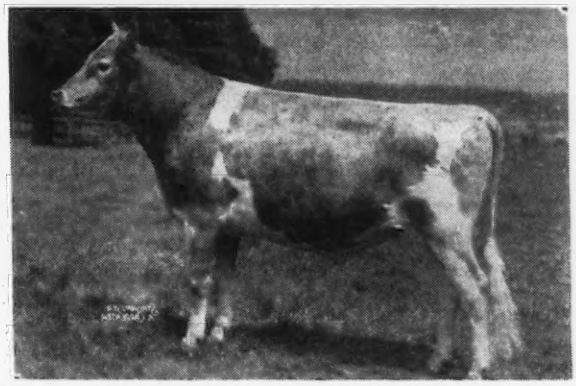

GARDENVILLE CORONATION KING

From everyone here at the farm, to all our Guernsey friends may we wish you all a Happy, Healthy and Prosperous New Year.

ADVANCED REGISTRY CREDITS FOR NOVEMBER, 1948

		NOVEMBER CREDITS		TOTAL CREDITS		
NAME	AGE	MILK	FAT	MILK	FAT	DAYS
OPAL	5	1557	82	**1854**	**98**	37
PRUDENCE	9	1671	72	**3460**	**146**	67
S GIFT	Sr3	1439	69	**2705**	**125**	58
S MARGO	5	1241	68	**1496**	**82**	37
SNOWBALL	Sr3	1341	64	**1574**	**75**	36
CREOLE	6	1429	64	**2608**	**116**	57
* B. ALICE	8	1148	63	**14138**	**706**	277
S DAFFODIL	Jr3	1158	63	**2384**	**125**	61
* IRENE	5	1109	62	**14546**	**740**	321
* PATIENCE	6	1225	61	**11571**	**528**	215
STARLING	6	1127	60	**8546**	**426**	189
S GENEVIEVE	Sr4	1231	58	**1231**	**58**	26
CLOVIS	9	1078	58	**4416**	**203**	113
* BLANCHE	5	1260	57	**8458**	**365**	170
FINAL	7	931	55	**9929**	**518**	226
* JOY	13	1119	54	**14042**	**657**	289
* SUSAN	Jr4	880	54	**11695**	**597**	284
ARLEEN	5	1107	53	**9786**	**465**	219
BOUNTIFUL	Jr4	1357	53	**7429**	**303**	148
* GRACIOUS	6	998	51	**7443**	**391**	192
* DOLLY	5	964	49	**12564**	**606**	278
* DUCHESS	6	953	48	**9566**	**494**	228
* DAISY GIRL	Sr4	763	47	**11117**	**614**	301
DELIA	Jr4	912	47	**10714**	**496**	264
* SUE	Jr3	824	47	**8452**	**433**	226
GLORIA	8	963	47	**7870**	**366**	200
HEROINE	Jr2	844	47	**5242**	**241**	156
PAULA	5	946	45	**5699**	**262**	153
* SUSIE	Jr2	804	44	**8941**	**447**	267
* XMAS	Jr3	617	44	**4525**	**273**	170
* DAWN	Jr2	797	43	**7155**	**345**	219
* TONI	Jr2	701	43	**7565**	**390**	237
* TRUE	5	729	42	**10216**	**530**	286
ASTER	Jr2	701	41	**7061**	**373**	247
* PAULINE	Jr2	794	41	**7288**	**350**	229
* ROBERTA	Sr4	626	40	**12130**	**664**	331
* PET	Sr3	682	39	**9996**	**503**	287
ZELLA	Jr2	828	38	**5259**	**239**	152
QUINTO	Jr2	752	37	**1700**	**80**	70
* G. LASS	Sr4	320	18	**11975**	**596**	305 (pending)

* SAFE IN CALF TO GARDENVILLE CORONATION KING
S SONS BY GARDENVILLE CORONATION KING

10 Miles from Trenton—Route 29

ARTHUR M. YOUNGS, Owner — CALFHOOD VACCINATED—FULLY ACCREDITED — JOSEPH E. ADAMS, Manager

Telephone Pennington—6—Titusville, New Jersey — D. MARION BENEDICT, Herdsman

NORMANDY FARM
GUERNSEYS

Season's Greetings and Best Wishes To All Our Guernsey Friends

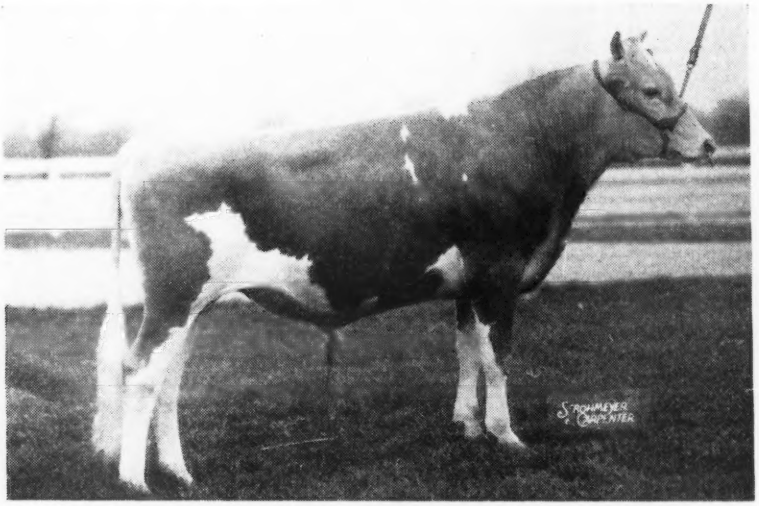

NORMANDY LEVITY BLEND
Traces to Levity
His Get looks most promising and breeders are enthusiastic about them.

His Dam

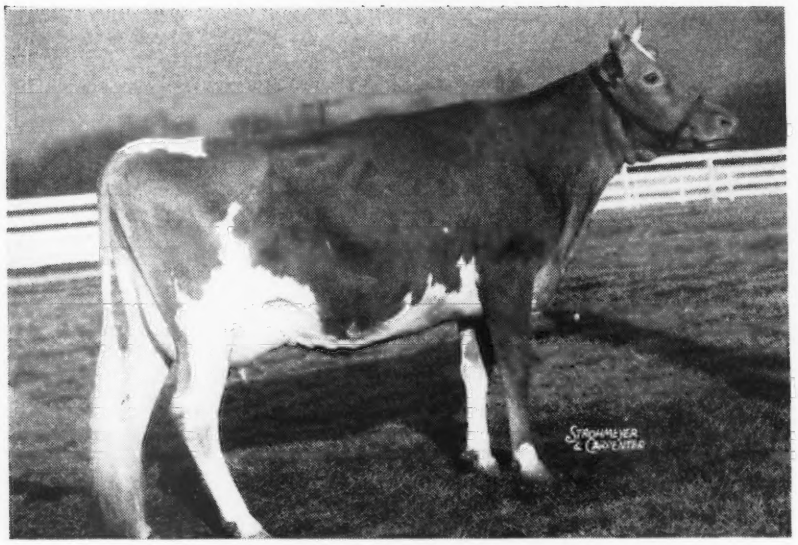

CORONATION ALMA
14483—653—Sr4—365
Classified Excellent, 1947
Reclassified Excellent, 1948

Blend is getting the job done and we cordially invite you to visit our farm and see his Get. **His Sons For Sale.**

T. B. ACCREDITED No. 427911 . . . BANG'S ACCREDITED No. 1451B **VISITORS WELCOME**

MR. AND MRS. H. C. KRANNERT, Owners
KENNETH TATE, Manager

NEW AUGUSTA, INDIANA

Mohican District Consignment Sale

THE first consignment sale sponsored by the Mohican District G. B. A. was held at the Schoharie County Fairgrounds, Cobleskill, N. Y., on October 20, with the 32 head selling for a total of $13,440, an average of $420.00 per head.

Earl W. Holcomb, Greene, N. Y., was the heaviest buyer of the day, taking four head for $2,205, which also included the top priced animal in the sale at $685, Hansenarea Fannie, a five-year-old cow consigned by Lawrence D. Hansen, South Valley, N. Y. Mr. Holcomb also purchased Tarbell Prince Kaliph, one of the two young bulls in the sale, at $500.

The other young bull was Foremost Comet's Charmer, consigned by Foremost Guernsey Association, Inc., Hopewell Junction, N. Y., that sold to Kenneth Cone, Whitehall, N. Y., for $525.

Second highest selling animal in the sale, at $585, came from the Broome-Chenango area. She was Riverview Supreme Beauty, a fresh four-year-old, consigned by H. H. Crumb, Oxford, N. Y., and purchased by Earl W. Holcomb.

All the cattle, with the exception of five head, stayed in New York, four going to Mississippi and one to Connecticut.

The Mohican District sales committee was very appreciative of the support given the sale by breeders in the Broome-Chenango area, both as consignors and buyers, and also of the bull calf sent to the sale by Foremost Guernsey Association, Inc.

The Mohican District Guernsey Club includes the counties of Delaware, Herkimer, Otsego and Schoharie, and had as its sales committee: George C. Hinds, Springfield Center, chairman; Wilmer Smith, Richmondville; Ferruccio Passuello, Bloomville; and George Van Kleeck, South Kortright. The average of $420, with a top price of $685 and a bottom price of $205 for a heifer calf, attests to the uniformly good quality of the consignments and the good job done by the sale committee.

The New York State Guernsey Breeders' Co-op. cooperated in the

RELIABLE FARMER desires position. Security and good home most important factors. Write to

The United Ukrainian American Relief Committee
101 South 13th Street
Philadelphia 7, Pennsylvania

WANTED

POSITION by experienced farmer to learn dairying. Security and home most important factors. Write to

The United Ukrainian American Relief Committee
101 South 13th Street
Philadelphia 7, Pennsylvania

UKRAINIAN VETERINARIAN desires position where he can become herdsman for substantial dairy operation. Write to

The United Ukrainian American Relief Committee
101 South 13th Street
Philadelphia 7, Pennsylvania

WANTED

Test cow milker, 10 cows, 3-times daily. Must be first class milker, clean, conscientious worker. New 5 room apartment available on farm.

Reinfeld Farms
Scobeyville
New Jersey

Renew Your Subscription Now

Peanut Hulls
for STOCK BEDDING

We Solicit Your Inquiries

BIRDSONG STORAGE COMPANY
SUFFOLK, VIRGINIA

A. JARDINE

Purchasing Agent **Consultant**

After 17 years experience with the leading herds, I am sure I can be helpful in selecting cattle for anyone building or improving a herd.

P. O. Box 81 Doylestown, Pennsylvania

Tel. PLUMSTEADVILLE 2853

Western Guernsey Service

Consultation
Herd Promotion
Public Relations
Breeding Programs
Buying and Selling

C. W. "Jack" Robinson
1311 South Pleasant Avenue
Lodi, California

South's Leading Guernsey Auctioneer

AGENT
Lloyd's Livestock Insurance

TOM McCORD
Montgomery Alabama

GLENN LECKY

AUCTIONEER

Guernsey Cattle Sales

Holmesville - Ohio

MADE TO MEASURE

WESTON
STA-PUT KOW KOVERS
are the last word in style, fit, color, quality and PRICE.

Send postcard for new folder and price list.

WESTON MFG. & SUPPLY CO. LYNN SPEER · DENVER

HAND PAINTED TIES

of your favorite cow, bull, or any pet. State color of tie, send picture of animal.

Price $6.00.

Lynthia Browning Tormey
Charlestown, Rhode Island

management of the sale, with John A. Sims, state field-man, reading the pedigrees and M. B. Abbott, marketing representative, clerking the sale. Louis McL. Merryman, Jr., Sparks, Md., did a superb job as auctioneer. Wilmer Smith passed the slips, and Joe Pendergast, Schoharie County Farm Bureau Agent, who had also assisted the committee in making a number of the selections, worked the ring.

Following is the sales list:

Mr. & Mrs. C. G. Barber, Middleburg, N. Y.
Orchard Grove Royal Bebe $360
John H. Burgin, Delhi, N. Y.
Achievement's Coco 565
Star's Kortright Rosetta 350
Kenneth Cone, Whitehall, N. Y.
Foremost Comet's Charmer (Bull) .. 525
Abraham B. Cox, Cherry Valley, N. Y.
Simona of Cold Spring Farm 360
Gayoso Farms, Inc., Horn Lake, Miss.
Achievement's Royal Prize 435
Longview's Suella 400
Newman Farms Ivan's Rena 400
Lad's Girl of Distant View 350
Jack Gray, Walton, N. Y.
Barber's Geneva 250
Laurence D. Hansen, South Valley, N. Y.
Miranda of Cold Spring Farm 525
Earl W. Holcomb, Greene, N. Y.
Hansenarea Fannie 685
Riverview Supreme Beauty 585
Tarbell Prince Kaliph (Bull) 500
Erin's Hindsdale Alice 435
John W. Jack, Delhi, N. Y.
Ronnie's Mirth of Valley View 335
Thomas B. & Helen C. Lawler, Binghamton, N. Y.
Great Hopes Roxana 450
Great Hopes Rosabel 450
Marie of Distant View 400
Harry C. Lewis, Medusa, N. Y.
Achievement's Bettina 450
Stella Maris Bonita 385
S. L. Lockwood, Union Springs, N. Y.
Newman Farms Ivan's May Belle .. 435
R. H. Merritt, Farmington, Conn.
Oak Crest Cindy 275
James D. Nesbitt, Hobart, N. Y.
Hansenarea Ideal 205
Ferruccio Passuello, Bloomville, N. Y.
Sapphire J. of Hill Side 285
Ernest E. Smith, Deposit, N. Y.
Newman Farms Lady Laura 450
James A. Stein, Weedsport, N. Y.
Van Kleeck's Lou 375
George Van Kleeck, South Kortright, N. Y.
Valora P. of Hill Side 450
Nathan Yakimoff, Katonah, N. Y.
Oak Crest Mary 450
Newman Farms Vandal's Patty 460
Orchard Grove Royal V. Katrina ... 425
Beaverdam Charlotte 435

North Iowa Guernsey Sale

THE Second North Iowa Guernsey Sale, under the auspices of the District 5 Iowa Guernsey Association, was held at the Fair-grounds, Mason City, Iowa, on October 23. Thirty-seven head sold for $9,245, an average of $249.86. Leocourt Sue was the top at $365, being purchased by James Hanson & Son, Olin, who were also high buyers with five head for $1,325. Lee Anderson, Floyd, was second high buyer with five head for $1,195.

The sale committee included Irvin Tietjen, chairman, Manly; Kenneth Tillman, Clarion, and Ernest Houck, Radcliffe. Robert Seitz, Waukesha, Wis., was the auctioneer, Olaf Kjome, Spring Grove, Minn., read pedigrees, and Paul Brasch was ring man.

Following is the sales list:

Lee Anderson, Floyd, Iowa
Jennie's Rilma Girl $260
Cookies Darling Princess 295
Leocourt Patricia 225
Oakvale Majesty's Button 260
Shady Lawn Gerard's Lillie 155
Wallis C. Danielson, Dows, Iowa
West Star Comet (Bull) 185
Henry Frier, Reinbeck, Iowa
Sylvanlea's Phlox 275
Joe Golinvaux, Waterloo, Iowa
Oakvale Majesty's May 355
William Hamblin, Mason City, Iowa
Maple Lane Romalin's Rosebud ... 285
Maple Lane Romalin Jane 230
Ernie Hank, Radcliffe, Iowa
Mead's Bell of Ames 275
Johnny Hanson, Olin, Iowa
Crawford's Farm Cleota 300
Charmae Jinx (Bull) 300
James Hanson & Son, Olin, Iowa
Leocourt Sue 365
Oakvale S. Eileen 325
Oakvale Reliable Gwenn 215
Bonnie Vista's Blondie 95
Honey Creek's Margaret 325
Rowland Heard, Steamboat Rock, Iowa
Oakwood Rosebud 300

Mrs. Johnson, Rochester, Minn.
Crestwood Romeo Cadet (Bull).... 320
Marion Jones, Iowa Falls, Iowa
Charmae Darlene..... 100
Fred Logsdon, Ames, Iowa
Crawford's Farm Bonita..... 315
Highland Place Geoffrey (Bull).... 110
Sylvanlea's Blue Bell..... 220
Harold Lundblad, Gowrie, Iowa
Dolly's Junior of Willow Drive (Bull)..... 200
Robert Marshall, Clarion, Iowa
Bonnie Brook Adeline..... 310
Howard Martin, Nashua, Iowa
Bonnie Vista's Sno-Lad (Bull)..... 350
Darwin Pfaltzgraff, Dumont, Iowa
Highland Place Tulip..... 305
John Ruble, Austin, Minn.
Alchrist B. Earl (Bull)..... 125
Alchrist E. Georgia..... 320
M. L. Spear, Hampton, Iowa
Crestwood Queen Charlotte..... 315
Irvin Tietjen & Son, Mason City, Iowa
Honey Creek's Minnie..... 185
Merrill Tietjen, Mason City, Iowa
Oakvale Majesty's Lilly..... 135
Sylvanlea's Rosebud..... 200
Kenneth Tillman, Clarion, Iowa
Czarine's Lassie..... 320
Fames Melby of the Pines..... 160
Wilford Wilkinson, Gowrie, Iowa
Honey Creek's Marlene..... 230

22nd Glenburnie Sale

THE 22nd Glenburnie Sale, held at Glenburnie Farm, Trenton, N. J., on October 29, totalled $15,580 for 61 head, an average of $255.41. The sale included the dispersal of Henry Powell's herd, Onancock, Va.

A bull, Hominy Hill Stalwart, topped the sale at $600. "Stalwart" was consigned by Henry D. Mercer, Hominy Hill Farm, Colts Neck, and purchased by D. W. Ruedeman, Plainsboro. The high female was Elm Echo L. Lavender, consigned by W. P., P. L. & Angie Brundige, Columbus, Ohio. "Lavender" was purchased by Clair H. Witmer, Willow Street, Pa., for $550.

James R. Johnson, Pennington, was high buyer, purchasing six head for $2,170, followed by D. W. Ruedeman with eight head for $2,060.

The sale was managed by the Pate Sales Company, Trenton, with H. M. Pate in the box, Dupes & Hess, Elizabethtown, Pa., the auctioneers, Ken Brown passing the slips and Frances E. Noller, clerk.

Following is the sales list:

Martin Berger, Trenton, N. J.
Evergreen's Hopeful Fernando (Bull)..... $240
Brookland Sylvia..... 105
Larmac Lily's Susanne..... 125
C. T. Brown, Franklin, Tenn.
Laurel Locks Ilah Girl..... 350
Amos Bryan, Perkasie, Pa.
Leeside Princess Valencia..... 325
Sycamore Heights Carnation..... 250
I. A. Cassel, Harleysville, Pa.
Craiglan Gambol..... 475
James Corsiglia, Vineland, N. J.
Grissom's Shadisol Betty..... 80
Larmac Joanne..... 105
Leon David, Eccleston, Md.
Brookland Miona..... 195
Brookland Penelope..... 200
Brookland Carlota..... 200
Brookland Rocket's Peace..... 120
Edelweiss Farms, Inc., Wickatunk, N. J.
Grissom's Junipa..... 300
Peerless' Ella of Ivycrest..... 180
Larmac Ruby's Kathleen..... 355
Larmac Joyce..... 330
Larmac Joyce's Mary..... 270

THE FRANK ELLIS HORN TRAINER
WITH ALL THE NECESSARY ASSURANCES IN HORN TRAINING

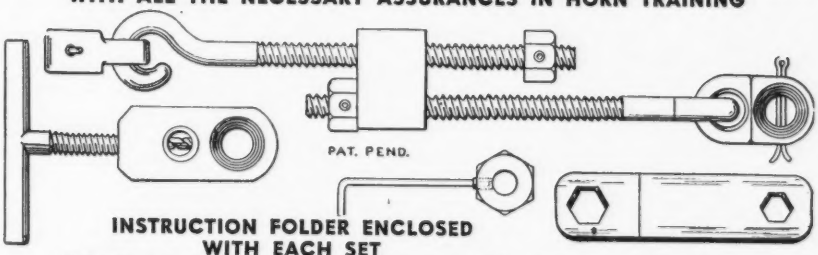

INSTRUCTION FOLDER ENCLOSED WITH EACH SET

PRICE LIST FOR FRANK ELLIS HORN TRAINER

ONLY ONE INSTALLING JIG IS REQUIRED FOR ALL-TIME USE:
One installing jig . . . . . $ 4.00
One horn trainer . . . . . $ 4.50
$ 8.50

IF YOU HAVE AN INSTALLING JIG:
Six horn trainers $24.00
Twelve horn trainers $47.00

THE ECONOMICAL ORDER FOR A BREEDER:
One installing jig . . . . . $ 4.00
Six horn trainers $24.00
$28.00

Postage paid in the United States and foreign countries. Make your check or money order payable to . . .

DRAWER B **R. FRANK ELLIS** IRVING, TEXAS

Bag Balm

SPREADS RIGHT STAYS ON LONGER STAYS ANTISEPTIC ON CONTACT

For those constantly-occurring Chaps, Cuts, Wire Snags, Windburn, Sunburn and similar injuries to udder and teats, turn to high-powered, Lanolin-loaded BAG BALM. Use it for needed massage of Caked Bag, and for all farm animal injuries needing a heal-promoting agent. Protects, stimulates circulation, fights infection. BAG BALM now comes again in the big 10-oz. tin. Be sure you get it. Only BAG BALM can deliver Bag Balm healing aid. At drug, feed and general stores. Send for FREE COW BOOK, with feed-mixing charts.

DAIRY ASSOCIATION CO., INC.
DEPT. B, LYNDONVILLE, VT.

GOOD-BYE TO TOUCHY UDDERS

KEEP YOUR HERD ON ITS FEET

Experienced
Foot Trimmer Available

WRITE
RALPH D. BACON
Box 25
BERLIN, MASSACHUSETTS

PENICILLIN for MASTITIS
Amazing results reported. Low cost. Write for particulars to—
ANCHOR SERUM CO., Indianapolis, Ind.

Inseminators, Central Illinois Dairy Breeding Association, Endorse Rex Oil

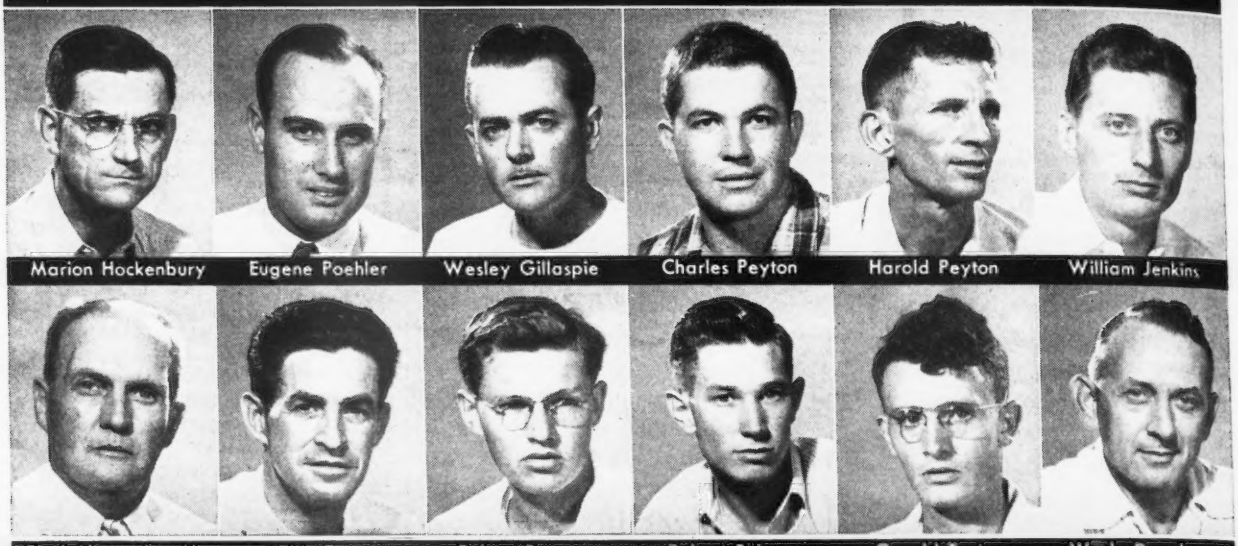

After three years' careful examination by technicians, and examination of the records, inseminators of the Central Illinois Dairy Breeding Association, operating in ten Illinois counties, recommended that Rex Wheat Germ Oil be given to cows to aid conception and to eliminate costly "repeats".

Here are the comments of the technicians:

Linsner

H. P. Hockenbury, Tazewell County

"The best way I can show you the value of Rex Oil is to give you the experience of Ed. A. Sauder of Tremont, Illinois, owner of a herd of high producing Holsteins. Five of the cows had been inseminated twice and one of them three times, without a single conception.

He started feeding Rex Wheat Germ Oil and the six cows settled the following insemination.

Since feeding Rex Oil his breeding troubles have been negligible in this herd."

Eugene S. Poehler, Champaign County

"I find breeders using Rex Wheat Germ Oil successfully.

When cows fail to settle in a short period, I suggest to the farmers that they try Wheat Germ Oil."

Wesley M. Gillaspie, Douglas County

"In herds where Rex Wheat Germ Oil is fed, I find the conception rate is higher than in herds where wheat germ oil is not used."

Charles Peyton, Piatt County

"I have found that in herds where Rex Wheat Germ Oil is fed conception usually takes place on the first breeding. I have less repeat calls. It is a wonderful product for cows that are hard to settle."

Harold Peyton, McLean County

"I have seen plenty of trouble getting cows with calves. I have seen this trouble ended by feeding Rex Wheat Germ Oil."

W. L. Jenkins, Macon County

"Rex Wheat Germ Oil helps cows that are hard to settle and saves us a lot of 'repeats'. There is no doubt that Rex Wheat Germ Oil increases the rate of conception."

Fred Alexander, Manager

"When the semen of our bulls becomes 'dead' we put the bulls on Rex Oil to bring them back."

Robert Bergman, Mason County

"I have found Rex Wheat Germ Oil a big help in settling cows that were hard getting with calf. In one case I had four cows that repeated inseminations would not settle. We started feeding them Rex Wheat Germ Oil and they all settled within a week."

Gerald A. Tarter, Fulton County

"I recommend Rex Wheat Germ Oil to those who were having excessive breeding troubles. In practically every case the cows that were fed the wheat germ oil settled promptly. Wheat germ oil has also been used by cooperators here on cows that would never show their heat period. In every case they came in heat promptly."

Our guarantee: feed Rex Wheat Germ Oil to your entire herd, one ounce per week per animal. If you are not completely satisfied with the results your money will be refunded.

Insist on Rex Oil. Rex Oil is the only Wheat Germ Oil that is **permanently fresh.**

Prices: pint $3.50; quart $6.00; gallon $19.00; from your dealer or direct. We pay shipping charges.

VIOBIN CORPORATION MONTICELLO, ILLINOIS

In Canada: VioBin (Canada) St. Thomas, Ontario

MASTITIS IS BEING CURED

● We handle all latest effective treatments including **Penicillin** and new *"Sulfo"* drugs. Write today for particulars.

ANCHOR SERUM CO. (of Indiana)
INDIANAPOLIS, INDIANA

"KANT-KOM-OFF"
COW COVERS
PATENTED

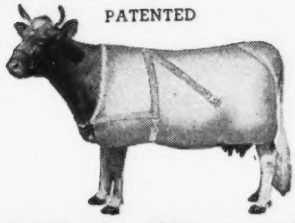

Write for Illustrated Price List
R. LAACKE CO.
1033 W. Walnut Street
Milwaukee 5, Wisconsin

Clipper Repairs
Have your ANDIS Electric Clippers in good repair so you can keep your stock clean with minimum work. Save costly repairs later by having your Andis Clipper serviced at the factory now.
ANDIS CLIPPER CO.
Dept. 40-M ● Racine, Wisconsin

FRED C. WETMORE CO.
LIVESTOCK PHOTOGRAPHERS
4323 W. 143rd St., Cleveland 11, O.
Phone: WINTON 3320

STROHMEYER & CARPENTER, Inc.
Photographers of Animals
White Plains - Box 788 - New York

C. Stanley Hess, Lancaster, Pa.
Brookland Hayward's Melody 70
Brookland Hayward's Charmett 180
James R. Johnson, Pennington, N. J.
Grissom's Lucky Strike 430
Grissom's Pet 410
Grissom's Shadisol 2d 155
Grissom's Star Dust 485
Susie's Queen of Betts Homestead . 250
Cottage Betty 440
E. O. Kling, Trenton, N. J.
Sycamore Heights Prudence 240
R. E. Linburn, Stockton, N. J.
Larmac Joyce's Bette 130
Harold Lovell, Plainsboro, N. J.
Erinton Norlinda 300
Peerless' Lily of Ivycrest 175
John W. McIntyre, Titusville, N. J.
Grissom's Shadisol 450
Maxim's Samloise 200
Grissom's Dorothy Gene 500
Grissom's Lucy May 490
Mary Belle of Green Bank 325
H. Mantel, New Egypt, N. J.
J. Vagabond's Squire (Bull) 225
McDonald Farms Hayward (Bull) .. 230
Brookland Sophia's Rocket (Bull) 220
Spar Hill Duke's Challenger (Bull) 185
John Morcacci, Vineland, N. J.
Liseter Merry May 180
Henry L. Nice, Telford, Pa.
Breidablik Olga 400
Quarry Valley Lad's Jessie 475
Joseph Pasun, Robbinsville, N. J.
Ester's Darling Gem 2d 200
H. M. Pate, Trenton, N. J.
Brookland Charm 220
D. W. Ruedeman, Plainsboro, N. J.
Hominy Hill Stalwart (Bull) 600
Grissom's Rhapsody Ann 180
Grissom's Lady Britian 155
Grissom's Golden Belle 150
Grissom's Lass 125
Larmac Dorothy's Joan 320
Law-Will Peerless Marilyn 200
Larmac Joyce's Ann 330
John Scott, Bloomsbury, N. J.
Grissom's Wonderful Diane 120
Larmac Carrie's Rose 125
Larmac Marilyn's Nancy 75
Walter H. Stanton, Plainsboro, N. J.
Sterlingold Model (Bull) 150
Larmac Lily's Ruth 125
Joe Stuper, Columbus, N. J.
Brookland Hero's Mamie 150
Brookland May Princess 155
Clair H. Witmer, Willow Street, Pa.
Nero's Sunny Charm 300
Elm Echo L. Lavender 550

Applicants for Membership

THE following Guernsey breeders have applied for membership in The American Guernsey Cattle Club:

ILLINOIS: Troy Phillips, Monticello, recommended by George O. Fairweather.

MAINE: George W. Larrabee, Jr., Bath, recommended by Horace J. Millay.

MINNESOTA: Herb & Doris Wilkowski, Morristown, recommended by L. V. Wilson.

PENNSYLVANIA: Harrison & Elizabeth Myers, Chalfont, recommended by E. F. Stewart.

Carrot Oil Vitamin Conditioner for Dairy Feeds

Carrot oil contains the active vitamin of carrots needed for healthy reproduction and sleek, glossy coats.

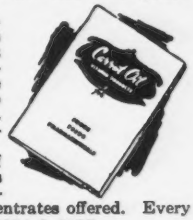

Carrot Oil contains pro-vitamin A, Carotene, plus other carrot elements. It is used by breeders to increase fertility, to produce healthy calves, and to develop sleek, glossy coats. Send Today for Free 16-Page Booklet.
This book gives details of function and uses of this great conditioner and describes 15 NRA feed concentrates offered. Every livestock breeder should have a copy.

NUTRITIONAL RESEARCH ASSOCIATES, INC.
Dept. 2 South Whitley, Indiana

DAISY *Cattle Markers*

DELIVERY ONE TO THREE DAYS POSTPAID
NO. 21—FOR NECK. Adjustable chain. Numbered both sides. $11.50 per doz.
NO. 17—FOR HORNS. Adjustable chain. $8.00 per doz.
NO. 25M—Marker Plates without chain. Key Ring Fasteners. $6.50 per doz.
NO. 38—DOUBLE PLATE NECK CHAIN. Upper portion strap; lower portion chain. $12.50 per dozen.

NO. 25—DOUBLE PLATE ALL CHAIN MARKER. Marker Plates SOLID BRASS, numbered both sides. Chain is brass plated. Weight, 1 lb. each.
Price: $14.50 per doz.
Sample mailed for $1.00. Write for folder.

GOLDEN ARROW FARMS
Dept. 7 Huntington, Indiana

TOMORROW'S FEEDING PROGRAM TODAY!
PIONEER DAIRY FEEDS
A COMPLETE DAIRY FEEDING PROGRAM
That produces "Quality Results at Low Cost" — proven in the pail.
That pioneers in being different.
Feeds that are open — loose — flaky.
HALES & HUNTER CO.
CHICAGO 4, ILL. WILMINGTON 83, DEL.
MANUFACTURERS OF RED COMB POULTRY FEEDS

BREEDER'S EQUIPMENT CO.
Supplies For Artificial Insemination of Animals
FLOURTOWN, PA.
Devoted exclusively to production of instruments and materials essential to the practice of successful artificial insemination.
NEW CATALOG NOW AVAILABLE

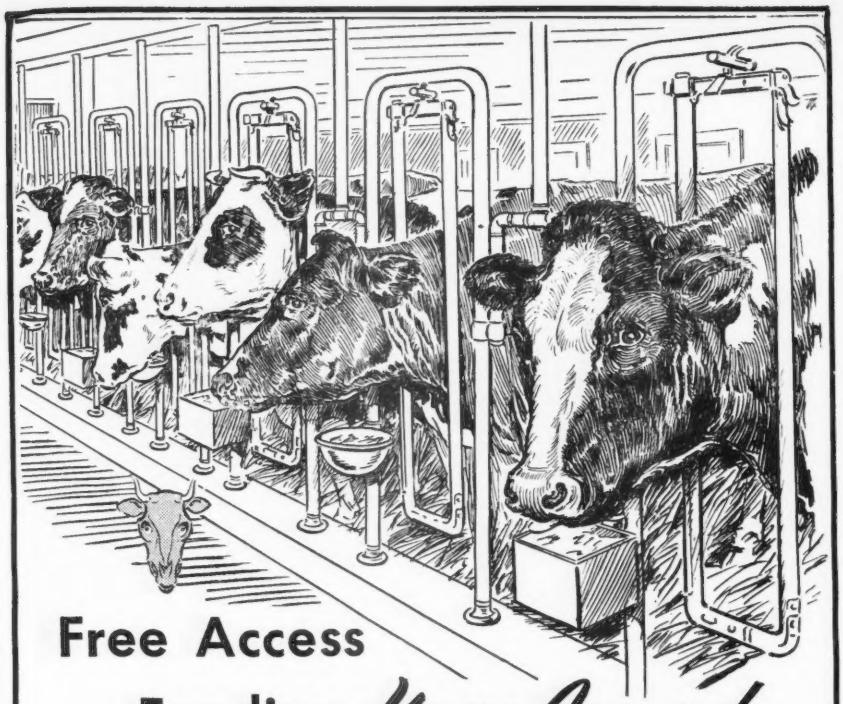

Free Access
Feeding *Year Around*
protects against
"HIDDEN HUNGER"

In the pasture . . . in the barn . . . in the exercise yard—keep Near's MinRaltone before your stock *year round. Free access feeding*, combined with the hand feeding and premixing methods, will safeguard stock health and profits from:

"HIDDEN HUNGER"—*Lack of essential mineral elements needed by livestock for sturdy health, rapid growth, peak production and reproduction.*

MinRaltone protects against "Hidden Hunger" because it contains 11 essential mineral elements with Vitamin D added. Write for free information on minerals and the MinRaltone plan of *year* round free access feeding.

NEAR'S FOOD COMPANY, INC. Established 1899 **BINGHAMTON, N. Y.**

3 WAYS TO FEED MINRALTONE *year round*

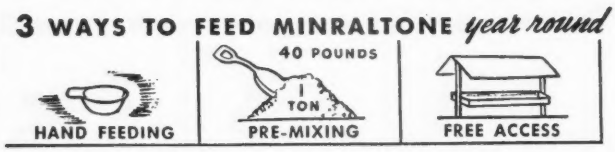

NEAR'S
MINRALTONE
WITH VITAMIN D
MINERAL FEED SUPPLEMENT
for HEALTH
PRODUCTION
PROFITS

SOUTH CAROLINA: E. B. Haney, Lancaster, recommended by L. E. Stroud.

WISCONSIN: D. F. Gates, Amherst, recommended by L. E. Gordon and Matt Domaszek.

Oklahoma G. B. A. Banquet

ABOUT 75 breeders and guests gathered at the Skirvin Hotel in Oklahoma City on the evening of October 26, for the annual banquet of the Oklahoma G. B. A. Kent B. Hayes, president, served as master of ceremonies, and introduced several of the guests. Members seated at the speaker's table were E. R. Berousek, state secretary and secretary-manager of the Oklahoma State Sale, E. K. Gaylord, and Tom Cooper. Mort Woods, veteran breeder of Ardmore, introduced all present in his interesting and entertaining manner.

Lawrence Rainey, manager of St. Albans Farms, Inc., St. Albans, Mo., was the guest speaker, and he gave a challenging talk on breeding Guernseys. He stressed the many variable factors affecting breeding, stating that no one knows a "best" formula for improving cattle.

Entertainment was furnished by the Oklahoma A & M cowboy quartet which sang several numbers.

CLOSING OUT SALE
50 head of registered Guernseys
1:00 P. M., January 12, 1949
on the Farm, 4 miles southeast of Dyersville, Iowa, 3 miles west of Farley, Iowa.
ARBOR PARK GUERNSEYS
ANTON OSTERHAUS, Prop.
Dyersville, Iowa

WHERE TO BUY GUERNSEYS

10 REGISTERED GUERNSEY HEIFERS FOR SALE

Age ranges from one month to freshening age
4 are bred, one already fresh

These heifers are bred right . . . 4 are by Eagle Valley Adele's Hassan, a son of McDonald Farms Hassan (McDonald Farms Distinction—Blakeford Phyllis, **600 as a Jr2-year-old and Classified Excellent**). The others are by bulls backed by the best of Green Meadow, Coronation and Langwater blood lines.

These heifers are out of cows with records from 430 lbs. fat to 587 lbs. fat on D. H. I. A.

Priced from $150 to $350 . . . a real bargain.

T. B. ACCREDITED . . . BANG'S TESTED

STUARTDALE FARM
Route 2, Bremen, Indiana
MR. AND MRS. GLENN STUART, Owners

Season's Greetings

and

Best Wishes for 1949

from

LISETER FARM

Where type and high production predominate

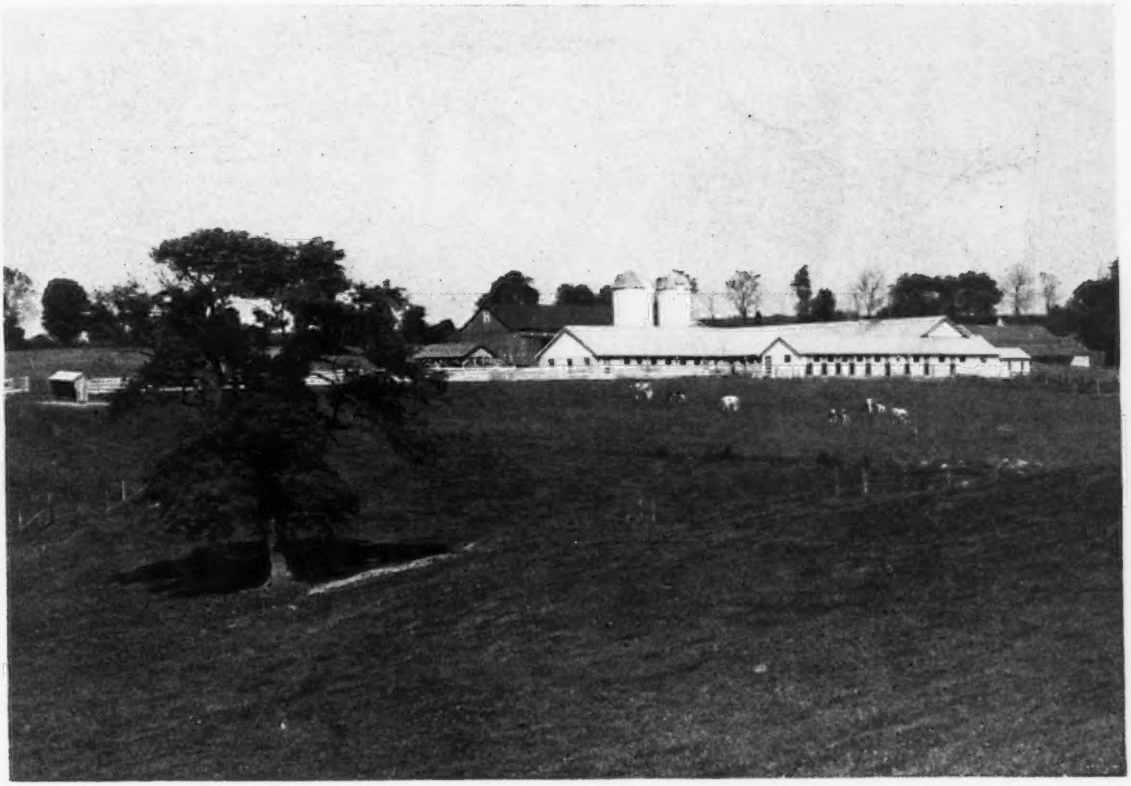

LISETER FARM BARNS

Plan a visit to **LISETER** during the coming year.

You are always welcome

FEDERAL
ACCREDITED 111895

Liseter Farm

BANG'S
CERTIFICATE 95

Newtown Square, Pa.

MISS R. J. AUSTIN
MRS. J. AUSTIN DU PONT } Owners

ZIBA BUNNELL, Manager

ONE OF OUR BEST

A GREAT FOUNDATION COW

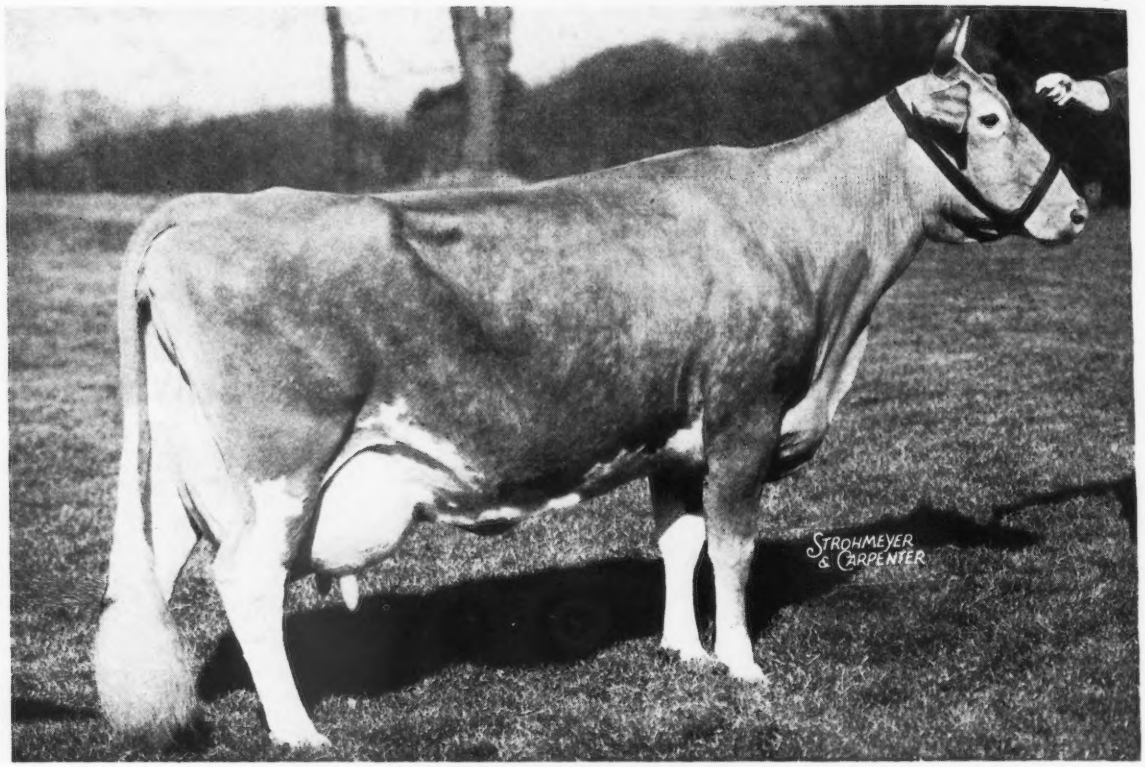

TAMWORTH MELBA

17654—754—A
17397—750—7yrs—365
18195—743—9yrs—365 (pending)
Sold for $2,700 and her 7 months old son brought $2,200.

MELBA comes from a great producing female line — through her dam she carries a double infusion of Levity

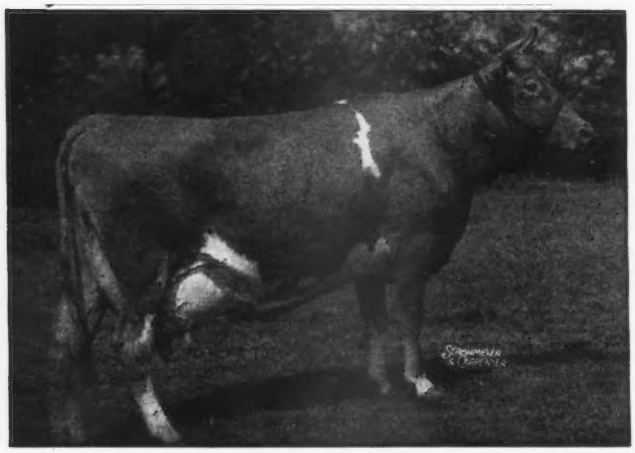

HER DAM

← **TAMWORTH ISABEL**

15778—826—A
16590—920—A
1 A. R. son, 3 A. R. daughters.
Sold for $5,000 at 12 years old. 1st prize 4-year-old, Senior and Grand Champion, Topsfield, 1941.

MELBA COMES FROM A FEMALE LINE THAT IS IN DEMAND

A half-sister—a yearling—sold for $7,700. Her 5 half-brothers and sisters sold for $29,200 or an average of $5,840 per head in the Argilla Dispersal.

MELBA is a maternal sister to Argilla Philosopher ($9,200) in service at Locust Grove Dairies and to **ARGILLA BELFAST, A. R.,** that is in service in our herd.

We are selling bull calves rich in this proved inheritance

T. B. ACCREDITED 511466
BANG'S FREE A1167

BEN TULLOCH FARM
MILLBROOK, NEW YORK

JOHN W. HANES, Owner
R. D. WILSON, Manager

CAUMSETT FARM

Appreciates the Confidence Expressed by the following breeders who have purchased Caumsett Guernseys during the past season:

J. J. Alford	Queenstown, Md.
J. H. Bradshaw	Lahaska, Pa.
Mrs. Ruth Brinkman	Huntington, New York
L. A. Buck	Freeville, N. Y.
Lee Burlingham	Dousman, Wis.
C. S. Butler	St. James, N. Y.
J. M. Colby	Spencerport, N. Y.
Andrew Didio	Hartsville, Pa.
J. R. Drexel	Huntington Station, N. Y.
W. M. and L. V. Emerson	Auburn, N. Y.
Falcon's Flight Farm	Litchfield, Conn.
Hampshire Hills Farm	Wilton, N. H.
H. F. Hendrickson	Bridgehampton, N. Y.
E. B. Henslee	Kingston Springs, Tenn.
Herberts Hill Farm	West Chester, Pa.
S. H. Huber	Dalton, Pa.
Mrs. Julius Jacobson	Bedminster, Pa.
H. P. Kendall	Sharon, Mass.
Kingfield and Brooknill Farms	Ontario, Canada
C. G. Lang	Glenarm, Md.
E. C. Leach	Oshkosh, Wis.
Walter Leedom	Newtown, Pa.
Sidney Liberman	Collegeville, Pa.
J. T. Lively & Son	Dallas, Tex.
C. P. Melton	Mercedes, Tex.
W. D. Merrill	Flemington, N. J.
Mrs. Minnie W. Miller	Wendell, Idaho
Mrs. E. C. Person, Jr.	Upperville, Va.
A. F. Phillips	West Chester, Pa.
A. M. Pradilla	Bogata, Colombia, South America
Owen Reynolds	Babylon, N. Y.
L. S. Riford	Auburn, N. Y.
F. H. Rudolph	Gurdon, Ark.
H. F. Schiffer	West Chester, Pa.
W. H. Sheffield	Oxford, N. J.
Silberstein Bros.	Elwood, N. Y.
L. G. Simpson	Peoria, Ill.
T. M. Staples	Auburn, N. Y.
David Stoltzfus	Elverson, Pa.
M. S. Stoltzfus	Cockransville, Pa.
Omar Stoltzfus	Elverson, Pa.
A. D. Thayer	Gwynedd Valley, Pa.
H. W. Von Thaden	Bordentown, N. J.
J. O. and B. T. Yeomans	Coxsackie, N. Y.
Mrs. E. R. Yonce	Makanda, Ill.
A. M. Youngs	Titusville, N. J.

Marshall Field **ACCREDITED GUERNSEYS** John S. Clark

MINNESOTA GUERNSEYS

A CONQUEST out of a HERO

Boulder Bridge Valedictorian

Born: November 26, 1947

Sire: **BOULDER BRIDGE CONQUEST**, a son of Green Meads King Don and Douglaston Lady Lucy.

His Paternal Granddam

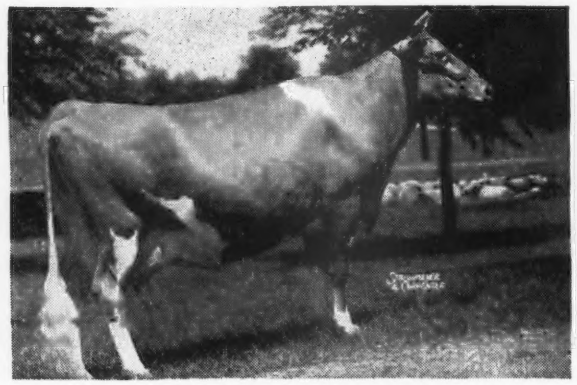

DOUGLASTON LADY LUCY
14762—780—AA
Classified Excellent, 1947, 1948

Dam: **BOULDER BRIDGE QUILL**, 11516—561—F. A daughter of Valleywood Valiant Hero, A. R., Gr. Ch., N. D. S., 1940.

VALEDICTORIAN has been used on the COMBINE daughters. This cross doubles up the HERO inheritance in our herd.

Sons will soon be for sale

PINE RIDGE FARM

HAYWARD, MINNESOTA
CHRIS SKAAR AND SONS, Owners

His calves are arriving . . .

McDonald Farms Harvester

Sire: **MYHAVEN KING, A. R.** 5 Excellent daughters. Over $225,000 worth of his progeny have been sold from McDonald Farms. A sire of show winners.

Dam: **McDONALD FARMS DELORES**, 12606—709—C.

His Maternal Granddam

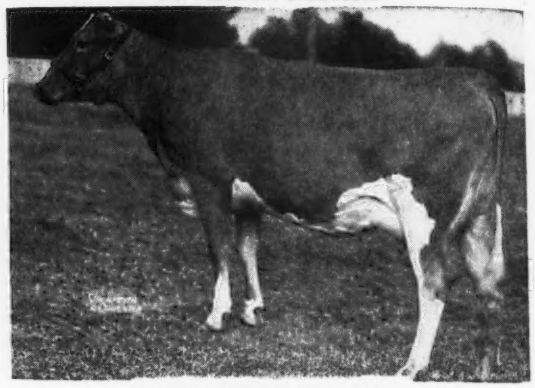

DOUGLASTON LADY MARY
10445—637—G
5 A. R. daughters

3rd Dam **GREEN MEADOW FLORINDA**, 11402—650—G. 6 A. R. daughters with 8 records average 11863—656, all immature records and 3 of the 6 daughters sold for an average of $2,583.

HARVESTER has many fine looking calves.
His sons are for sale—now over 3 months of age.

ALCHRIST FARM

HAYWARD, MINNESOTA
A. M. TENNIS & SONS, Owners

Hero out of Honoria . . .

Boulder Bridge Heroic

His Sire: **VALLEYWOOD VALIANT HERO, A. R.**, sire of many big milky daughters in the Boulder Bridge herd.

Sire: VALLEYWOOD VALIANT, A. R.

Dam: VALLEYWOOD HARRIET, 14223—781—CC

His Dam

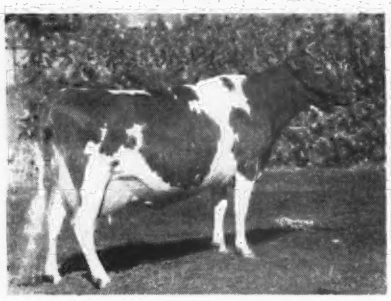

MINNEWASHTA K. HONORIA
12451—642—D, 13859—701—A
Classified Very Good
2 A. R. sons

We have leased HEROIC temporarily to Beim Farm, Kimball, Minnesota. However we still have cows freshening to him.

HEROIC sons are for sale

ELMCREST FARM

E. L. SANDBERG, Owner
ROUTE 1, HOPKINS, MINNESOTA

Proved—Popular Breeding—Class Leading Inheritance
Daughters making 10-11,000 lbs. milk

Pine Manor Sheik

Sire: **PINE MANOR CAESAR**, a son of Coronation Count, A. R. and Imp. Cora of the Baissieres, 15133—632—AA, 1. A.R. daughter, 1 A. R. son.

His Half-Sister

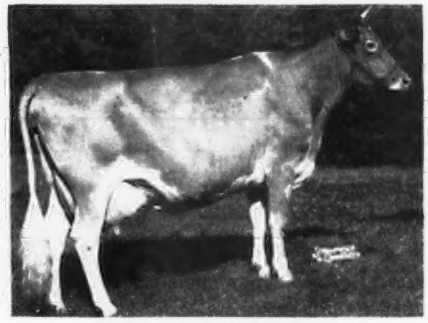

PINE MANOR COURTESY
8410—465—G

On retest, and going between 650-700 lbs. fat. Sold for $20,000, top cow sold at public auction during, 1947.

Dam: **MAPLE LANE MONARCH'S SHOW GIRL**, 11665—610—GG, 13367—681—DD. 4 A. R. daughters.

His dam's full sister, Maple Lane Monarch's Fashion, 16085—926—Jr4—365C, former Class Leader.

His 2-year-old daughters are milking up to 50 lbs. per day.

SHEIK sons are for sale.

Van Dyke Guernsey Farm

ARTHUR A. VAN DYKE and FLORA E. VAN DYKE, Owners
PHILLIP HEUER, Manager
Riverview Station, St. Paul 7, Minn. R. F. D. No. 1.

MINNESOTA GUERNSEYS

11 daughters in milk

BOULDER BRIDGE CANDIDATE

The **Candidates** are doing good on D. H. I. A. and have the type to go with it.

We are starting HIR testing.

Sire: **Boulder Bridge Matchmaker, A. R.,** that is by Wyebrook Matchless, A. R., out of Master Fred's May-time of Bdk., 16010—857—D.

Dam: **Countryman's Babe,** 11866—664—CC.

In most every case the daughters of CANDIDATE are exceeding their dams on test.

CANDIDATE sons are for sale.

CLINTON FARMS

Watkins, Minnesota

His 6 nearest tested dams average 13450—692

BOULDER BRIDGE GOLDFINDER

Gr. Ch., N. E. Minnesota Show, 1948; 1st Prize Aged Bull, Minnesota State Fair, 1948.

Sire: **VALLEYWOOD VALIANT HERO, A. R.**, Gr. Ch., N. D. S., 1940, many high producing daughters in the Boulder Bridge herd.

His Paternal Granddam

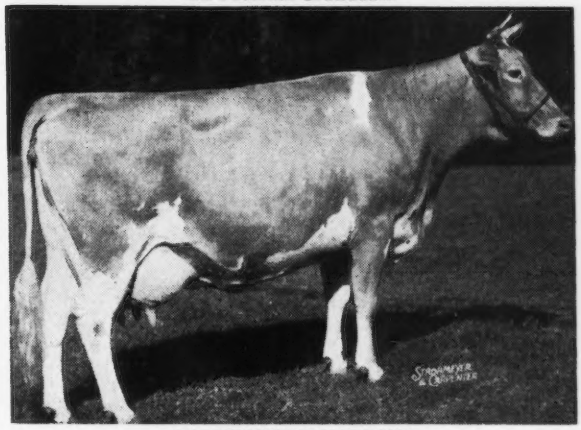

VALLEYWOOD HARRIET
14223—781—CC
3 A. R. daughters, 4 A. R. sons
Dam: **ELCLIFF BEAUTY**
14417—644—BB, 11769—638—F
A **Goldfinder** son sold in the 1948 Minnesota State Sale for $525.
GOLDFINDER sons are for sale
FEDERAL ACCREDITED FOR T. B. No. 540852
BANG'S CERTIFIED HERD No. 362

CLOVER GLEN FARM

H. C. HANSON, CO. BARNUM, MINN.

Would you like?

a grandson of

DOUGLASTON PRINCE ROYAL (Paternal)
FOREMOST PREDICTION (Maternal)
OR
DOUGLASTON PRINCE ROYAL (Paternal)
FLYING HORSE MASTER'S RULER (Maternal)
(Flying Horse Master's Harp-Maternal Granddam)

See page 64

This is our One Hundredth Year in Business

Congratulations may be in order but we are not as interested in them as we are in keeping old friends and making new ones.

TRANSCRIPT PRINTING COMPANY
Printers of The Journal
PETERBOROUGH, NEW HAMPSHIRE

Have you written us for samples and prices of our Outstanding Guernsey Stationery?
DO IT TODAY!

STOP LOOK LISTEN

Our Senior Sire . . .

TWIN BIRCH PAL'S ADMIRAL

A son of Cathedral Pal of Twin Birch out of Cathedral Hope Rilma, 11800—642—Sr4—year-old—297 days, D. H. I. A., 15060—813—290 days, D. H. I. A. (2x). Still on test as a 5-year-old.

ADMIRAL'S SIRE SOLD TO THE NEW YORK STATE ARTIFICIAL BREEDERS' ASSOCIATION FOR $1,500, 1948

This family is in demand . . . A half interest in a maternal brother to Admiral—TWIN BIRCH RESOLUTE WAS RECENTLY PURCHASED BY LESLIE M. FARR, RANSOM HALL FARM, CLARENCE, N. Y. FOR $2,000.

Consider the great production inheritance behind this sire. Make your next bull calf a ROSELAWN-bred sire out of one of our top A. R. cows with records up to 718 lbs. fat. All cows are kept on continuous A. R. test. **They produce.**

ROSELAWN FARM • Cuba, N. Y.

T. B. ACCREDITED VACCINATED AND APPROVED
MR. AND MRS. PAUL WARNER, Owners

Sterlingold Guernseys

The Stars of '48 Pay Tribute
To a True Little Lady

ALL OF THESE STARS' RECORDS WERE COMPLETED IN 1948

Their Average: 841 Lbs. Fat

3—12 Months Records	1 Class Leader
3—10 Months Records	2 Class Leaders

CLASS ★ LEADER

Her Second Successive Class Leading Record

CORONATION MELINDA
961—6yrs—365

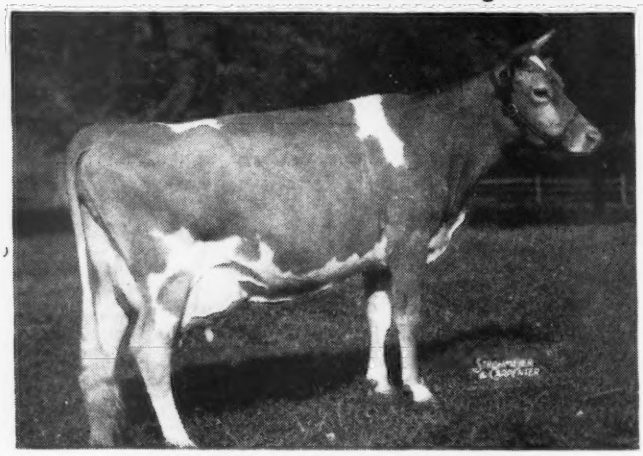

PHARAOH'S JEAN OF GWYNLLAN
17100—803—8yrs—305C (3x)
Class Leader (pending)
Classified EXCELLENT

Class Leader

STERLINGOLD VALORIE
881—Jr3—365C

FOREMOST QUETZEL
914—7yrs—365C

CORONATION GLAMOUR
854—5yrs—365C

Class Leader

STERLINGOLD PRUDENCE
715—Jr4—305C

In 1946 Jean completed a record of 17348—Milk, 831—Fat—5yrs—365C
In 1947 she completed a record of 16369—Milk, 763—Fat—7yrs—305C—3x in 10 months, Class Leader
In 1948 she completed a record of 17100—Milk, 803—Fat—8yrs—305C—3x in 10 months, Class Leader (pending)

AN AVERAGE OF JUST ON 17000 LBS. MILK, 800 LBS. FAT FOR 3 SUCCESSIVE CALENDAR YEARS. Jean is due in February to Majesty (he out of Coronation Melinda, 961—6yrs—365). Her calf, if a bull, should be one of the prospects of the year. Cows don't come much better than Jean—at least we haven't seen them in our travels; and it seems as if she gets better each year.

WE WELCOME INQUIRIES

T. B. Accredited

STERLING FARMS INCORPORATED

Conn. Bang's Free Cert. No. 457

NEWFIELD AVENUE · STAMFORD · CONN.

S. H. GOLDING, PRESIDENT — TELEPHONE 2-1901 — R. M. KINROSS, MANAGER

1904 Fritzlyn Farms 1949

We are selling two bull calves out of our JEANETTE family

For Sale . . . FRITZLYN GYPSY KING JEAN

Born: JUNE 12, 1948

Old Jeanette and 3 daughters

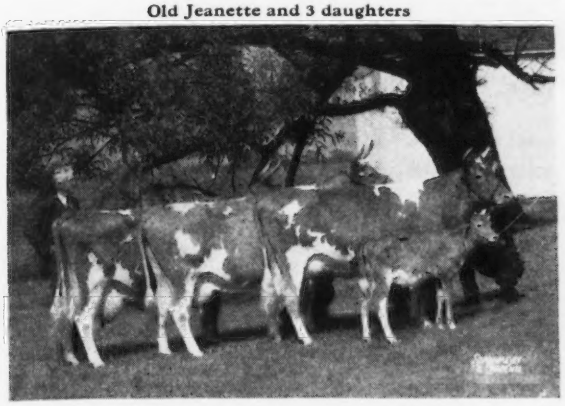

LEFT TO RIGHT:
FRITZLYN JEANETTE, 13617—617—G, 13833—642—BB.
4 A. R. daughters, 2 over 700 lbs. fat.
FRITZLYN JEANETTE 2D, 15817—702—A.
FRITZLYN JEANETTE 3D, 11809—534—EE.
FRITZLYN JEANETTE 4TH (not in picture), 14898—730—E.

Sire: ANTIETAM GYPSY KING—a son of Langwater Vagabond, A. R. ($16,500) and out of Vallevue Country Colleen, 14433—689—GG, a daughter of Langwater Countryman, A. R.

Dam: FRITZLYN JEANETTE 4TH'S GIFT, 14015—679—Jr3—365C. She is a daughter of Fritzlyn Jeanette 4th, 14898—730—E.

Also For Sale . . .

Another from the Jeanette family

BULL CALF BORN: AUGUST 9, 1948

Sire: FRITZLYN SHEIK—a son of Caumsett Flashlight whose daughters are now in milk and making up to 49 lbs. of milk per day as Jr2-year-olds.

Dam: FRITZLYN GYPSY KING'S JEANETTE. Now on test. She is by Gypsy King out of Jeanette 4th, 14898—730—E.

Send for prices and pedigrees on these two well-bred bull calves out of our Jeanette family.

FRITZLYN FARMS • Pipersville, Pennsylvania

WM. F. FRETZ, Prop. *Federal Accredited 43770 .·. Bang's Free Certificate 485* G. E. LeWORTHY, Manager

The PROSPECTS Are Selling

Congratulations . . . Deerfoot Farms Co., Southboro, Mass., recently purchased a son of Green Meads Prospect out of Greenway Queen of Joy, 11038—520—Sr2—365, a daughter of Defender of Ware, A. R., out of the Joyful Family.

Here Is A Prospect Out Of The Blossom Family

Another PROSPECT that is selling . . .

BULL CALF—MARCH 26, 1948. A son of Green Meads Prospect, A. R. out of Greenway Sunblossom, 13313—706—Sr2—365, a daughter of Green Meads Triumph, A. R. out of Blossom of Ware, 13612—703—FF, 17716—951—Sr4—365C, 19154—999—A, 18179—990—AA, 4 records average 17165—911 (3 A. R. daughters).

Send for price and pedigree on this Prospect out of our Blossom Family.

GREENWAY FARM

Ware, Massachusetts

ACCREDITED—NEGATIVE

G. H. TIMMINS, Owner L. B. WILSON, Superintendent

LAUREL LOCKS GUERNSEYS

during the past twelve months have sold 38 good heifers to 23 well satisfied breeders;

during the same twelve months we have placed 34 equally fine animals of our own breeding into our milking herd to maintain the quality and quantity of production and reproduction therein.

DONNELL MARSHALL MILLER C. LONG

Pottstown, Pennsylvania

EVERYBODY LIKES THE ACE'S RIVAL GET

A Breed Improving Sire

Bournedale Ace's Rival

Sire: BOURNEDALE MEMOIR'S ACE, A. R. DAM: BOURNEDALE LA BELLE, 12599—737—FF

A Typical Ace's Rival

FARRAGUT'S ACE'S ALICE
16280—723—Jr2—365

7 A. R. daughters

FARRAGUT'S ACE'S PORTIA	15960—722—Jr3—365
FARRAGUT'S ACE'S PRIMROSE	13904—613—Jr3—365
FARRAGUT'S ACE'S MISTRESS	12709—564—Sr2—365C
STERCHI'S SALLY RAND'S MAYME	11402—523—Jr2—365
FARRAGUT'S ACE'S JOY	10618—515—Jr3—365
FARRAGUT'S ACE'S SALLY	10835—513—Jr2—365

We invite you to visit our farm and see "The Milking Maxims." You will be impressed by the size and capacity of our Rival daughters. Bull calves by Ace's Rival or out of Ace's Rival daughters.

Send for our sales list

PLEASANT VIEW FARM

JONESVILLE, SOUTH CAROLINA

W. W. ALMAN, Owner, UNION, SOUTH CAROLINA JACK FAGAN, Manager, JONESVILLE, SOUTH CAROLINA

YAKIMA VALLEY

MISS LUCY SCUDDER, Yakima, Washington
J. F. SCOTT, Yakima, Washington
R. H. BIDSTRUP, Wapato
A. WINTERS, Rt. 2, Wapato E. M. RUSSELL, ZILLAH
WASHINGTON

CHICONA NORWYN was purchased by Bonneville Farm as a calf 2 years ago—a son of Norlina of Chicona, 590—FFF, whose progeny were so popular at the recent Chicona Dispersal. Also Norwyn is sired by Chicona Perryton, a full brother to Pippa of Chicona, 713—D, thus adding to his relationship with the most select members of this sale. Norwyn's calves have size, quality and in general way, all that we can wish for from Traveler-bred daughters of Chicona Cady, Chicona Sandy and further back tracing to Chicona Nabob, son of King of Medfield and Neetius.

BONNEVILLE GUERNSEY FARM

J. F. SCOTT **Route 7, Yakima, Washington**

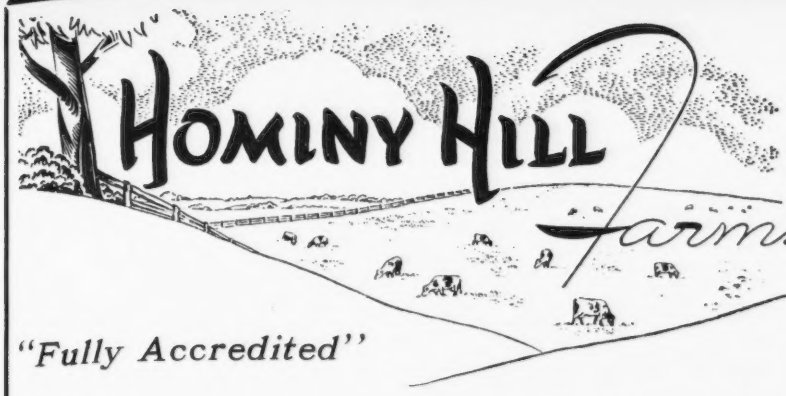

HENRY D. MERCER
Owner
Telephone:
FREEHOLD 8-0295

JOHN LINDSAY
Manager
Telephone:
FREEHOLD 8-0921J

· GUERNSEY CATTLE

"Fully Accredited"

Colts Neck, N.J.

We Take Pleasure In Giving You Hereunder
Highlights of Happenings at Hominy Hill
During 1948 and We Extend to You All Our

Every Good Wish for the New Year.

Milk Production . . .

TESTING

During 1948 we completed 22 A. R. records, averaging 14343 milk, 721 butter fat, 4 pending, 15 two-year-olds.

In the past three years we have completed a total of 69 A. R. records averaging 14502 milk, 726 butter fat. Over half of these were two-year-olds.

CLASS LEADERS

During 1948 we completed two Class Leading records, making a total of 13 Class Leading records made at the Farms, including a World Record.

HERD MILK PRODUCTION

As of the end of 1948 all of our cows have A. R. records which average 14252 milk, 712 butter fat.

Sales of Animals . . .

Included in our sales during 1948 were Hominy Hill Moonlight (a daughter of RIEGELDALE CORONATION KING), the highest-priced cow sold at public auction in the United States during 1948 and Hominy Hill Challenger (a son of RIEGELDALE CORONATION KING), the second highest bull calf sold at auction in the United States during 1948.

Herd Sires . . .

Our proved sires, RIEGELDALE CORONATION KING, FAIRLAWN PEERLESS DICTATOR and CORONATION KING OF PINE MANOR continue to do just about everything we hope for.

Our booklet covering the HOMINY HILL HERD will be published in the January 15 issue of the Guernsey Breeders' Journal.

DON'T miss it!

One of These Cows Bred to Captain May Be The Dam of The Bull Calf You Are Looking For

	MILK	FAT	AGE
CHEDCO NARCISSUS	14021	716	Sr4—365C
CHEDCO CUPID	12914	651	Sr3—365C
CHEDCO LADY SUPREME	14273	618	FF
CHEDCO LILAC	10284	615	Jr2—365C
CHEDCO LADY VIOLET	10542	579	F
	12611	655	Sr4—365 (pending)
CHEDCO CALLA LILY	9897	560	Jr2—365
CHEDCO FORSYTHIA	8048	466	Jr2—365 in 255 days

ALL OF THESE COWS ARE IN CALF TO CHEDCO CAPTAIN
Several are due soon.

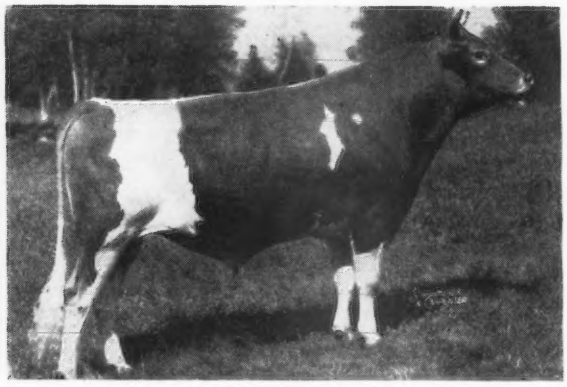

◄ *Chedco Captain*

13 nearest dams average 14217—735

Sire:
CHEDCO KING OF THE MEADS, A. R.
9 A. R. daughters
A son of Langwater King of the Meads, A. R.

Dam:
CHEDCO LAUREL
13019—684—D
14319—738—7yrs—365 in 323 days. Still on test. She is a daughter of Chedco Coronation King, A. R. and a full sister to Chedco Narcissus, 14021—716—Sr4—365C.

CAPTAIN traces to two great cow families. He is a paternal grandson of Green Meadow Wistaria, 15963—807—A (3 A. R. sons—6 A. R. daughters). Through his dam he also traces to Imp. Westeria's Ruth, 17348—882—AA (1 A. R. son—4 A. R. daughters).

Send for list of available CAPTAIN sons. The cows listed above are **ALL** in calf to CAPTAIN and if they have bull calves, they will be for sale.

Federal Accredited No. 100024 . . . State Bang's Free No. 20

Chedco Farm

On Route 62 - Berlin, Mass.

Delbert Fox, *Herd Manager* **Tel: Berlin 70 or 10-3**

C. E. COTTING, *Owner* - 50 FEDERAL STREET - BOSTON, MASS.

A Cordial Invitation is Extended to All Members and Friends to the . . .

NINETEENTH ANNUAL MEETING
OF THE
PENNSYLVANIA GUERNSEY BREEDERS' ASSOCIATION

At the Zembo Temple, Third and Division Streets, Harrisburg, Pa.
JANUARY 11, 1949

BUSINESS MEETING.....10:00 A. M.
ANNUAL BANQUET.....1:00 P. M. (free to members)
Toastmaster: ROBERT STEWART, Assistant Secretary, The American Guernsey Cattle Club, Peterborough, N. H.

Address: ROBERT F. LOREE, President of The American Guernsey Cattle Club.

PROF. CARL BENDER, Research Dairy Husbandry, Rutgers University, New Brunswick, N. J. "Grass Silage and Curing Hay".

HONORABLE CON MCHALE, Mayor of Wilkes-Barre, Pa. "Humorous Talk"

FARM SHOW WEEK—JANUARY 10 to 14
GUERNSEY JUDGING—MONDAY, JANUARY 10
By C. R. Huston, Lyndhurst, Ohio

As we review the progress made during the past twelve months which will be reported at the Annual Meeting, we realize the great indebtness we have towards Guernsey breeders, and their friends in Pennsylvania and surrounding states who support all our activities and have made this progress possible.

25,500,000 quarts of GOLDEN GUERNSEY milk sold in Pennsylvania during 1948. An increase of 2,000,000 over 1947. Enough milk to supply Philadelphia, the third largest city in the United States, with all its suburbs for twenty-four days with all the fluid milk consumed.

Cattle sales have been good. The new sales pavilion in which we held twenty sales this year, is appealing to sellers and buyers. The facilities also have been rented to other breeds for livestock sales and many other agriculture activities.

Our thanks for your friendship, your help and cooperation, your business and support which made 1948 the biggest year the Pennsylvania Guernsey Breeders' Association ever had.

TO ALL OF YOU

THANKS A MILLION AND WISHES FOR A PROSPEROUS NEW YEAR

Sincerely,

"BILL" JUZI

WAUKESHA COUNTY

GUERNSEY BREEDERS' ASSOCIATION • Founded 1906

IN WAUKESHA COUNTY . . .

Over 120 members in our county association cooperate with our association program. From these herds breeders can select cattle for their herds. All the popular blood lines are represented in Waukesha County. The Waukesha County Guernsey Breeders' Association sponsors 2 testing associations for Guernsey herds in the county. We can think of no other county carrying on such a testing program.

Our breeders wish all Guernsey breeders a Happy New Year—and **in 1949 PLAN A VISIT TO WAUKESHA COUNTY.**

F. E. Fox, Jr., Secretary, Waukesha, Wisconsin

A New Sire

We Start Using WARRIOR this month

JAEBARDALE FORWARD'S WARRIOR

February 27, 1948

Sire: LANGWATER FORWARD, A. R., $15,000

A sire of a lot of production.

A Paternal Sister to Warrior

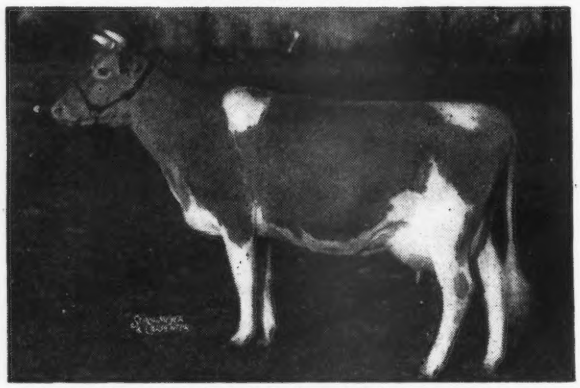

WELCOME-IN FORWARD'S JOSEPHINE—14548—674—DD

Sold for $1,500 in the 1944 May Royal—Steadfast Sale.

Dam: JAEBARDALE'S SNOWDRIFT BOND

12835—600—Sr2—365C

A daughter of Franchester Vagabond, A. R.

We just want to introduce this sire—and let you know the breeding behind WARRIOR.

KUHTZDALE FARM

C. H. Kuhtz & Sons — Rt. 2, Waukesha, Wisconsin

A SHOW BULL—LANGWATER-BRED

His calves are arriving now.

Watchman of Hedgeview

Born January 1, 1946

Sire: **Silver Forest Royal Blend**

A son of Langwater May Royal (Langwater Countryman—Foremost Labelle, 801—AA) and McDonald Farms Elaine, 10349—575—FF.

Dam: **Goldie Amor**

13339—677—AaA—610 T.M.

1st Calf, Waukesha Co., 1937

1st Senior Yearling, 1938

Sons of WATCHMAN are available.

OAK KNOLL FARM

D. M. Laney, Owner — **Dousman, Wisconsin**

His Daughters are Being Bred

WEY ACRES LEVITY ROYAL

Sire: CORONATION LEVITY PRINCE, A. R.

Sire of many good daughters in the Wey Acres herd. Sire of 2 Excellent daughters.

An Excellent Sister

CORONATION ALMA

13558—593—G 14483—653—Sr4—365

Classified Excellent, 1947, 1948.

Dam: ESTELLE'S ROYAL KATE

13166—617—D 15546—716—5yrs—365

2nd Dam: 15558—749—9yrs—365

LEVITY — LEVITY — LEVITY

Sons of LEVITY ROYAL are for sale

BETTS HOMESTEAD

T. F. Betts & Son, Owners — TROY CENTER, WISCONSIN

Philosopher—Dolly's Foremost of High Rock

37 Daughters—3 on test

Argilla First Mate

Sire: **Alfalfa Farm Philosopher, A. R.**

His sons and daughters in the Argilla Dispersal brought $96,000 or an average of $3,106.45. Sire of Argilla Royal Philosopher, $28,500. 7 times Gr. Ch. at the Topsfield Show.

Dam: **Argilla Fanimate**

12101—560—G

16065—744—BB

By Dolly's Foremost of High Rock, A. R., a great sire of production and 700 lbs. fat daughters.

FIRST MATE has 3 daughters now on test.

His sons are for sale.

SUNNY DALE FARM

H. F. Vogt, Owner — **R. 1, Waukesha, Wis.**

THE GUERNSEY CAPITAL OF AMERICA

WAUKESHA COUNTY

GUERNSEY BREEDERS' ASSOCIATION ✦ Founded 1906

IRA is out of a great producing dam

St. James Duke's Ira

Sire: **St. James Philosopher's Duke, A. R.**
A son of Langwater Philosopher, A. R.

Dam: **St. James Prince's Irma**
11421—610—G, 13108—700—DD
12318—659—BB, 10334—535—AAA
11500—583—AAA, 12491—641—AAA
10742—519—AAA

A daughter of Bournedale Crown Prince, A. R.

AT PRESENT—we have a number of **Ira** daughters.

IRA sons for sale from good producing dams.

Four Winds Farm

WM. B. VILTER, Owner **Hartland, Wisconsin**

In Starting Our Advertising
In the Journal
On the Waukesha Page
We are Proud to Announce Our Sires

Green Meads Splendor

35 head bred to him—his calves arriving.
Sire: Langwater County Squire, A. R.
Dam: Green Meads Queen Winona
13981—700—GG

Eth-Mead Coronation King

20 head bred to him—his calves arriving.
Sire: Coronation Monarch, A. R.
Dam: Coronation Glory
14357—702—AHI

Our Herdsman is Lyle (Pete) Peterson.
We have a large herd.

Drop in and see us—Pete will be glad to show you around.

Splendor Valley Farm

S. O. HOWARD, Owner
LYLE (PETE) PETERSON, Herdsman
Rt. 2, Mukwonago, Wisconsin

Greentree Valiant Hero

Sire of:
HERO'S WILD ROSE, 13364—662—Jr3—365
HERO'S MISS, 11302—520—Jr3—365 (pending)

HIS SIRE

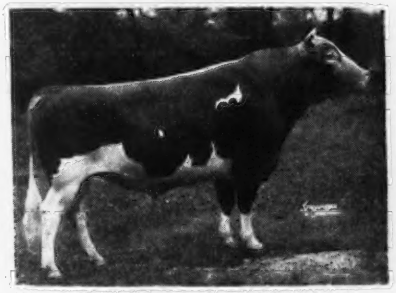

VALLEYWOOD VALIANT HERO

GREENTREE VALIANT HERO

Sire: **VALLEYWOOD VALIANT HERO**
Sire of 24 daughters that average over 600 lbs. as two-year-olds
Valleywood Valiant
His dam, Langwater Ulika
Valleywood Harriet
By Atamannsit Corinthian
Dam: **VALLEYWOOD LAUGHTER**
Atamannsit Corinthian
Langwater Ulika
Dam of Valleywood Valiant

Line-Breeding Top and Bottom.

We have a few outstanding sons and daughters of Greentree Valiant Hero.

GREENTREE FARMS
Town Line, New York

To Our FOREMOST Blood
We Plan to add a little MAXIM
McDONALD FARMS PRE KINSMAN

Sire: **McDONALD FARMS PREDICTION, A. R.**, a son of Foremost Prediction, A. R., 9 Excellent daughters. 29 daughters over 700 lbs. fat.

His Dam

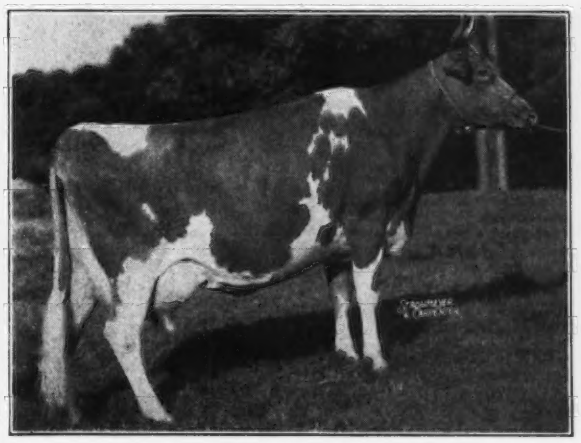

RIEGELDALE MAJESTY'S BUTTERBALL
13478—744—6yrs—365C
A daughter of His Majesty of Bournedale, A. R.

LATER—we will have sons of **PRE KINSMAN** out of **DESIGNER** and **EVOLUTION** daughters.

NOW—we can offer McDONALD FARMS DESIGNER and McDONALD FARMS EVOLUTION sons.

Write us today.

WEST SIDE FARM
BENTON, PENNSYLVANIA
ELI McHENRY, Owner

A HAPPY AND PROSPEROUS NEW YEAR TO ALL GUERNSEY BREEDERS

From the home of

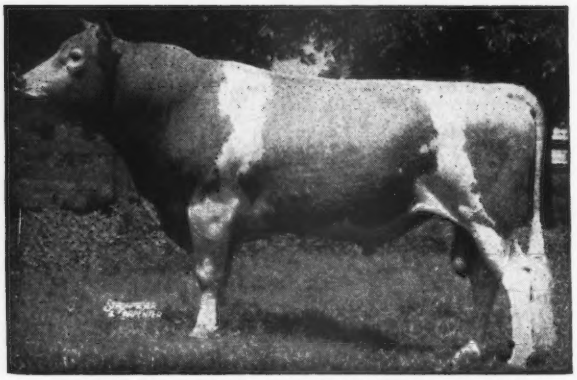

EDISTO FARMS CHALLENGER, A. R.
Sire: CORNELIA'S SUPREME, A. R.
Dam: JEWELLER'S CONNIE, A. R.
14559—884—A

ANNOUNCING my 12th birthday. I am very proud of my 103 registered daughters. They look good and are doing good. 29 with A. R. records average 10984.27 lbs. milk, 576.37 lbs. fat, all immature.

My sons are "Chips off the old block," consistently transmitting both type and production.

MY SONS AT EDISTO

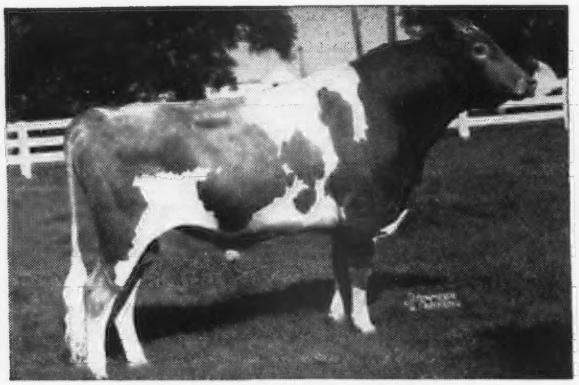

EDISTO FARM'S NERO
53 Registered daughters
2 A. R. daughters averaging 11400 lbs. milk, 593.5 lbs. fat, all immature.

His Dam

BARON'S FOREMOST NANCY, A. R.
10953—609—F, 14746—807—AA
2 A. R. daughters, 3 young daughters in the herd.
A great brood cow.

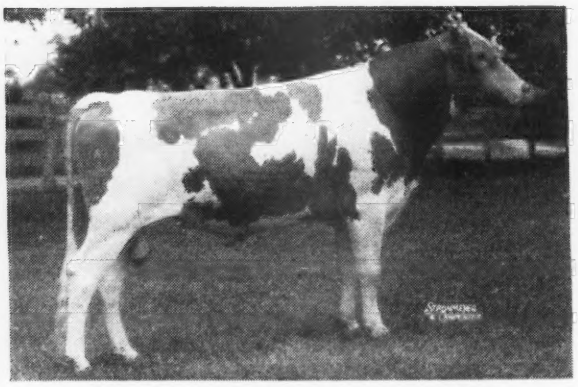

EDISTO FARM'S ROYAL MAXIM
26 Registered daughters
2 on A. R. test doing well

His Dam

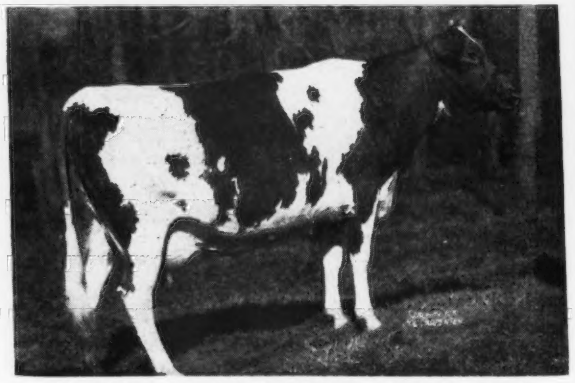

FAIRLEE ACRES MAXIM LAURA BELL
15682—830—DD
Classified Very Good

EDISTO FARMS • Denmark, South Carolina

T. B. AND BANG'S ACCREDITED

J. B. GUESS, Jr., Owner — J. B. GUESS III, Manager — JULIUS E. BELL, Herdsman

We like his daughters

Gayoso Admiral of Ogledale

Sire: CHEDCO ADMIRAL, a son of Chedco Coronation King, A. R. and Moonlight (below)

His Paternal Granddam

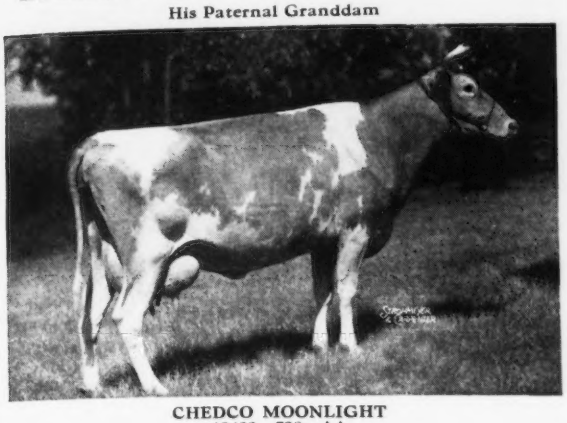

CHEDCO MOONLIGHT
13433—738—AA
from a great cow family.

Dam: GAYOSO LEVITY GRACE
8250—417—Jr2—HIR

A daughter of Argilla Caesar, A. R., a great production sire and line-bred to LEVITY. Caesar is out of Palotterie of High Rock, **former champion long distance fat producer of the breed.**

The ADMIRAL daughters are nice.

Sons are for sale

OGLEDALE FARM
SENATOBIA, MISSISSIPPI
HAROLD OGLE, Owner

DUNN'S TOUR

39th Year

DUNN'S TOUR STARTS ITS 39TH YEAR OF INTELLIGENT, COMFORTABLE SERVICE FOR THE SELECTION OF GUERNSEYS. THROUGH ITS COMPREHENSIVE KNOWLEDGE OF THE HERDS IT SAVES TIME AND MILEAGE FOR BUYERS BY DRIVING THEM WHERE CATTLE ARE LISTED FOR SALE OR BY MAPPING ROUTES FOR THOSE WHO PREFER TO TRAVEL ALONE.

FEATURES OF DUNN'S TOUR SERVICE:

1. It is the oldest Guernsey sales service in existence.
2. It brings buyers and sellers together by matching the requirements of the former with stock listed by the latter.
3. Service is free to buyers—the seller pays the commission.
4. Dunn's Tour does not own cattle. It neither buys nor sells except on order. Customers get the full benefit of bargains.
5. Purchasers with limited time send their specifications—Dunn's Tour locates the cattle for final inspection.
6. Years of constant travel, unselfish service and fair dealing have gained the confidence of breeders throughout these United States.

. . . . . .

Listings include 3 complete herds up to 60 head, groups of bred and open heifers—a few fresh cows.

BULLS: 4-year-old Flying Horse double Bandmaster out of a Class Leader daughter of Patricia Rose. Langwater sire proved in D. H. I. A. Sires with dams of 800 to over 900 lbs. fat.

YOU WILL LIKE OUR SERVICE—IT PAYS

DUNN'S TOUR
"The Short-cut to Good Guernseys"
SCHOHARIE, N. Y. and CORDAVILLE, MASS.

HOLLOW HILL FARM • Convent, New Jersey

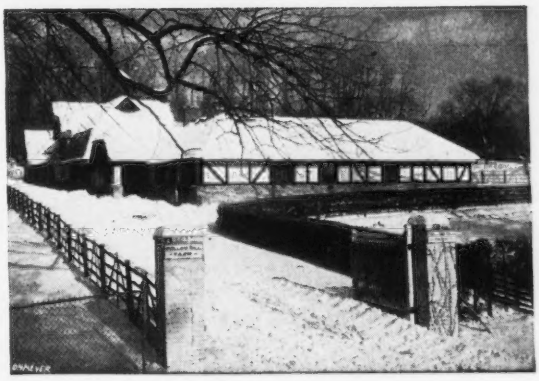

Greetings
and Best Wishes
for 1949

"A Small Herd of Select Breeding Guernseys"

ACCREDITED CERTIFICATE 85652. . . . NEGATIVE CERTIFICATE 62

MR. AND MRS. PAUL MOORE, Owners — RAYMOND F. BENHAM, Herd Manager

DR. SAM B. MCFARLAND, *Owner*
BANG'S CERTIFIED 1717-I

ROBIN ROOST FARMS

Guernsey Cattle — *Berkshire Hogs*

W. W. (BILL) STEPHENS, *Manager*
T. B. CERTIFIED

LEBANON, TENNESSEE

Foundation Cows . . .

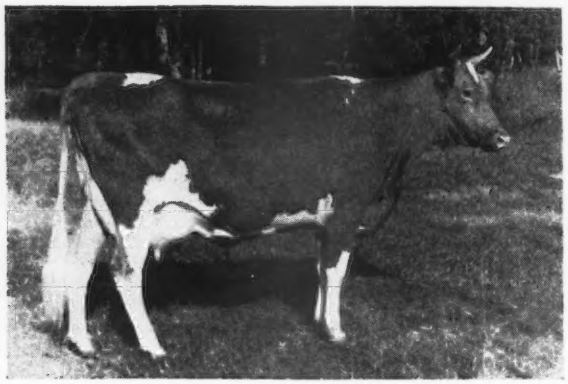

MAXIM'S UNIS OF SKUGGEK
7805—406—GGG
12006—634—Sr4—365C
Classified Very Good
One son in the herd
Bred to: **Grandview Noble Glamour**
Calved: **July 25, 1948**

Are the STRENGTH of Any Herd
Here are Some of Ours

ROSE OF SHOAL'S CREEK FARM
11861—657—Sr2—365
Tennessee State Champion
Bred to: **McNaughton's Chestermark**
Due: **March 2, 1949**

PONDALE'S FEACH
14514—722—Jr4—365
3 daughters in our herd.
Bred to: **McNaughton's Chestermark**
Calved: **July 6, 1948**

PONDALE'S MARGARETT
11274—611—Jr4—365C
Bred to: **Grandview Noble Glamour**
Calved: **September 11, 1948**

A bull calf out of Rose and cows like these will be for sale.

Follow our advertisements—we have more coming on our foundation cows.

Renew Your Subscription to the JOURNAL . . .

$2.00 *for one year*

$3.00 *for two years*

$6.50 *for five years*

$4.50 *for one year for foreign subscriptions*

$2.60 *Canadian subscription for one year*

Continued from Page 53

or You May Prefer

a grandson of

DOUGLASTON PRINCE ROYAL (Paternal)
GREEN MEADS WISTAR (Maternal)
OR
DOUGLASTON PRINCE ROYAL (Paternal)
CORONATION HERALD (Maternal)

See Page 80

Two Sires Out of The
BLUEBLOOD FAMILY

1 . . . McDONALD FARMS EVOLUTION
A son of Myhaven King, A. R.

His Dam

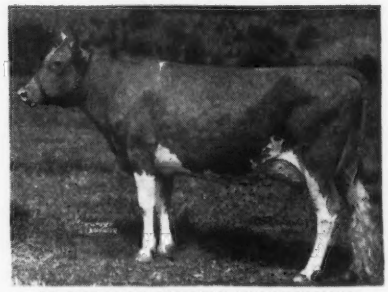

McDONALD FARMS BLUEBLOOD
12139—675—EE, 14068—755—AA
A daughter of Foremost Prediction, A. R.
More 700 pound and more Excellent daughters than any other sire.

2 . . . McDONALD FARMS KENT
A son of McDonald Farms Ideal
Dam: **McDonald Farms Iota**, 9782—572—Jr2—365C
Classified Very Good
2nd Dam: **McDonald Farms Gay Girl**, 12659—637—DD
Classified Excellent. Sold for $5,000 The Guernsey Sale, 1948.
3rd Dam: **McDonald Farms Blueblood**, 14068—755—AA
4 Excellent daughters, 1947.

STOCK FOR SALE BY THESE BLUEBLOOD BULLS

YOCLIFF FARM • Benton, Pennsylvania
ALVIN SUTLIFF, Owner

Kansas Guernseys

"Modern Kansas Guernseys" with the New Look—Dehorned, for the most up-to-date, practical, economical herd management methods.

Our Cows Produce

As we have told you in previous advertisements.

Our Cows Show

1st Prize Bull Calf
Reserve Junior Champion Bull
Grandee Prediction of C. D.
A son of St. Albans Actor's Grandee, our senior sire.

1st Prize Cow 2 years and under 3
Rose's Bonnie of C. D.
A daughter of Meadow Lodge King's Baron, A. R. 3 State Leader Daughters.

SONS of Daughters of KING'S BARON
by
St. Albans Actor's Grandee
(McDonald Farms Grandee—
St. Albans Actor's Zettie, 16466—808—BB)

Seco Imperial Illustrious
(Gayhead's Imperial—
St. Albans Valiant Rosalie,
18867—835—5yrs—365)

Write us today

CEDAR DRIVE FARMS
1224 N. W. Street, Wichita, Kansas
J. L. NELSON, Owner

At the KANSAS STATE FAIR

We Had
Senior and Grand Champion Bull
RANSOM FIDGET'S FIREMAN

1st Heifer 1 year and under 18 months
Junior Champion Female
RANSOM GRETCHEN'S GENEROUS

1st Heifer 18 months and Under 2 Years
RANSOM FANTAIL'S FAIREST

3rd Cow 3 years old and over
RANSOM ANN'S ABIGAIL

2nd Prize Junior Get of Sire
(Get of Argilla General Lee)

1st Prize Senior Get of Sire
(Get of Argilla General Lee)

3rd Prize Produce of Dam
(Produce of Ransom Fisherman's Angel)

2nd Prize 3 Best Females

Sons of **General Lee** and **Fidget's Fireman** are for sale.

RANSOM FARM

HOMEWOOD, KANSAS
13 miles Southwest of Ottawa on U. S. 50-S
ACCREDITED—NEGATIVE
W. G. RANSOM, Owner W. G. RANSOM, JR., Manager

His first calves for us in FEBRUARY

McDONALD FARMS HEIR

1 A. R. daughter
HEIR is a **FOREMOST PREDICTION—BORDER KING** cross
Sire: **FOREMOST PREDICTION**, A. R., 101 A. R. daughters.
29 daughters over 700 lbs.—more than any Guernsey Sire.
9 Excellent daughters—more than any Guernsey Sire.
7 Excellent granddaughters. Winner Peer Challenge Trophy, 1940, 1941, 1947. Winner Quail Roost Trophy, 1941, 1947.

His Dam

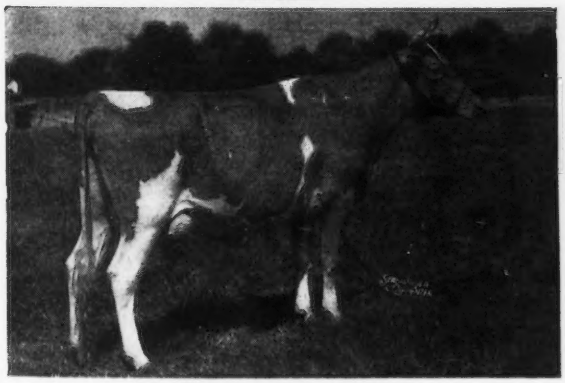

BROADLAND SAPHO
11584—536—GG, 12778—644—CC
By Broadland Border King, Gr. Ch., N. D. S., 1937.
HEIR'S PROGENY have been meeting with buyers' approval. He has one A. R. daughter with 11850—507—Jr2—365. **AFTER FEBRUARY**—we will be selling **HEIR** sons.

Write us today

WALMAR FARM
ROUTE 3 — OLATHE, KANSAS
WALTER J. BUBLITZ, Owner ROBERT R. KURTZ, Manager
612 W. 70TH ST., KANSAS CITY, MISSOURI

His Daughters are Nice—

They Should Produce

REPELMAR L. MAY KING

Sire: **GAYHEAD'S HIS LEGATEE**, a son of Coronation Herald, A. R., a top LEVITY-bred sire.

His Dam

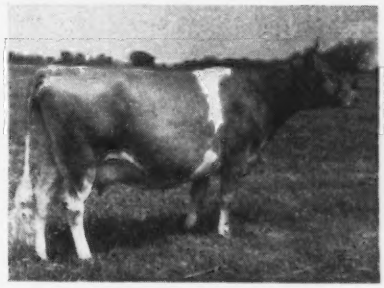

ST. ALBANS ACTOR'S JUNELLA
10870—555—E, 13783—704—Jr4—365

1st prize Junior Yearling and Junior Champion, Missouri State Fair, 1942. A daughter of Wildwood Actor's August, A. R. Already his daughters have 168 records averaging 10222 Milk, 509 Fat.

Repelmar L. May King—sons for sale — write us today.

SPRING LAKE FARM

JOE M. GRABER & SON, Owners
RT. 1, BOX 7, PRETTY PRAIRIE, KANSAS

A double Cesor Noble Maxim

QUAIL ROOST NOMAX MAJOR

Born: DECEMBER 12, 1946

Sire: **QUAIL ROOST NOBLE MAXIM**, 4 A. R. daughters. A son of Cesor Noble Maxim, A. R., out of Quail Roost Lucky Celia, 13812—684—E, she dam of Quail Roost Noble Maximus that sold for $15,000.

A Paternal Sister

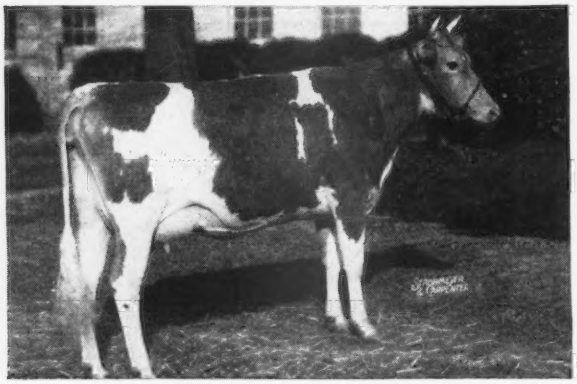

QUAIL ROOST NOMAX FERN
12602—631—Jr2—365
Classified Excellent. Sold for $9,000.

Dam: **QUAIL ROOST NOBLE MAY**
11481—587—G
A daughter of Cesor Noble Maxim, A. R., he a son of Bournedale Martha, great show and brood cow.

NOMAX MAJOR will be used on the daughters of Freegrove Royal Prince, A. R. and Quail Roost King Samuel, A. R.

FREEGROVE FARM

JOHN N. JACKSON, Owner

STAUNTON - VIRGINIA

Season's Greetings To All Our Guernsey Friends

We wish to thank all Guernsey Breeders who bid on or purchased Chesterbrook Farm Guernseys. Your support and confidence in our breeding program has been appreciated.

WE WILL SELL

A choice selection of females. Bred heifers rich in the best of proved blood lines. Many trace to the Country Flower and Faithful families.

Send for our list of available stock.

CHESTERBROOK FARM
Berwyn, Chester Co., Pennsylvania

FEDERAL ACCREDITED—ABORTION FREE

EST. E. B. CASSATT, Owner
PETER J. BOLAND, Manager

Right Out of The FERN Family . . .

Why shouldn't we expect great things from —

QUAIL ROOST NO MAX RAIDER Born: DECEMBER 12, 1945

HIS DAM

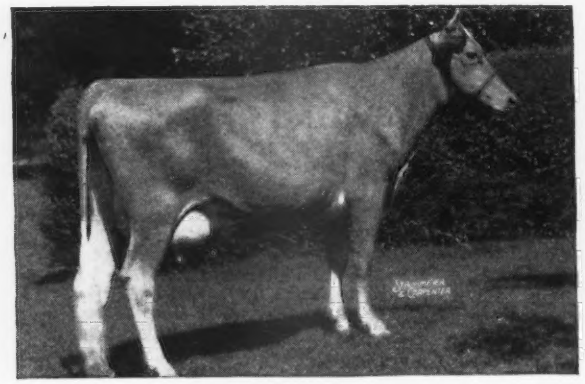

QUAIL ROOST PATIENT FERN, A. R.
13819—693—A
3 A. R. daughters, 1 breeding son
Next Dam: Appin's Golden Fern
13671—715—A
6 A. R. daughters—4 with over 631 lbs. fat.

HIS PATERNAL GREAT GRANDDAM

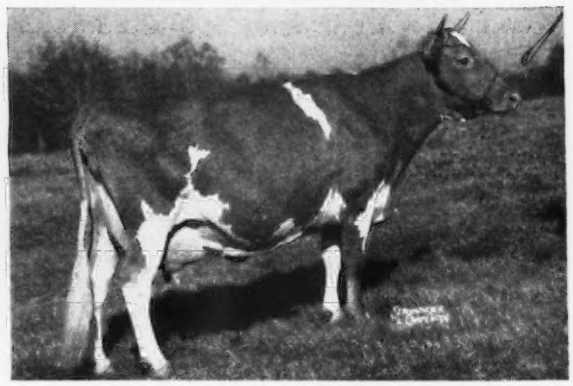

Unretouched photo at 13 years
QUAIL ROOST QUEEN CELESTE
Classified Excellent
14501—677—AA
2 A. R. daughters with 716—B and 684—E. 2 A. R. sons.

Inheritance That Is In Demand

A ¾ sister to our **MAX RAIDER** bull sold for $9,000 in the 1948 Quail Roost Sale. He is by Quail Roost Noble Maxim that is by Cesor Noble Maxim (**3 Excellent daughters**) and out of Quail Roost Lucky Celia, A. R.—dam of Quail Roost Noble Maximus ($15,000).
You can add the blood of the outstanding **FERN** and **CELESTE** families to your breeding program through a son of **QUAIL ROOST NO MAX RAIDER.**

Send today for prices and pedigrees. We are now selling RAIDER sons.

FEDERAL ACCREDITED . . . STATE BANG'S FREE

GUERNSDEL FARM • University, North Carolina

DR. H. C. CARR, Owner — B. F. SPENCER, Manager

Cavalier's Daughters Resemble His Dam

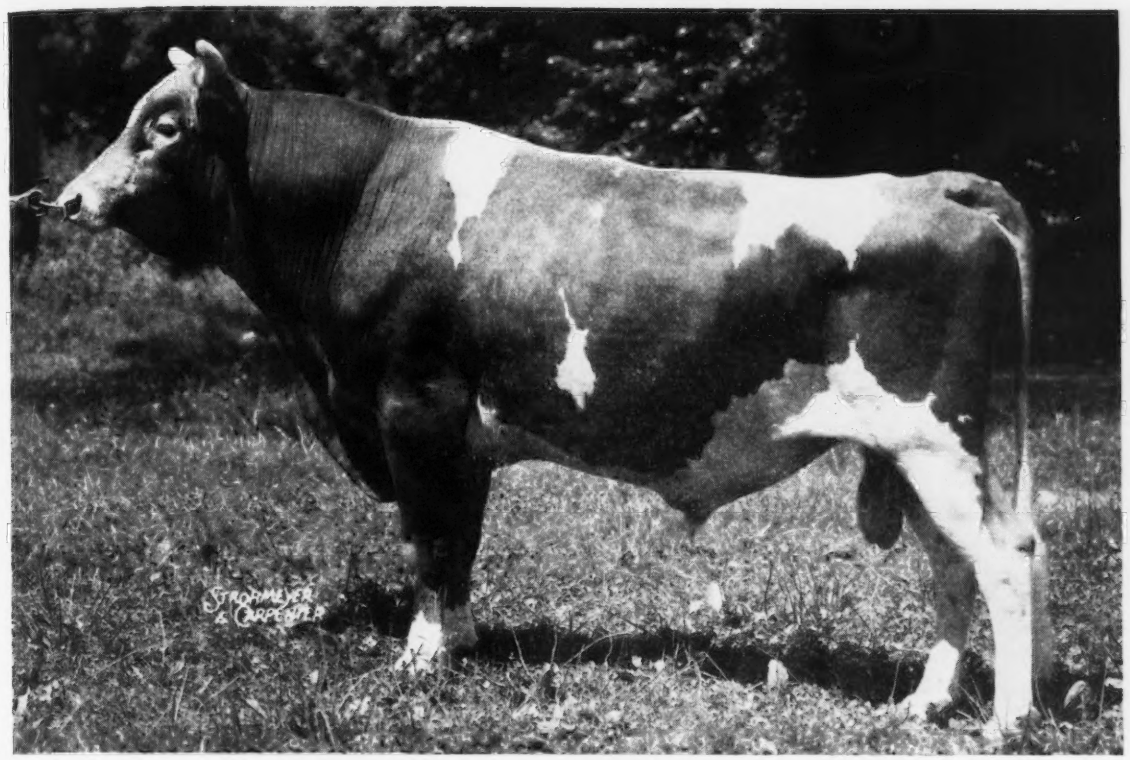

STERLINGOLD CAVALIER

HIS DAM

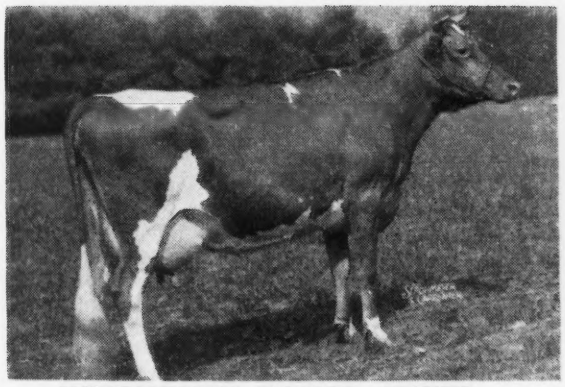

KITCHENER ROYAL JEWEL

JEWEL has a record of 14196—803—CC and 13478—744—7yrs—305C—2x. She is the dam of Sterlingold Monarch ($2,000). She has one A. R. daughter and another on test. Her sire is Douglaston Prince Royal with 47 A. R. daughters with 67 A. R. records that average 12288 of milk and 639 of fat. Her dam is Alpha's Judy of Kitchener with 6 A. R. daughters, including Gem of Kitchener with a Class Leading Record of 17785—1035—8yrs—365C.

We have 45 daughters of CAVALIER in our herd and they show a marked resemblance to his dam. JEWEL is a fine looking animal, producing heavily at 10 years of age. They will all go on A. R. Test as they freshen. There's REAL PRODUCTION and TYPE behind this sire.

We have sons of Cavalier out of good A. R. cows for sale.

CALFHOOD VACCINATED **Pebble Hill Farm** FULLY ACCREDITED

DOYLESTOWN, PENNSYLVANIA

A Great Cow... St. Albans Actor's C. Hale Spot

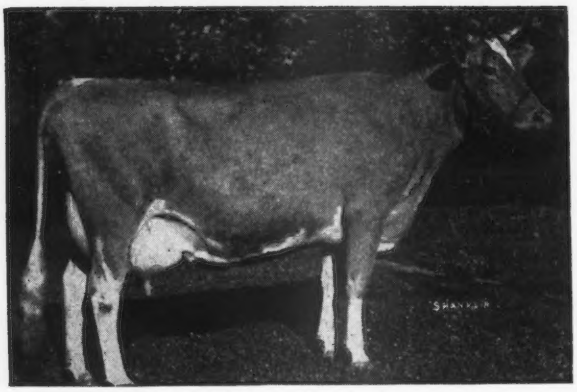

17207—806—Sr3—HIR
World Record
15460—759—Sr4—305C—3x
Class Leader 3rd Place

On retest, 2500.2 milk, 131.26 fat for Oct. One cow has a higher monthly milk production, another has a higher monthly fat production —BUT C. HALE SPOT has the HIGHEST COMBINED MILK AND FAT PRODUCTION—1 MONTH for 1 cow.

Sr. & Gr. Ch., Northern Ind. Reg. Show, 1946-1947-1948.

Her Son Comes to Lookwell...

St. Albans Grandee Count

Born: April 3, 1945

Along with 5 of his oldest daughters that start freshening in February. We have over 20 head bred to him.

McDONALD FARMS GRANDEE
2 P. R. sons, 33 A. R. daughters
St. Albans Grandee Betts
11994—620—Sr2—365—1095
St. Albans Grandee Pretty Spot
10784—577—Jr2—365—1095
10460—549—Sr3—365—1095
St. Albans Grandee Rubella
11826—577—Jr2—365—1077

FOREMOST PREDICTION
Peer Trophy (sire)
National Dairy Show, 1940, 1941
68 P. R. sons, 101 A. R. daughters
McDonald Farms Fidelity (VG)
11007—613—FF—1079
14276—838—6yrs—365C—1085
McDonald Farms Elsie
12706—712—E—1095
15080—822—6yrs—365—1095

GREEN MEADS THELMA (E)
12902—704—G—1095
13518—740—D—1095
Sold 1936 for $1,300
5 A. R. sons, 2 A. R. daughters
McDonald Farms Elma
13591—659—A—1087
McDonald Farms Helma
12036—596—F—1087

FOREMOST'S BELL BUOY
18 P. R. sons, 32 A. R. daughters
Foremost Leila
10468—567—E—1093
13965—832—A—1095

VALOR'S FAITHFUL
14084—755—F
20011—976—AA—1095
2 A. R. sons, 2 A. R. daughters
Foremost Noble Girl
13608—726—FF—1095
15433—807—DD—1094

GREEN MEADOW WATCHFUL
Sold 1936 for $2,100
4 P. R. sons, 17 A. R. daughters
Yokum Ann
13820—781—EE—1095
15817—846—CC—1095

GREEN MEADS THEDA
12392—628—E
6 A. R. daughters
Green Meads Queen Theda
13028—732—BB—1095

ST. ALBANS ACTOR'S C. HALE SPOT
11005—543—Sr2—365C—757
¶17207—806—Sr3—HIR—1095
¶15460—759—Sr4—305C—915
Sold 1945 for $2,525.

WILDWOOD ACTOR'S AUGUST
4 P. R. sons, 112 A. R. daughters
St. Albans Actor's Pretty Spot
17019—842—DD—1095
16536—800—AA—1095
15972—784—AA—803
14515—697—AAA—610
St. Albans Actor's Beauty
14504—758—C—1095
14330—718—AA—1016
14037—704—AA—1095

ST. ALBANS COUNT'S HALE SPOT
9277—510—G—1094
8910—483—D—1095
16905—966—AA—1360
¶19786—1106—7yrs—365—1409
2 A. R. daughters
St. Albans Improver's Halespot
11112—468—6yrs—305C—610

GAYOSO MARGARET'S ACTOR
Sold 1929 for $1,500
10 P. R. sons, 21 A. R. daughters
Pine Manor Sweet Afton (GP)
11433—664—GG—1095
13884—808—C—1095

GAYOSO ACTOR'S GRACEFUL
1 A. R. son

COSQUAY'S FOREMOST
9 P. R. sons, 34 A. R. daughters
Coldspring's Clara Louise
¶14348—698—Jr4—305C—670
17900—908—A—1095

GRAND MERE HALE SPOT
7216—386—BHI
10138—538—AHI
8565—455—AA—931
5 A. R. daughters
St. Albans Valor's Hallie
15641—709—D—1095
16600—756—A—1095

¶Class Leader

We Wish Guernsey Breeders Everywhere A Happy and Prosperous New Year.

LOOKWELL FARMS - ELKHART, INDIANA

MERVIN EBY & SON, OWNERS

IOWA Guernseys

A PRODUCER—SHOW WINNER

ROSEBUD FARM FOLLY

Classified Very Good

12657—524—Jr2—HIR—2x
12890—555—Jr3—HIR—2x—321 days (still on test)

A daughter of Rosebud Hero's Reminder, 4 A. R. daughters, 14 others on test in our herd.

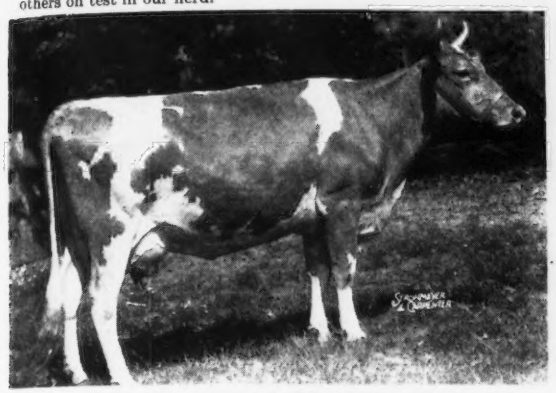

Folly was on the show circuit last Fall and did well. Member of first Sr. Get of Sire, member of first Three Best Females, Iowa State Fair. Member second Production Get of Sire, N. G. S.

A GOOD INVESTMENT

Folly is due again in January. Bred to Boulder Bridge King's Sun Ray (Green Meads King Don—Boulder Bridge Nan, 19364—906——AA).

We have 3 Sun Ray — Reminder sons available.

ROSEBUD FARM

4 miles east . . . Polk City, Iowa

ALVIN W. HITZ & SON (Bill)

We are now selling sons of

BOULDER BRIDGE FOOTPRINT

Sire: VALLEYWOOD VALIANT HERO, A. R., Gr. Ch., N. D. S., 1940.

His Paternal Granddam

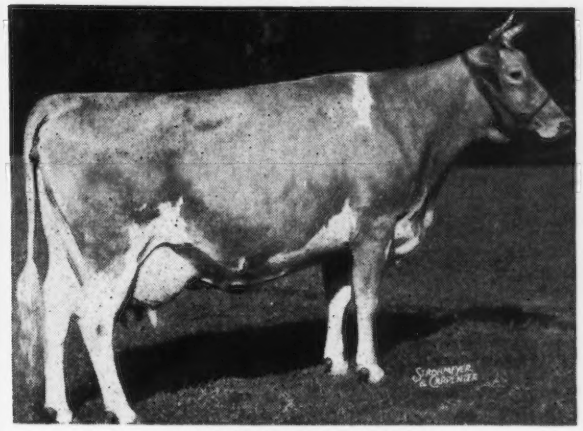

VALLEYWOOD HARRIET
14223—781—CC

Gr. Ch. Cow, Devon, 1937. 1st Aged Cow, Waterloo, 1938. 3 A. R. daughters, 3 A. R. sons.

Dam: **BOULDER BRIDGE ORBIT**, 9880—553—FF
By Boulder Bridge Matchmaker, A. R.

2nd Dam: **TOPSY BOY IVY**, 15786—831—AA

Sons of FOOTPRINT are for sale out of good cows.

STRINGTOWN GUERNSEY FARM

PRESCOTT, IOWA

HARRY REESE & SON (LEWIS)

A MATCHMAKER son is siring the type we like

BOULDER BRIDGE CONFIDENCE

Sire: BOULDER BRIDGE MATCHMAKER, A. R., a son of Master Fred's May-time of Bdk., 16010—857—D.

His Dam

BOULDER BRIDGE KETA
13393—599—FF, 15187—707—A

The **CONFIDENCE** daughters are now coming into milk and you should see them.

Sons out of good A. R. dams for sale.

ACCREDITED FOR T. B. STATE BANG'S FREE CERTIFICATE

WYNOLA GUERNSEY FARM

MARVIN L. MAHR, Owner INDIANOLA, IOWA

You can get this **Grandee** inheritance backed up with an **EXCELLENT** dam.

ELMWOOD ETTA'S PRINCE

Sire: WEY ACRES AUBRIETIA'S GRANDEE, A. R., his daughters out-produce their dams by quite a little. He is a son of Langwater Grandee, A. R.

His Paternal Great Granddam

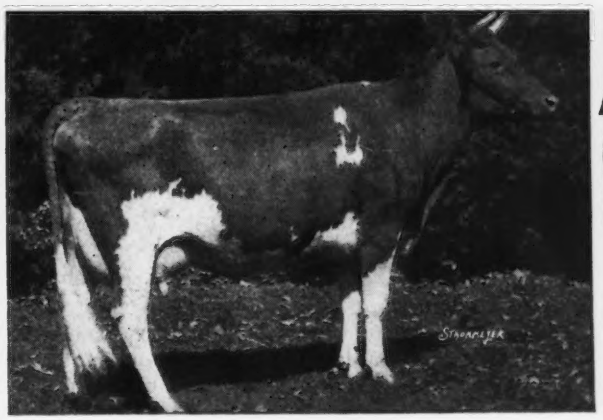

LANGWATER COUNTRY BLOSSOM
11936—607—G, 15080—729—AA

Dam: **MASTER'S ETTA OF ALVADEAN**
8474—400—EHI—2x
9221—426—CHI—2x
8444—408—D. H. I. A.—2yrs.
10760—485—5yrs—HIR—2x. Classified Excellent

ETTA'S PRINCE sons are for sale

ELMWOOD FARM - Dubuque, Iowa

ARNOLD M. PANCRATZ, Owner
6 miles South of Dubuque on U. S. 61

COMBINES BLOOD OF

CAESAR - FLYING HORSE FARM ROYAL - PHILOSOPHER

RUBY finishes with over 700 lbs. fat.

LARCHES RUBY
11528—555—FF
15917—704—5yrs—365—3x (pending)

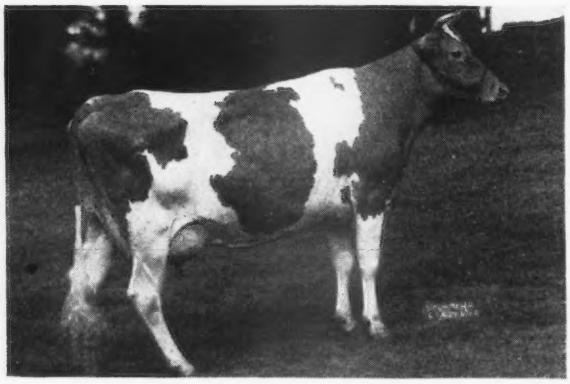

◄ A daughter of Larches Sir Robert, A. R., our Senior Sire and Larches Royal Gem, 10058—597—GG by Flying Horse Farm Royal, A. R.

NOW IN SERVICE
a Ruby son
LARCHES CZAR
by ARGILLA CAESAR, A. R.

CZAR — combines the blood of ARGILLA CAESAR—
FLYING HORSE FARM ROYAL—ALFALFA FARM PHILOSOPHER.

T. B. ACCREDITED NO. 406076—BANG'S FREE NO. 30

LARCH FARM • Wenham, Massachusetts

JAMES R. REYNOLDS, Owner — JOHN B. GLABACH, JR., Manager

WE BELIEVED WE WERE RIGHT — **NOW WE ARE SURE WE ARE RIGHT**
ABOUT THESE DAUGHTERS OF

FLYING HORSE MASTER'S MONARCH

(Whose 3 nearest dams average 18386—1010, 7 nearest dams average 15775—877)

Their Type—Dairy Temperament—Quality—Udders—Production Promise—vindicates our judgement in selecting him for our herd sire three years ago:

LANGMEADOW MOVIE STAR—Fresh December 26, out of LANGMEADOW ACTRESS, 9925—497—Jr2—305C—3x.

LANGMEADOW MAJILL—Fresh December 19, out of HARDY'S JILL, 16638—691—DD.

LANGMEADOW MAZELLE (3rd Sr. Yr., National Guernsey Show, 1947) due January 12, out of HARDY'S JILL.

LANGMEADOW MANCY—Fresh December 23, out of HARDY'S NANCY LEE, 15636—740—6yrs—365C (pending).

LANGMEADOW MONOBELLE—Fresh December 1, out of LANGMEADOW LABELLE, 9228—436—Jr2—305C—3x.

LANGMEADOW MARLENE—Fresh December 19, out of PARAGON CAROLINE, 12068—593—Sr3—305C—3x, State Ch.

True, these MONARCH'S have not finished a lactation—but they are REAL Dairy heifers with beautiful udders and are starting off right. His older daughters from WILLOW BROOK have already made him an A. R. sire.

Watch the reports on these MONARCH daughters—and plan a son of his for your next herd sire.

Inquiries Welcomed

COLBY DALE FARMS
ROMEO, MICHIGAN

HOWARD H. COLBY, Owner
C. L. COLE, Manager

Class Leading - World Record Production
Three Consecutive Years

A Champion At The Pail . . .

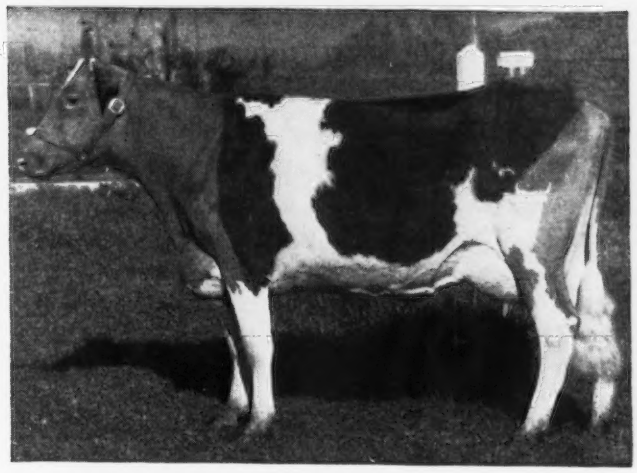

MATAPA LOU-BOY'S SANDY

3 **Class Leading** records—one a World Record
11550—610—Jr2—305C—2x—9th Place, 5th when made
12313—681—Jr3—305C—2x—6th Place
14784—796—Jr4—305C—2x—World Record
10787—587—5yrs—305C—2x in 205 days

A Great Producer . . . She has always been machine milked and travelled with the rest of the herd.

Sandy is a daughter of

MATAPA PROPHET'S LOU-BOY, A. R.

Other LOU-BOY daughters

MATAPA LOU-BOY'S VICTORIA	12975	694	Sr4—305C—2x
MATAPA LOU-BOY'S MARLENA	13481	728	Jr4—365—2x
*MATAPA LOU-BOY'S SYBIL	12786	615	Jr3—365—2x
*MATAPA LOU-BOY'S NANCY	11690	683	Sr3—365C—2x
MATAPA LOU-BOY'S SELMA	13427	679	Sr3—365—2x
*MATAPA LOU-BOY'S DIANNA	13459	695	Jr4—365—2x
MATAPA LOU-BOY'S NANNETTE	13661	656	Jr3—365—2x

Bull calves out of high record A. R. cows like these featured.

*A son now available —the others due to calve soon.

MATAPA GUERNSEY FARM

MR. AND MRS. JOHN F. EQUI AND SON

Penngrove, California
45 miles north of San Francisco

Between Petaluma
and Santa Rosa

FEDERAL ACCREDITED NO. 465919

CALIFORNIA BANG'S ACCREDITED

GERAR GUERNSEYS

Founded 1889
Bang's Free Accredited Since 1934

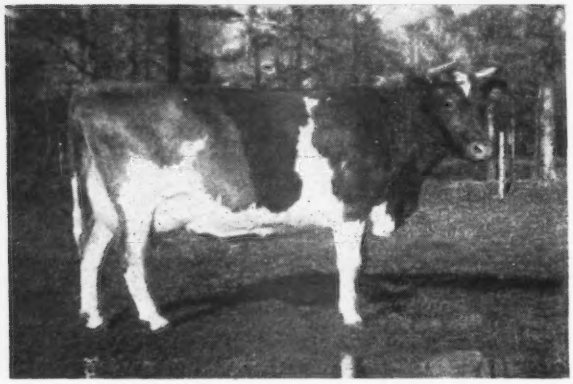

◀MAX'S JESSICA OF SY FARM

Dropped: February 20, 1942, fresh milking 45—50 lbs.—2x

Full sister to:

MAX'S JEAN OF SY FARM

Dropped: February 11, 1943

Due soon to Cesor's Mercury Chief

We have an option on two cows from Vaughandale Farm and expect to show JESSICA and JEAN. **If Jean has a bull, and we will know when this advertisement appears, we will sell him for $5,000.** We have an option on the entire herd they come from with Clarence Sheridan, and offer some before shipping East. Wire or phone if interested.

10 daughters of Victoria's Max of Thorn Hill

3—8 years **1—6 years** **2—5 years**
1—2 years **1—18 months** **2—3 years**

JESSICA and JEAN are full sisters by **Victoria's Max of Thorn Hill,** 2 A. R. daughters, 15 others will be tested and should average 725 lbs., he by Bournedale Master Max, 18 A. R. daughters, 1 over 800, 3 over 700, 8 over 600 and out of King's Victoria of Thorn Hill, 10701—483—GG, 1 P. R. son. Master Max is by Maxim of Bournedale, 7 A. R. sons, 27 A. R. daughters, 3 over 800, 4 over 700, 15 over 600, 24 over 500 and out of Maxim's La Noce, 12229—600—GG, 4 A. R. daughters, 1 A. R. son. King's Victoria is by Wendmere Regent's May King, 8 P. R. sons, 14 A. R. daughters, 4 over 600, 8 over 500 and is out of Wendmere Victoria, 14727—711—F, 1 A. R. daughter, 3 P. R. sons. Victoria is by Atamannsit Honorable Warrior, A. R.

JESSICA and JEAN are out of **Jessie of Sy Farm,** 9876—550—B (made in 1939), she by Champion of Alta Vista, 10 A. R. daughters, 2 over 600, 3 over 500, and out of Sequel's Alice, 10908—465—G (made in 1922), 1 A. R. daughter. Champion is by Friendship Ultra Itchen, 3 P. R. sons, 7 A. R. daughters, 1 over 600, 6 over 526 and is out of Foremost's Celeste, 14055—731—A. Sequel's Alice is by Mabel's Sequel of Mound City, 3 A. R. daughters and out of Jonquil of Haddon's Queen, 15487—636—A, 1 A. R. daughter.

18 daughters of Triton of Thorn Hill

2—5 years **2—3 years** **2 bred heifers**
8 heifers ready to breed **2—2 years**

TRITON OF THORN HILL is by **Noble Albert of Thorn Hill,** his first 4 daughters sold at public auction as open heifers averaged $1,581.25, sire of Curtiss Candy Noble Lady, 13355—701—GG, and he is by Bournedale Noble, 13 P. R. sons, 27 A. R. daughters, 2 over 800, 6 over 700, 12 over 600 and is out of Alberta of Thorn Hill, 9132—519—FF, 14018—840—B, classified Excellent at 14 years, 3 breeding sons including Quail Roost Master Max, herd sire at Quail Roost. Bournedale Noble is by His Majesty of Bournedale, 13 A. R. sons, 40 A. R. daughters, 2 over 900, 7 over 700, 17 over 600 and is out of Bournedale La Noce, 16085—728—C, 1 A. R. daughter, 2 A. R. sons. Alberta is by Bournedale Master Max, 18 A. R. daughters, 1 over 800, 3 over 700, 8 over 600 and is out of Lindenhurst Alberta Ultimas, 9803—523—E, 12413—647—A, 1 A. R. daughter. TRITON is out of **Sedgley Majesty Tricksey,** 8476—489—G) she by Bournedale Coronet-Majesty, 1 A. R. son, 19 A. R. daughters, 2 over 700, 6 over 600, 18 over 500 and out of Sedgley Demonstrator Tricksey, 14441—678—AA, 2 A. R. daughters. Coronet-Majesty is by His Majesty of Bournedale and out of Atamannsit Princess Coronet, 17810—946—A, sold for $5,600, 3 A. R. daughters, 2 A. R. sons. Demonstrator Tricksey is by Aiyukpa K. Demonstrator, 1 A. R. daughter and out of Tricksey of Maple Broeck 2d, 1 A. R. daughter.

9 daughters and 2 sons of Cesor's Mercury Chief

5—1 year **1—6 months** **3 heifer calves**

CESOR'S MERCURY CHIEF is by **Cesor Noble's Mercury,** 19 A. R. daughters, 2 over 500 including Cesor Mercury's Roxanna, 11645—631—Sr2—365C, VG, he by Bournedale Noble, 13 P. R. sons, 27 A. R. daughters, 2 over 800, 6 over 700, 12 over 600 and out of Bournedale Surprise 2d, 9714—527—G, 1 A. R. daughter, 1 A. R. son. Noble is by His Majesty of Bournedale, 40 A. R. daughters, 2 over 900, 7 over 700, 17 over 600, 24 over 500, 16 P. R. sons and out of Bournedale La Noce, 16085—728—C, 2 A. R. daughters, 4 P. R. sons (2 A. R.). Surprise 2d is by Maxim of Bournedale, 27 A. R. daughters, 3 over 800, 4 over 700, 17 over 600, 24 over 500, 7 A. R. sons and out of Bournedale Surprise, 2 A. R. daughters. CHIEF is out of **Flora Dora of Elsoto Farm,** 12572—665—F, 3rd 4 years, Mich., 1939, 3 A. R. daughters, she by Bournedale Chief La Noce, 7 A. R. daughters, 1 P. R. son and out of Mignonette of Sepascot, 1 A. R. daughter. Chief La Noce is by Bournedale Chieftain, 8 P. R. sons, 32 A. R. daughters, 3 over 700, 11 over 600, 15 over 500 and is out of Atamannsit Princess La Noce, 11906—651—G, 11910—631—D, sold for $3,000, 2 A. R. sons. Mignonette of Sepascot is by Westview Ultimas of Sepascot, 9 A. R. daughters, 2 over 700, 5 over 500, 1 A. R. son and out of Little Tunette of Sepascot, 10908—581—A, 1 A. R. daughter, 1 P. R. son.

2 daughters of Consoler of Thorn Hill—12 years but very well preserved.

CONSOLER OF THORN HILL is by **Wendmere Regent's May King,** 14 A. R. daughters, 4 over 600, 8 over 500, 8 P. R. sons and out of **Consequence of Thorn Hill,** 10426—630—F, 13093—704—A, 2 A. R. daughters, 3 P. R. sons, full sister to Constance of Thorn Hill, 10356—617—A. May King is by Atamannsit Honorable Warrior, 15 A. R. daughters, 2 over 700, 5 over 600, 10 P. R. sons, he by Langwater Warrior, 36 A. R. daughters, 3 over 800, 5 over 700, 15 over 600, 47 A. R. sons, out of Honour's Fairy of Langwater (Imp.), 13981—630—E, 1 A. R. son, and out of Regent's Mary May, 13700—618—G, 15486—702—EE, 2 A. R. daughters, 2 P. R. sons, she by Cherry's Regent, 12 A. R. daughters, 4 over 700, 8 over 600, 1 A. R. son, out of Planet's Mary May, 15811—707—B, 2 A. R. daughters. Consequence of Thorn Hill is by Aiyukpa Itchen Daisy's Africander, 12 A. R. daughters, 2 over 700, 4 over 600, 8 over 500, 3 P. R. sons, he by Waldorf Africander (by Langwater Africander, A. R.), 1 A. R. daughter, 1 A. R. son, out of King of the May's Itchen Daisy, 12510—739—A, 6 P. R. sons, and is out of Nakena's Sequel of River Banks 2d, 2 A. R. daughters, she by Victor's Glenwood of Thorn Hill, 1 A. R. daughter, 1 A. R. son, out of Nakena's Sequel of River Banks 7859—402—G, 11204—541—E, 1 A. R. daughter.

LOUIS McL. MERRYMAN • **SPARKS, MARYLAND**

BANG'S ACCREDITED 93987 — MARYLAND STATE BANG'S FREE 25

Weber County Guernsey Breeders' Association

BEN LOMOND FARMS	C. A. Ferrin, Owner	Ogden, Utah
CANYON VIEW FARM	Fred Schoss, Owner	South Weber, Utah
CHADWICK FARM	Joseph A. Chadwick, Owner	North Ogden, Utah
HOBBY ACRES	L. C. Williamsen, Owner	North Ogden, Utah
MIRA LOMA FARM	C. J. Smout, Owner	Slaterville, Utah
MARI-MAC FARM	J. Mack Rasband, Owner	North Ogden, Utah
SANLYNN FARM	Dr. O. S. Daines, Owner	West Warren, Utah
SUN SHINE VALLEY FARM	J. Earl Felt, Owner	Huntsville, Utah
WEBER CENTRAL DAIRY ASS'N., INC.		Ogden, Utah

From The Same Line As The CHICONA TOPS

MARI-MAC VERNOR

Born: NOVEMBER 17, 1946

Owned jointly by C. A. Ferrin, Ben Lomond Farms, Ogden, Utah and C. J. Smout, Mira Loma Farm, Slaterville, Utah.

MOST OF OUR BEST COWS ARE BRED TO VERNOR

He is sired by Chicona Norwood Major, A. R. and out of Velour of Chicona, 8891—431—Sr2—356C—2x, a daughter of Chicona Perryton, A. R. full brother to Pippa of Chicona, 12270—713—D—2x, **dam of three full sisters and brother that topped the Chicona Sale. All were by Norwood Major, sire of Vernor.**

CHICONA PABLO sold to Quail Roost at **$4,000**
PRIMA DONNA OF CHICONA sold to Langwater at **$3,350**
PETRELLE OF CHICONA sold to L. L. Lomond at **$2,200**
PALMEDA OF CHICONA sold to Sidney E. Butts at **$1,650**

All are ¾ sisters and brothers-in-blood to MARI-MAC VERNOR.

These tops are by the same sire and out of a full sister to the sire of the dam of the tops at Chicona.

You can add this proved inheritance to your herd.

MARI-MAC FARM ∴ North Ogden, Utah

J. MACK RASBAND, Owner

A New Year's Resolution

To make 1949 the greatest merchandising year in the history of your farm.

TO ADVERTISE YOUR HERD REGULARLY AT LEAST ONCE A MONTH DURING 1949.

You'll find . . .

Most folks PREFER to BUY from an ADVERTISED HERD

Send for our special contract rates.

Assistance gladly given in preparing copy or helping to plan your yearly advertising program.

THE JOURNAL

LENFESTEY GUERNSEYS

(Herd Established 1895)

A Junior Sire . . .

NOW IN HEAVY SERVICE AT BISCOE

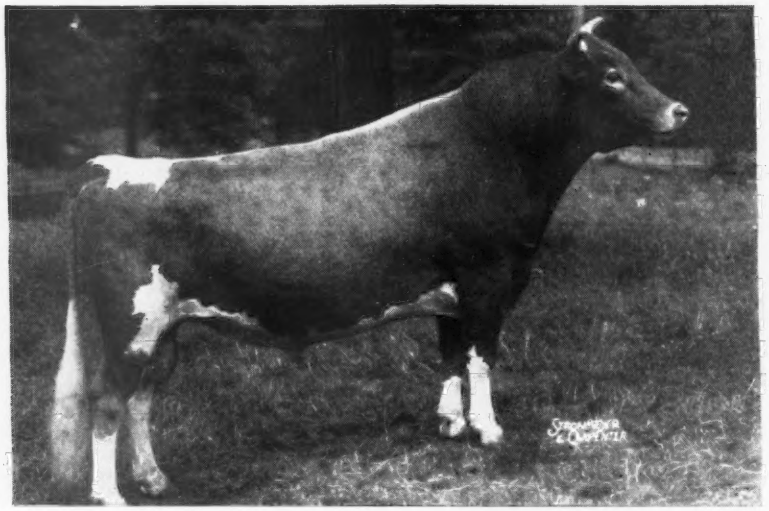

BISCOE DESIGNER 326824

BISCOE ETHAN CLARENCE
15 A. R. Daughters

BISCOE ETHAN, A. R.

CLAYRELIA
12062—559—F
13759—676—A

HECTOR OF GREENWAY

EUDEYNE
11148—619—EEE

MIXTER CLAYMORE

DORELIA
11559—560—G
Sold for $2,050

BISCOE DOREEN
10598—512—2yrs—D.H.I.A.
12621—608—3yrs—D.H.I.A.—
305—610 T. M.

PRIMROSE'S HEARTSEASE
30 A. R. Daughters

HEARTSEASE OF BOULDER KNOLL

PRIMROSE LEAR
12127—581—GG

BISCOE DORIS
8028—462—EEE

HECTOR OF GREENWAY

LURLINE LENFESTEY
13931—809—A

BISCOE FARM

MIDDLEBURY, CONNECTICUT

ACCREDITED . . . BANG'S FREE CERTIFIED VACCINATED

EST. H. B. TUTTLE, Owners

K. G. CLARKE, Herd Manager

Continuous A. R. Testing Since 1929

12 Class Leading Records Completed

HIGH PRODUCTION COMES NATURALLY TO OUR AFRICANDER-BRED GUERNSEYS

Maple Lane Guernseys Produce

Maple Lane Steadfast's Lucille	14907	790	5yrs—365C
Heweshurst Princess Dorothy	14351	755	9yrs—365C
Maple Lane Africander's Fatimee	12571	723	Jr3—365C
Maple Lane Steadfast's Joan	13461	735	Sr4—365
Heweshurst Princess Dorene	11031	711	Sr2—365
Maple Lane Frolic's Dorothy	13330	661	Jr2—365C
Maple Lane Frolic's Etta	9771	548	Jr2—365C
Maple Lane Heweshurst's Dossie	10643	546	Jr2—305C

Production Pays The Bills . . . Maple Lane Guernseys Produce . . .
They make good not only in our herd but in other breeders' herds.

Bull calves rich in this high production inheritance are now for sale.

MAPLE LANE FARMS *Kingston, New York*

A. H. CHAMBERS, Owner — T. B. Accredited—Bang's Free No. 171 — T. J. DOYLE, Manager

Season's Greetings and Best Wishes

TO ALL OUR GUERNSEY FRIENDS FOR
A HAPPY AND PROSPEROUS NEW YEAR.

—Home of the proved sire—

Broadland Masterpiece, A. R.

We think he is quite a bull.

He is sire of
3 PRESENT DAY WORLD RECORD COWS

Another daughter is a Class Leader. The Masterpiece Get is really getting the job done. Breeders everywhere are enthusiastic about his daughters. **THEY PRODUCE.**

Plan to visit our herd during 1949 and see the Masterpiece Get.

MRS. H. S. RASKOB, Owner
C. E. WOODWARD, Manager

PIONEER POINT FARM
Centreville, Maryland

STEADFAST...

Concentrated . . . Through AFRICANDER and LEVITY

Our Guernseys Produce

A check of your P. R. . . . A study of our cows on test . . . A look at the records . . . **ALL POINT** to the fact that MADREY FARM FOUNDATION COWS ARE PAIL FILLERS . . . THEY ARE BRED FOR PRODUCTION.

	MILK	FAT	AGE
MADREY FARM PEERLESS BERDENA	16856	945	Sr3—365
MAPLE LANE STEADFAST'S GARDENIA	20268	945	7yrs—365C
HEWESHURST PRINCESS SANDRA	16912	924	AA
HEWESHURST ULTRA SPARKLETTE	16219	874	7yrs—365
BOURNEDALE ROBINETTE	15316	740	C
HEWESHURST PRINCESS BONNIE	12594	720	FF
MAPLE LANE STEADFAST'S NESTA	13661	718	AA
MADREY FARM CORONET'S MUFFET	12369	703	Sr2—365C
HEWESHURST GEORGIANNA	13435	701	AA
MADREY FARM PRINCESS DIANA	12835	699	Jr2—365C
MADREY FARM SPIRIT'S MELODY	13408	690	E
MADREY FARM PRINCESS LASSIE	13951	669	Jr2—365C
MADREY FARM HAPPY VICTORY	11308	647	Sr4—365C
McDONALD FARMS JOLIE	12707	622	Jr2—365C
MADREY FARM PRINCESS LU	10902	607	Jr2—365C

MADREY FARM • ***Brewster, New York***

MR. AND MRS. MAX DREYFUS, OWNERS — JACOB MERZ, MANAGER

Again in 1948 . . . PREDICTION'S GET WAS FIRST —NATIONAL GUERNSEY SHOW

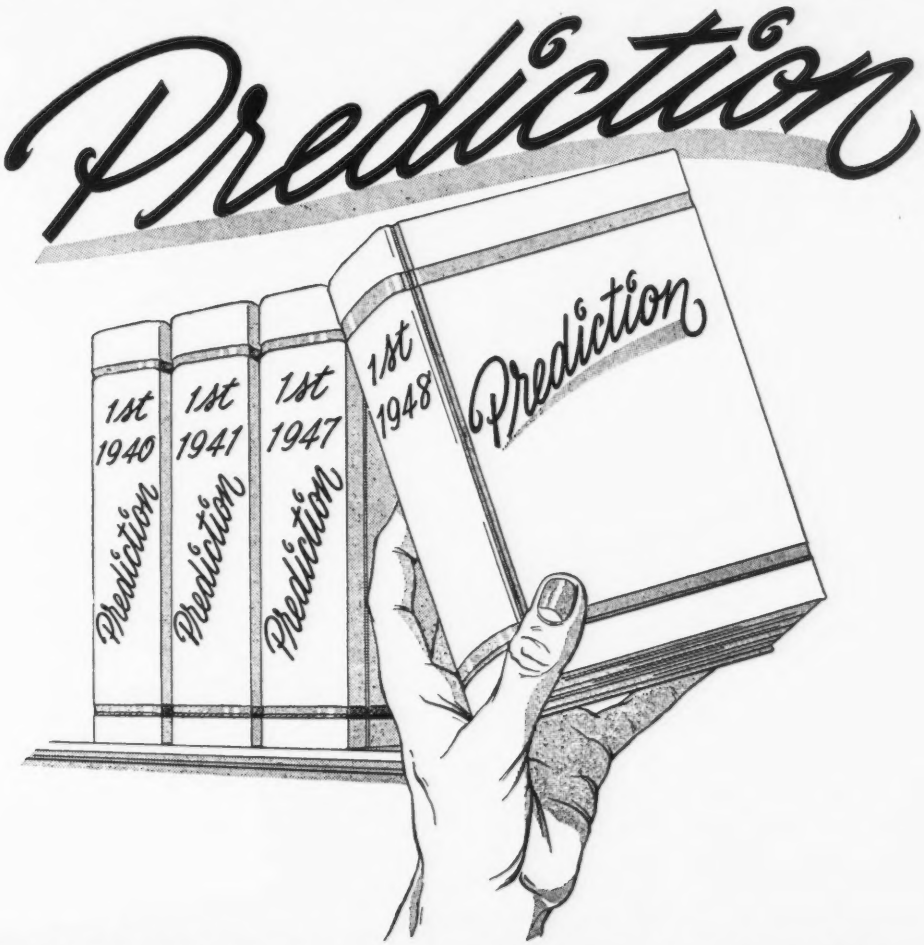

PREDICTION-"Guernseys" Leading Sire

—PRODUCTION—

More 700 lb. daughters than any other Guernsey sire

—TYPE—

More Excellent daughters than any other Guernsey sire

OUR HERD IS RICH IN PREDICTION BLOOD . . .
START THE NEW YEAR RIGHT WITH A BULL CALF CARRYING PREDICTION INHERITANCE.

BREED BY CHOICE NOT BY CHANCE

Season's Greetings and Best Wishes to All Our Guernsey Friends

1948 has been another great year at McDonald Farms.

Your support and confidence in our Guernseys both at public auction and private treaty has been most gratifying. We wish to thank each and every one who purchased or bid on our Guernseys during the past year. We feel confident that they will continue to make good for their new owners and for us.

McDONALD FARMS • Cortland, New York

J. M. McDONALD, Owner — H. M. THOMAS, Herdsman — K. C. SLY, Manager

One From The Best Of The MUSICAL Line

PLAYMATE IS FOR SALE

A Show Bull . . . Sire of Prize Winning Progeny

Sterlingold Playmate

1st prize 2-year-old, S. E. World Fair, 1946
1st prize 3-year-old, S. E. World Fair, 1947
1st prize 3-year-old, Tenn. I.A.I. Fair, 1947
1st prize 3-year-old, Chattanooga Fair, 1947
His young progeny have won at many shows.

PLAYMATE has 7 daughters now on A. R. test. HE WILL SOON BE A PROVED A. R. SIRE—**THE KIND OF A BULL WE ALL LIKE.** Today in our herd we have about 50 Playmate daughters and we invite you to visit the farm and see his Get. These daughters will be tested as they freshen.

TO SEE PLAYMATE AND TO SEE HIS GET WILL CONVINCE YOU HE IS THE BULL YOU ARE LOOKING FOR—DON'T DELAY ACT TODAY.

A GREAT GROUP OF COWS CLOSE-UP

FLYING HORSE SELECT PRIMROSE
3 times a Class Leader
12816—815—GG, 11479—712—Sr3—305C, 6th Place, 12816—738—AAA. She classified Very Good and her daughter classified Very Good.

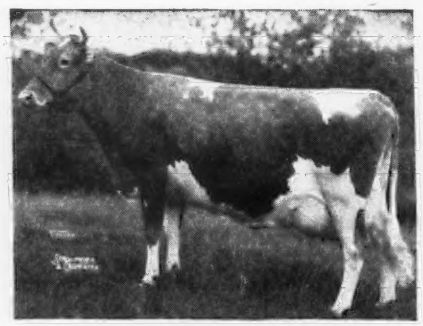

ALFALFA FARM PRIMROSE
12058—765—E, 17564—1083—Sr4—365C, **World Record. Classified Excellent.** Her sons in use at Flying Horse, Wey Acres, Forges and other leading herds.

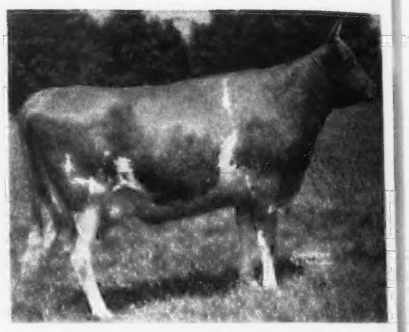

RIEGELDALE MAJESTY'S BUTTERCUP
10000—570—GG, 15272—907—Jr3—365C. **Class Leader 5th Place.** 2 A. R. daughters. She classified Very Good.

PLAYMATE is sired by Sterlingold Premier—former sire at Sterling Farms, Inc. and now in service for E. C. Riley, Leeside Farm, Lumberville, Pa. One daughter finished with 653 as a Junior two-year-old. Another has a Class Leading record of 10557—589—Jr2—305C—3x (10th Place).

Plan to visit our herd and see this bull and his Get. He is for sale and we believe you'll agree—**he will do.** A maternal brother topped the 1948 Topsfield Sale at $3,500 going to Lookout Valley Farm, Lake Geneva, Wisconsin.

SEND FOR PRICE AND PEDIGREE

DR. JOHN R. MARTIN, Owner
TOM SUDDERTH, Manager

LYNBETH FARM
863 McCallie Ave., Chattanooga, Tenn.

His Daughters are out of Renown Daughters

McDonald Farms Predominant

A Double Grandson of Foremost Prediction

His Sire

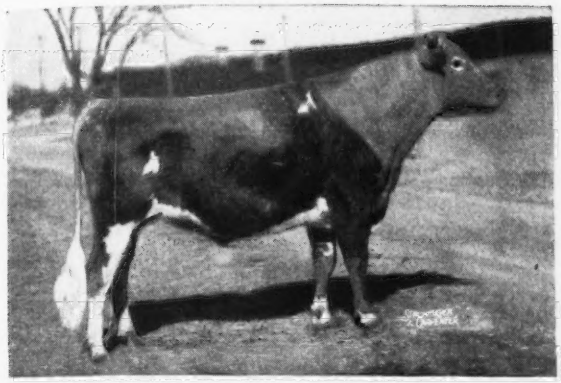

McDONALD FARMS DISTINCTION, A. R.

His Double Grandsire
FOREMOST PREDICTION, A. R.
101 A. R. daughters. 29 over 700 lbs. fat. More 700 lb. fat daughters than any other Guernsey bull. 8 Excellent daughters. His 3 nearest dams made world records.
A COMBINATION OF TYPE AND PRODUCTION NOTED AS A SIRE OF GOOD UDDERS—SHOW RING WINNERS—SALE TOPPERS—PAIL FILLERS.

His Dam

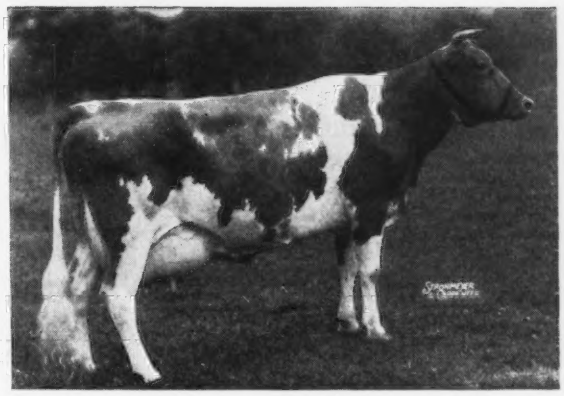

FOREMOST OLD ROSE
15220—742—A
1st prize 3-year-old; 1st prize 4-year-old, N. D. S. Classified Excellent. Dam of 2 A. R. daughters both with over 531 lbs. fat as Jr2-year-olds. Her daughter, McDonald Farms Fair Rose also classified Excellent.

His Maternal Granddam

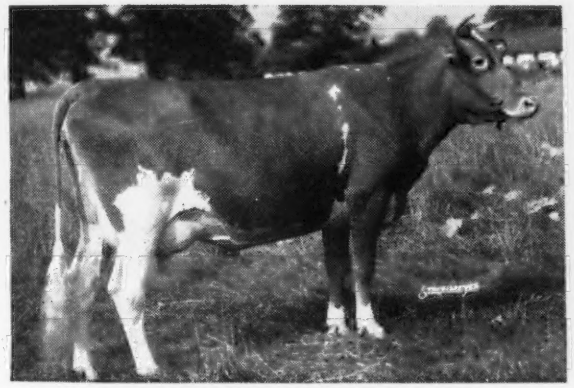

HARDWICK'S FRANCES ROSE
10187—665—CC
8 A. R. daughters, 3 breeding sons. She is a daughter of Mixter Hardwick, A. R.—that is out of the great brood cow, Mixter Faithful. **PREDOMINANT CARRIES 3 CROSSES TO THIS GREAT COW.**

His Paternal Granddam

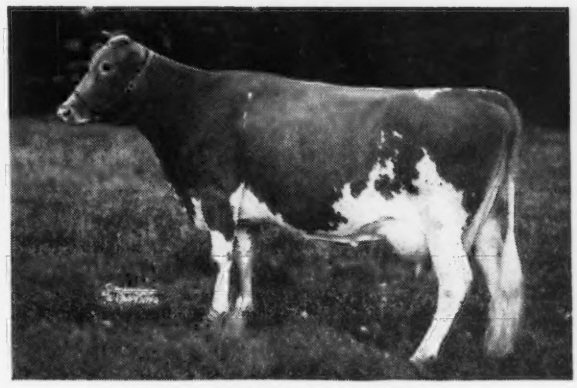

AIYUKPA L. QUEEN
11177—653—G
2 A. R. sons, 1 A. R. daughter
A granddaughter of Shuttlewick Levity.

PREDOMINANT sons can give this TOP INHERITANCE

PRODUCTION IS A MUST AT HENSLEE FARMS

HENSLEE FARMS - ***Kingston Springs, Tennessee***

EDWARD B. HENSLEE, Owner

Please address correspondence to:
EDWARD B. HENSLEE, 139 North Clark St., Chicago 2, Ill.

SIEBWAY - *Wolcott, Indiana*

SIEBWAY

EMIL J. SIEBENTHAL, OWNER

4 Sires—ALL sons or Grandsons of Langwater King of the Meads, A. R.

1. BETHANY POLA'S WISTAR
2. IDEAL'S WISNET
3. SIEBWAY IDEAL

THESE THREE ARE BY GREEN MEADS WISTAR, A. R.

46 Progeny sold for an average of $1,019 per head. He is a **King of the Meads** son out of the great brood cow, **Green Meadow Wistaria.**

4. MEADOW LODGE KING'S LUXOR

A son of **King of the Meads** from the **Honoria Lady** Family.

We are selling bull calves combining this proved inheritance.

[Continued from page 64]

WE WOULD LIKE TO PLEASE YOU

with

one of these good sons

of

Woodacres Royal Defiance

(DOUGLASTON PRINCE ROYAL—TWO BROOKS FANTASY, 14426—722—BB).

33 daughters in our herd. 1st one due December 15. You will hear plenty from them later—They look **GOOD.**

May we hear from you?

Mark-Haven Farms

Mark Center, Ohio

GLENN L. MILLER, Owner A. T. (AL) STASER, Manager

AMERICAN GUERNSEY CATTLE CLUB

Pedigree Price List

ANCESTORS	SIZE	BINDER	PRICE
14	8½"x11"	3 ring	$2.00
14	8½"x17"	not punched	$3.00
14	11"x16"	3 or 7 ring	$4.00
30	11"x17"	not punched	$5.00
62	13"x17"	Sect. Post	$10.00

Half pedigrees either sire or dam—60% of cost of complete pedigree.

COPIES, Include price of original

DUPLICATOR COPIES—lots of ten:

14 ancestor $2.00
30 ancestor $3.00
62 ancestor $4.00

TYPED COPIES, one-half cost of original.

CARBON COPIES, (Limited to 2 copies) 25 cents each.

Special attention given to pedigrees for sale catalogs.
Order blanks furnished on request.

WRITE TO:
Pedigree Division
American Guernsey Cattle Club
Peterborough, New Hampshire

FARMS AT FLEETVILLE LACKAWANNA COUNTY • • • JOHN R. SAMWORTH, MANAGER

Season's Greetings

and

to all our Guernsey Friends . . . May 1949
continue to be a great year for you.

CHECK THE RECORDS AT GRAYCE FARMS
STUDY OUR BREEDING PROGRAM.
Then
PLAN A VISIT TO OUR FARM.
YOU ARE ALWAYS WELCOME.

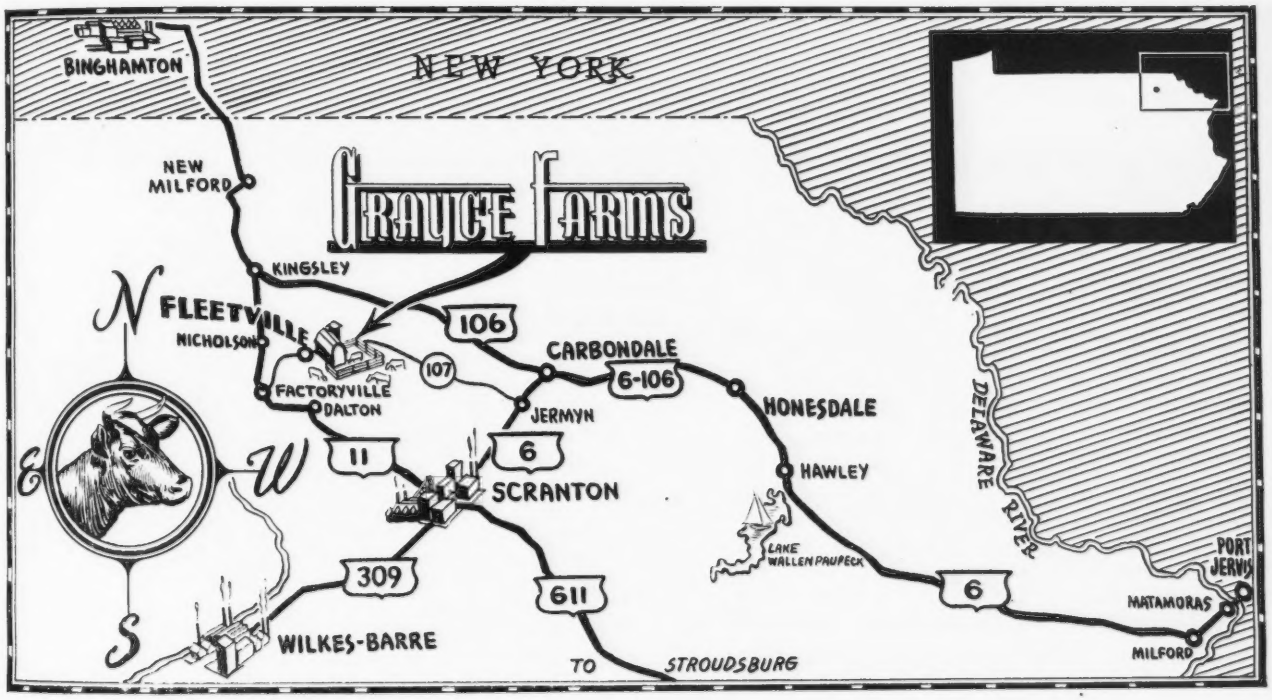

We are anxious to show you some of the tops that were in our 1948 show string and we are proud of the Get of

McDonald Farms Gallant—A Prediction son
McDonald Farms Jethro—2 crosses to Prediction
Fairlawn Peerless Hero—A son of Green Meadow Peerless

Their sons out of top A. R. cows of the right type are usually for sale.
Send for our sales list.

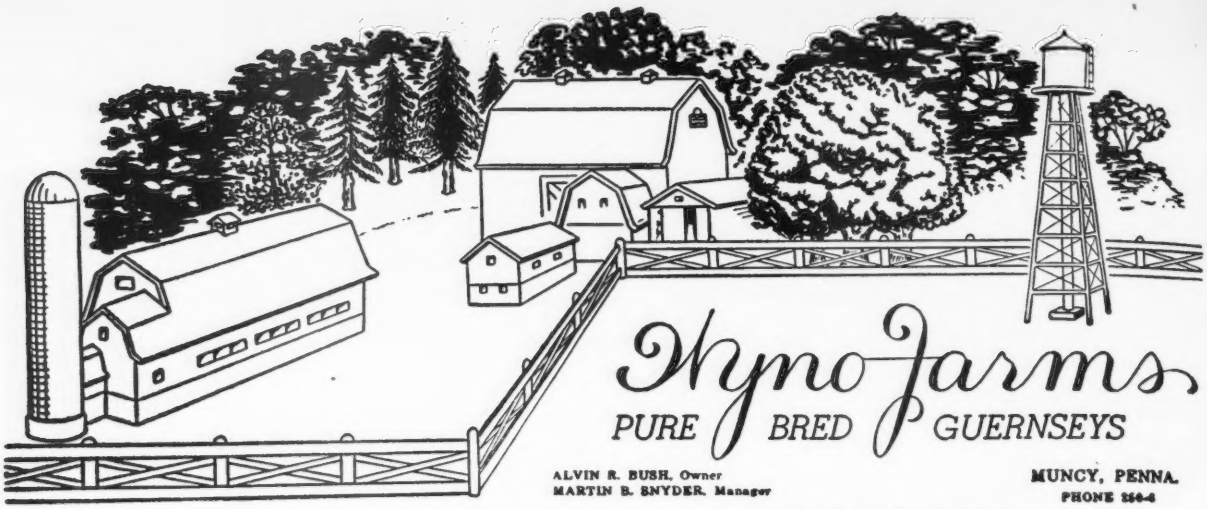

T. B. AND BANG'S ACCREDITED

★ FOUNDATION COWS

Our Program is Underway

Coldspring's Hardwick's Beau

★ FOUNDATION COWS

Sire: HARDWICK'S ROYAL, A. R.
Dam: COLDSPRING'S ROMULUS' BEAUTY
Classified Excellent ($16,500)

Sterling Minnie
14703—674—Jr3—365C
Classified Excellent

WYNO BEAU'S CYD
Born August 14, 1947
We are offering this outstanding young bull for sale.

WYNO BEAU'S MINNA
To be retained

Foremost Rhoebe
10470—549—FF
12762—645—B
Classified Very Good.

GLENBURNIE PERFORMER'S RHOEBE
Sire: Fairlawn Memoir's Performer
To be retained

WYNO BEAU'S PHOEBE
To be retained

Pine Manor King's Romance
14061—696—Sr4—365
On retest
11154—567—7yrs—365
in 192 days.
Classified Very Good

WYNO'S MYTH
Sire: Gardenville Supreme
To be retained.

Due May 31, 1949 to Beau.

Langwater Angelic
11657—589—E. On retest
9457—422—6yrs—365 in 157 days.
Classified Very Good.

WYNO BEAU'S SAINT
To be retained for Junior Herd Sire

Due June 18, 1949 to Beau

Hominy Hill Rose
16521—841—Sr2—365C (Class Leader)
Classified Very Good

WYNO BEAU'S ROSE
To be retained

WYNO'S SEVENTY-ONE
Sire: Langwater Country Lad
To be retained

And Many Other
Typy, well-bred young cows which space will not permit us to mention at this time.

Our New Year's Wish is For A Happy and Prosperous New Year For Guernsey Breeders Everywhere

Sanfadair Farm

GREEN MEADS LEVITY ACE *is doing the job*

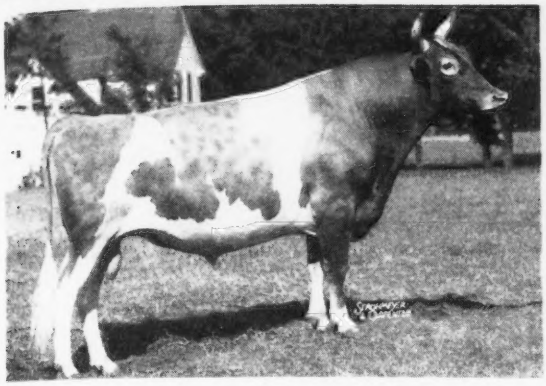

Sire: **GREEN MEADS LEVITY KING, A. R.**
$15,000.
Sire of many show ring winners.

Dam: **GREEN MEADS LADY GARNET**
13728—695—FF, 14871—718—D

His daughters on test:
SANFADAIR LEVITY ALISSA
4837—210—Jr2—305—2x in 157 days
SANFADAIR LEVITY'S CLAUDIA
8313—466—Jr2—305—3x in 294 days

10 more 2-year-olds now on test in our herd.

Sons of these cows by LEVITY ACE are for sale.

NANCY JANE OF AITKIN
12080—631—Sr4—305C—3x (pending)

PINE KNOLL LOBELIA
9469—415—4G
4889.1—193.49—5yrs—305—2x in 106 days.
A daughter of Spar Hill Heir's Prince, A. R.

PINE KNOLL JUDY
11304—551—G
12540—590—Sr4—305C
A daughter of Spar Hill Heir's Prince, A. R.

SANFADAIR RUBY
Sold for $950 to Robert Ahrens, Hudson, Wis., Minn. State Sale, 1948.
ALFORD FARM EUNICE
10788—518—Jr4—305C—3x
State Leader Record
A full sister to this cow's bull calf sold for $900 in the Illinois State Sale, 1948.

Send for prices and full details on these herd sire prospects

SANITARY FARM DAIRIES, Owners — LEWIS M. MEYER, Manager
E. J. Riedel, Pres. — Farm is located at . . . WHITE BEAR LAKE, Highway 96, ST. PAUL 10, MINNESOTA

Hamptonburgh Farms, Inc.

GOSHEN, NEW YORK

Season's Greetings and Best Wishes To All Our Guernsey Friends

OUR HERD IS RICH IN THE BLOOD OF
FOREMOST HERMES, A. R. and RIEGELDALE EMORY'S CONRAD, A. R.

We are pleased with breeders' acceptance of the blood lines that predominate our herd.

Typical Prices For Hermes and Conrad Sons and Daughters At Leading Sales During The Past Year.

Invitational Sale
3 half-sisters to our sire **HORSE SHOE F. ADAM** sold for $2,900, $1,650, $2,300.

Hendersonville Sale
2 half-sisters to our Conrad daughters sold for $1,500, $1,100.

Riegeldale Sale
3 more half-sisters to our Conrad's sold for $2,100, $1,550, $2,000.

At Klondike and Riegeldale 6 half-sisters to our **HORSE SHOE F. ADAM** sold for $2,300, $1,675, $1,600, $1,500, $1,000 and $950. FURTHER PROOF THAT THIS LINE OF BREEDING WE ARE BUILDING AROUND IS IN DEMAND.

FOR SALE

Bull calves rich in this proved popular blood and out of A. R. cows.

ERNEST E. KING, MANAGER

Pine Manor King's Royal

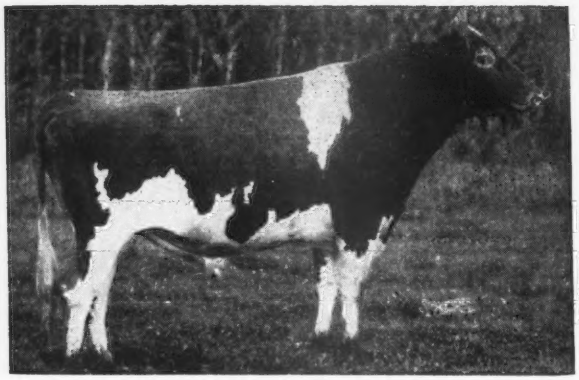

Sire: CORONATION KING OF PINE MANOR

Dam: FLORHAM CRYSTAL, 847—EE, 966—AA

10 HIGH A. R. DAUGHTERS

	FAT		AGE	T. M.
MYERSMEAD'S MERRILY	719	Sr2	365C	730
OWEN'S PLACE ROYAL'S QUEEN	579	Jr2	365C	730
OWEN'S PLACE ROYAL'S GOLDIE	527	Sr2	365C	730
OWEN'S PLACE ROYAL'S GERTIE	509	Jr2	305C	610
OWEN'S PLACE ROYAL'S HARP	501	Sr2	365	730
OWEN'S PLACE ROYAL'S GLADYS	500	Jr2	305C	610
OWEN'S PLACE ROYAL'S FLIRT	481	Sr2	305C	610
OWEN'S PLACE ROYAL'S MYRA	475	Sr2	305C	610
OWEN'S PLACE ROYAL'S FLUTE	466	Sr2	305C	610
OWEN'S PLACE ROYAL'S LUTE	433	Jr2	305C	610

SUN-BLEST FARMS CRYSTAL PRINCE
Sire: Langwater Victory
Dam: Sun-Blest Farms Orchid
17131—787—F
Classified Excellent

ACCREDITED — NEGATIVE

DIETRICH FARMS, INC.

Bremen, Indiana, on U. S. 6

OWEN H. DIETRICH, Manager

One of the Tops
At the Recent South Wind Dispersal
Is The DAM OF OUR SIRE

SOUTH WIND BARRISTER LAD

His Dam

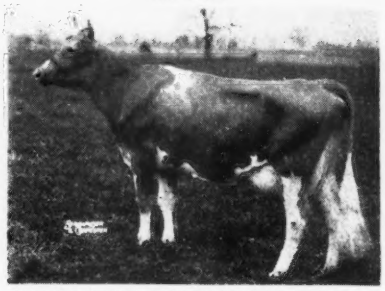

SOUTH WIND JUNBRIGHT'S BERTHA
15921—785—C
Classified Very Good
Sold to Rea Riggin & Sons, Inc., Muncie, Ind. for $1,000.

A full sister to our sire sold to Francis Ginn, Ollasses Farm, Novelty, Ohio for $950. A full sister to our sire's dam sold for $960 to Hester and Parrish Fuller, Shelbyville, Ind.

THIS LINE IS TOPS

Bull calves combining this blood are for sale

RIDGEWOOD FARMS

Covington Road, Route 6, Fort Wayne, Indiana

CLARENCE L. SCHUST, Owner

Combines Top Bournedale Breeding

through the Jean Du Luth Coronet line

BOURNEDALE MAXIM'S NERO

His Paternal Granddam

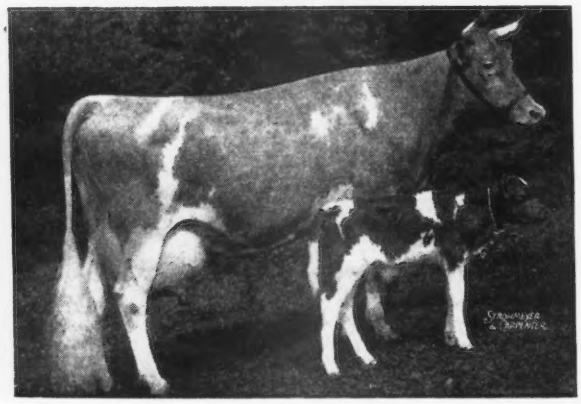

Sire: **Bournedale Coronet's Maxim, A. R.** A son of Bournedale Memoir's Ace, A. R. and ◀ BOURNEDALE PRINCESS CORONET, 15073—764—EE, 18859—1019—Jr4—365C, World Record. From the proved great Coronet Family.

Dam: **Bournedale Winsome Nella,** 9969—572—GG. A daughter of Bournedale Challenger, A. R., out of Bournedale Nella Jay, 13263—686—GG, 15776—778—EE.

You Will Hear More of NERO — Reserve a son of his today.

G. W. PALMER, Proprietor
H. A. HAVENS, Manager

• ROBINLAWN FARM

GREEN BAY, VIRGINIA

FULLY ACCREDITED – – VACCINATED

PRODUCERS OF GOLDEN GUERNSEY MILK

Falcon's Flight Farms

Herd Founded 1906—Continuous Testing Since 1917

Season's Greetings

1948 WAS A GOOD YEAR

Our D. H. I. A. average was our highest yet

32.6 av. cows in the herd
300 av. no. days in milk
8249 lbs. milk
4.84% test
401.4 lbs. butter fat

25 cows completed 305 day records, which averaged 9769 milk, 462 fat.

At the Connecticut Guernsey Breeders' Show, among our winnings were the Junior Champion Female, Falcon's Lola, and the Champion Type & Production Trophy, won by Iridel (pictured below).

Our Production Was Good

TWO STATE CHAMPIONS

IRIDEL OF FAIRFIELDS

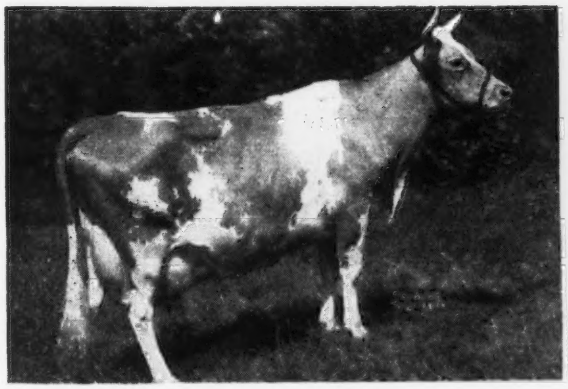

14833—737—Sr4—305C—3x

SUNNY LEA ANITA

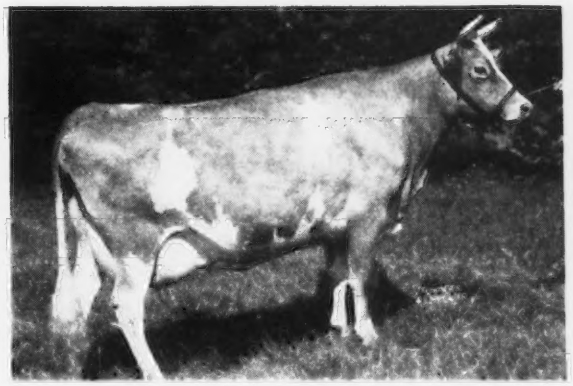

9269—457—Sr3—305C—3x

Our Hopes Are High for 1949. Plan to visit us.

We have a new bull calf plan, which you may be interested in.

Write for complete details.

ALTON AUSTIN CHENEY, CHARLES B. CHENEY — Trustees

ARTHUR H. MAY, Manager
HENRY JENSEN, Herdsman

· ***Litchfield, Connecticut***

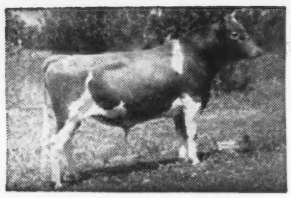

Picture taken at 20 months
LANGWATER PERICLES
He is out of FOREMOST LABELLE

SHAWNEE SPRINGS FARMS

MONROE, MICHIGAN

Proved Popular Inheritance

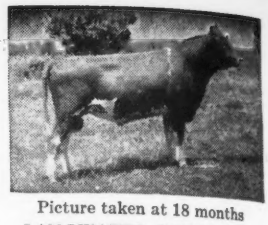

Picture taken at 18 months
LANGWATER ROYALTON
He is out of CORA

TWO GONE . . . TWO MORE TO GO

The two bull calves featured in our December 1, 1948 advertisement have been sold. **Now we are selling 2 MORE BULL CALVES.**

FOR SALE . . . 2 Choice Bull Calves

1 . . . Bull Calf Born: JUNE 11, 1948. Dam: FAIRHOLME CHRISTMAS CHEER, 10412—565—Jr2—365C. She was first prize heifer calf, Indiana, 1939. Next dam is Duchess of Waterloo, 13474—700—Jr4—365C.

2 . . . Bull Calf Born: NOVEMBER 6, 1948. Dam: SHAWNEE SPRINGS ANNABELLE. On A. R. test—milking 43 pounds as a Jr2-year-old. She is the nicest daughter of Langwater Pericles in our herd and a full sister to the bull calf we sold through our December advertisement. Next dam is Shawnee Springs Anna, 14554—735—Jr2—365C, a daughter of Langwater Alexander, A. R.

Both are by Langwater Royalton—a son of Langwater Patrician, A. R., out of Langwater Cora, 15653—710—D. **Traces to the Country Flower family.**

T. B. ACCREDITED NO. 546036 . . . NEGATIVE TO BANG'S 9945

W. H. EICHBAUER, Owner **"On Historic River Raisin"** NELSON BUTCHER, Herdsman

---

A $45,000 sire—and look at his sisters

GARDENVILLE KING'S ROMEO

Sire: **Gardenville Coronation King, A. R.**

His First 5 A. R. Daughters . . .

GARDENVILLE KING'S GLORIA	11689	698	Sr2—365C
GARDENVILLE KING'S FAIRY LEE	11057	586	Sr2—365C
GARDENVILLE KING'S EDITH	12788	621	Jr2—365C
GARDENVILLE KING'S MAIDA	11289	500	Sr2—365C
GARDENVILLE KING'S ELLEN	13602	779	Sr2—365

Dam: **Pine Manor King's Romance**
11376—551—Jr2—365
14061—696—Sr4—365

2nd Dam: **Florham Crystal**
15532—847—EE
17717—966—AA

ROMEO is A DOUBLE CORONATION KING OF PINE MANOR

Sons of ROMEO at attractive prices

ROVADALE FARMS • Montoursville, Pa.

V. J. ROVA, Owner T. B. ACCREDITED . . . BANG'S FREE JOHN M. BRINTON, Manager

Please the Eye—Fill the Pail

Prestdale Guernseys Get the Job Done!

A Monarch Son . . .
DEFIANCE M. OF PRESTDALE

Owned by John Otten was
SENIOR AND GRAND CHAMPION BULL, WESTERN IDAHO STATE FAIR, 1948.

3 Best Females Any Age . . .

We are proud to have bred, owned and exhibited the 1st prize 3 Best Females Any Age at the Western Idaho State Fair, 1948. Marshall's Verna of Prestdale, a member of this group was made Dairy Queen of the show.

Monarch sons are for sale. These Monarch bulls have done well for John Otten and many others. **They will suit you.**

Send for prices and pedigrees
We are now selling MONARCH sons

PRESTDALE FARM

New Plymouth, Idaho
C. J. PRITZL, Owner
ORVEL E. WALKER, Herdsman

ALL THE "TOPS" AT THE

Chicona Dispersal

WERE OUT OF THE PHILYLLA FAMILY

Our Senior Sire . . .

Chicona Philotas

is out of a daughter of Philylla

Our Junior Sire . . .

Chicona Patrician

is a son of Philylla

ALL THE TOPS WERE RELATED CLOSE-UP TO OUR SIRES.

Philylla's daughters, Pippa of Chicona and Peggy of Chicona now 11 and 9 years old sold for $1,100 and $1,000 respectively. **Peggy is the dam of Philotas.**

Add this proved Philylla blood to your breeding program.

ALDAHOME

Meridian, Idaho
MR. AND MRS. ALLEN L. REEB

Senior Herd Sire

Green Meads Country Squire

A. R.

Junior Herd Sire

Caumsett Western Gallant

Our third sire of Langwater line of breeding.

☆

Young heifers, bred heifers and bull calves usually for sale.

☆

Thousand Springs Farm

WENDELL, IDAHO

OUR HERD IS CLASSIFIED

The dam of our herd sires

Classified Excellent

WESTLYNN NORSMAN . . . half interest sold to H. A. Snow, Snow Summit Ranch, Park City, Utah.

CLAUDESTA PHYLMAN . . . owned jointly by Charles J. Pritzl, New Plymouth, Estel M. Carbuhn, Genesee and myself.

Both Are Out Of Marymoor Normine

(See page 1454, December 15, 1948 Journal)
TWICE EXCELLENT, 1947, 1948

NORMINE rated Excellent on ALL these points

General Appearance
Feet and Legs
Rump
Mammary System
Fore Udder
Rear Udder

ALL EXCELLENT 1947 Reclassified 1948 and was Excellent again in all points except feet and legs.

15 HEAD CLASSIFIED
1 Excellent
4 Very Good
9 Good Plus
1 Good

Bull calves for sale out of cows like these.

WESTLYNN FARM

ROUTE 1, PAYETTE, IDAHO — JOE PRITZL, Owner

Who Could Ask For Anything More?

A son of an EXCELLENT cow AND a double grandson of the noted production sire, HIGH POINT PRINCE MAXIM.

QUAIL ROOST CELESTE'S PRIMAX
Born April 16, 1943

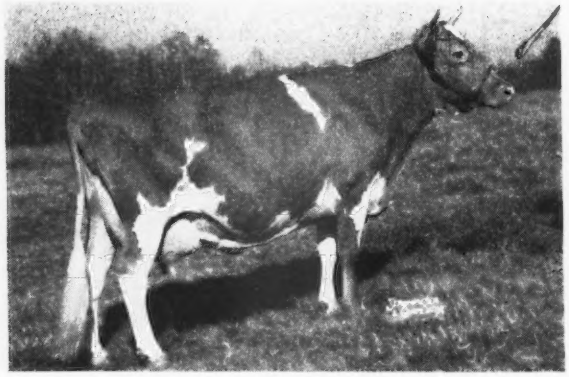

Unretouched photo at 13 years.

His Dam

◀ **QUAIL ROOST QUEEN CELESTE**
Classified EXCELLENT
11386—552—G
14501—677—AA

Dam of:
Quail Roost Eminent Celia
14460—716—B
Quail Roost Lucky Celia
13812—684—E
Quail Roost Lucky King, A. R.
Quail Roost Lucky Choice, A. R.

PRIMAX is sired by Quail Roost Maxim Primate, A. R., that is a full brother to the great brood cow—Quail Roost Maxim's Christine, 12855—736—E, 15812—809—A, (5 generations of this family are now at Quail Roost.)

His sons out of Quail Roost Beau King daughters are usually for sale.

Send for our list of available stock now for sale.

WALKER'S CLOVERLAND DAIRY • *Alexandria, Louisiana*

M. W. WALKER, Owner — R. L. ALSOBROOK, Manager

A Happy New Year to All Guernsey Breeders

—In 1949—

We Offer BULL CALVES

by

CAUMSETT BROADCASTER
Sire: Caumsett Dynamo, A. R.
Dam: Caumsett Glorious
12823—618—CC
At 9.6 years of age she has 34 tons of milk.

CAUMSETT PIONEER
Sire: Caumsett High Strung, A. R.
Dam: Caumsett Ocean Janet
12811—749—FF
1 A. R. daughter with 12208—633—Jr2—365C, by Caumsett Dynamo, A. R.

Your inquiries are invited

Get off on the right foot—with a production-bred bull

LEIGH LAWRENCE *Owner* • **HERNDON, VIRGINIA** • **CHESTER CISSEL** *Manager*

We went back to go ahead

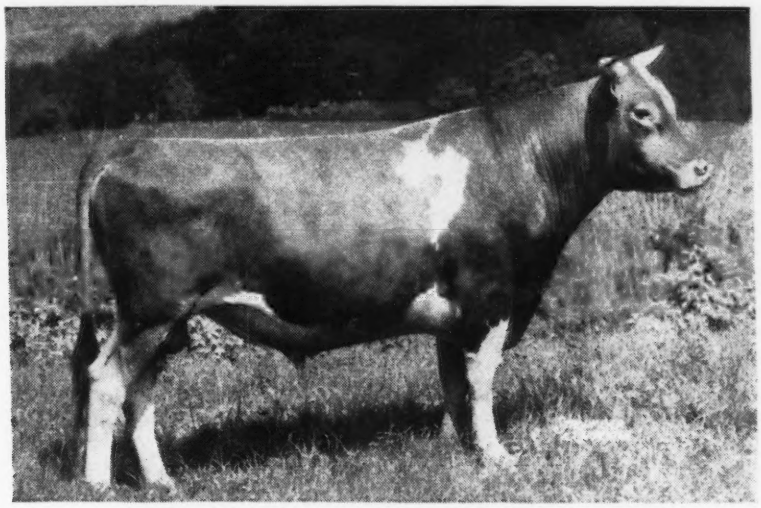

RIEGELDALE MAYWOOD, A. R.
First 5 daughters to finish A. R. test average 13427—714.

Maywood did so well for us that we went back to Riegeldale and purchased

RIEGELDALE MAYWOOD'S CONQUEROR
Dropped: NOVEMBER 8, 1946

His Dam

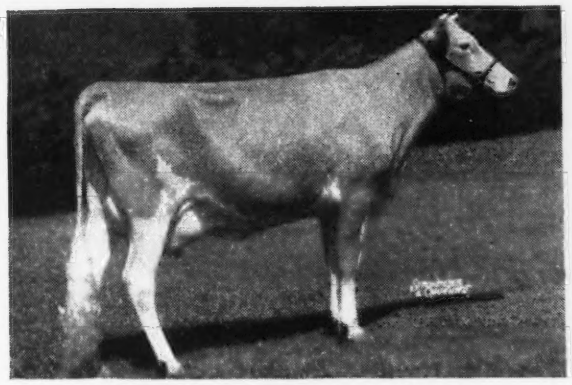

RIEGELDALE EMORY'S DAGNA
11308—670—Jr2—365
A daughter of Riegeldale Melba's Emory, A. R. ($30,000), a son of Green Meadow Melba.

His Maternal Granddam

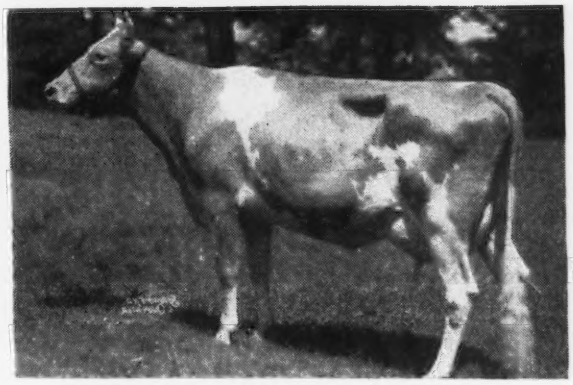

RIEGELDALE KING'S DESTINY 2D
12608—587—F
2 A. R. daughters
She and her sire—Riegeldale Coronation King—are both owned by Hominy Hill Farms, Colts Neck, N. J.

Conqueror brings in the blood of both the Melba and Bellona families plus a cross to Riegeldale Coronation King, A. R. (**5 of his daughters have sold for an average of $8,640 each**).

We are now selling . . . Bull calves out of A. R. cows by these MELBA-bred sires.

MAYWOOD FARMS

STILLWATER
COLUMBIA COUNTY
Pennsylvania

FEDERAL ACCREDITED 398201

BANG'S CERTIFICATE 15067

CARTER BACHE, Owner

A Breed Improving Sire

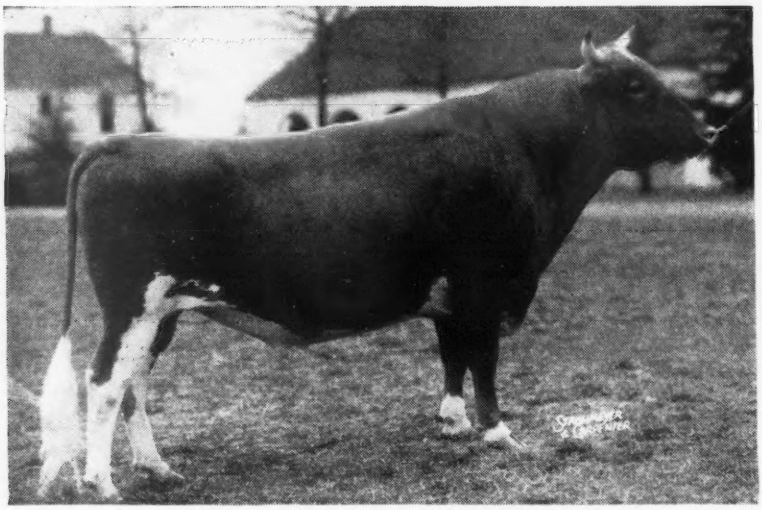

Riegeldale Emory's Majesty, A. R.

	Milk	Fat	Age
CLEAR SPRINGS MAJESTY'S HOPE	13032	641	Jr2—365C
CLEAR SPRINGS' MAJESTY'S GRETTA	10477	602	Jr2—365
TRAXDALE MAJESTY BELLONA	9223	576	Sr2—365C
CLEAR SPRINGS' MAJESTY'S LADY	10181	541	Jr2—365C
CLEAR SPRING'S MAJESTY'S JEWEL	8718	511	Jr2—365
CLEAR SPRINGS MAJESTY'S KATE	9757	509	Sr2—365C

A DAM—DAUGHTER COMPARISON ON MAJESTY'S FIRST FIVE DAUGHTERS OVER THEIR DAMS SHOWS AN INCREASE OF 910 POUNDS OF MILK AND 42 POUNDS OF FAT.

These Majesty's Not Only Produce— They are in Demand

Only ten have been sold and all of them through public auction. Five of these were less than one year old and only one over two years old.

THEY ARE:	CLEAR SPRINGS' MAJESTY'S GAY	$2500	(1946 Ward Snarr Heifer Sale)
	CLEAR SPRINGS' MAJESTY'S JEAN	$1400	(1946 Quail Roost Sale)
	CLEAR SPRINGS' MAJESTY'S FERN	$1000	(1946 Hendersonville Sale)
	TRAXDALE MAJESTY BELLONA	$2100	(1946 Virginia State Sale)
	PECAN HILLS VOQUETTE	$2100	(1946 Virginia State Sale)
	CLEAR SPRINGS MAJESTY'S NEVA	$2300	(1947 Ward Snarr Heifer Sale)
	CLEAR SPRING'S MAJESTY'S JANE	$2300	(1947 Quail Roost Sale)
	CLEAR SPRINGS MAJESTY'S JAN	$1375	(1947 Quail Roost Sale)
	CLEAR SPRINGS MAJESTY'S KATE	$2700	(1947 Riegeldale Sale)
	CLEAR SPRINGS' MAJESTY'S JANIS	$1200	(1947 Riegeldale Sale)

10 Head Average $1897.50

They are in demand because they are bred right—backed by both the Bellona and Melba families. They are in demand because they produce.

We are selling Majesty Sons. Send for prices and pedigrees on our available Majesty bull calves.

Bang's Free Herd Certificate 100 . . . T. B. Accredited 546613

CLEAR SPRINGS FARM

Concord, North Carolina **U. S. Highway 29-A**

A. L. BROWN, Owner G. H. CARTNER, Manager

Med-O-Dale Farms — ALTAMONT, NEW YORK

T. B. ACCREDITED
BANG'S FREE

100 HEAD REGISTERED GUERNSEYS RICH IN CORONATION INHERITANCE

Growers of Birdsfoot Trefoil Seed

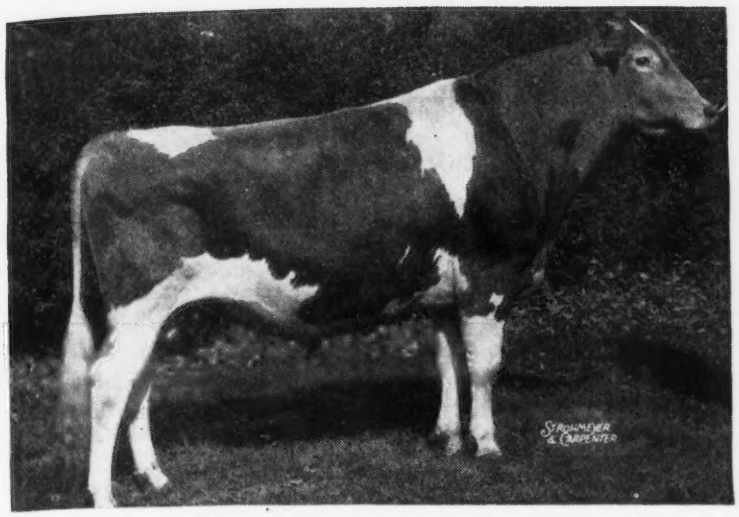

HIS SON IS IN SERVICE IN OUR HERD

Coronation Majestic's Jethro

7 of his 9 nearest dams average 957 lbs. fat.

He carries the blood of three of the breed's great cow families.

- **The LEVITYS**
- **The MELBAS**
- **The CORONETS**

◀ CORONATION MELBA'S MAJESTIC

Jethro sons are for sale.

Send for our sales list.

JETHRO SONS out of prize winning A. R. cows for sale. We also have 300 acres of Birdsfoot Trefoil . . . New York State Experiment Station Test 99.50% Purity . . . 96% Germination. Improve your pastures and permanant hay land by seeding with this valuable, long-lived legume. Some stands are known to have existed for over thirty years without re-seeding . . . feeding value and yield about the same as Alfalfa. Order early while seed is available.

HOMER L. NELMS, Owner

CLIFFORD E. GREENE, Superintendent
MED-O-DALE FARMS, Altamont, R. D. 2, NEW YORK

LOOKOUT VALLEY FARM • *Lake Geneva, Wisconsin*

New Year Resolutions

In 1949 we resolve to

Continue a well-planned BREEDING PROGRAM
(which means study, planning and work)

Continue strictly Supervised HEALTH PROGRAM
(which means good care and proper medical aid when needed)

Continue our herd on ADVANCED REGISTER HERD TEST
(which means an official record on each cow)

Continue production of GOLDEN GUERNSEY MILK
(which means producing clean milk from healthy Guernsey cows)

Continue advertising in the GUERNSEY BREEDERS' JOURNAL
(which means an advertisement once a month in the Journal)

Continue consigning to the Guernsey CONSIGNMENT SALES
(which means cooperation with sales committee)

Continue membership in local and state GUERNSEY BREEDERS' ASSOCIATIONS
(which means working with other Guernsey Breeders)

BEGIN showing in the FAIRS and DISTRICT SHOWS
(which means a new project at Lookout Valley)

"Looking Forward with Lookout Valley"

WILLIAM Y. GILMORE, JR., Owner — GERALD M. JENKINS, Manager — THORVAL HAUG, Herdsman

2 YOUNG SIRES

That perpetuate our Countryman—Consort cross

Goodleigh Romulus Grantor

Born: MARCH 18, 1947

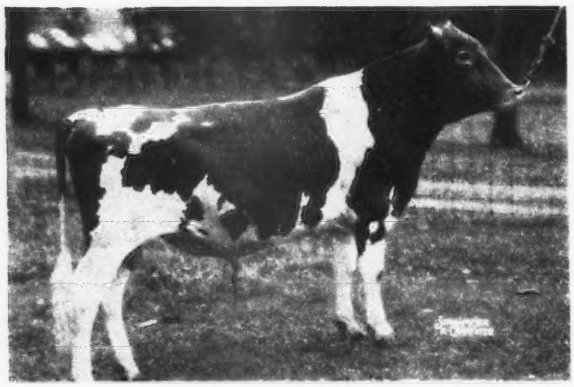

Sire: **COLDSPRING'S ROMULUS COUNTRYMAN, A. R.**
A son of Langwater Romulus, A. R., out of Vallevue Butterfat Beauty, 18914—937—AA, classified Excellent.

Dam: **GOODLEIGH ROYAL GRENDA**
11181—475—DDD
15033—623—5yrs—305C
13106—546—6yrs—305
A daughter of Tarbell Farms Royal Eugene, A. R.

2nd dam: **GOODLEIGH GROIGNET OF BRUSER**
9554—463—EEE
14089—689—A
12097—602—AA
11626—538—AAA
A daughter of Maple Glen Brandon Boy, A. R.

Goodleigh Romulus Conveyor

Born: APRIL 27, 1946

Sire: **COLDSPRING'S ROMULUS COUNTRYMAN, A. R.**
Full brother to Coldspring's Romulus' Beauty, 14374—746—C ($16,500). Countryman is the sire of many good daughters in our herd.

Dam: **GOODLEIGH MAYDE ROYAL**
9908—452—FFF
13141—588—A
13149—621—10yrs—305C—2x
A daughter of Tarbell Farms Royal Eugene, A. R., a son of May Royal's Holliston, A. R.

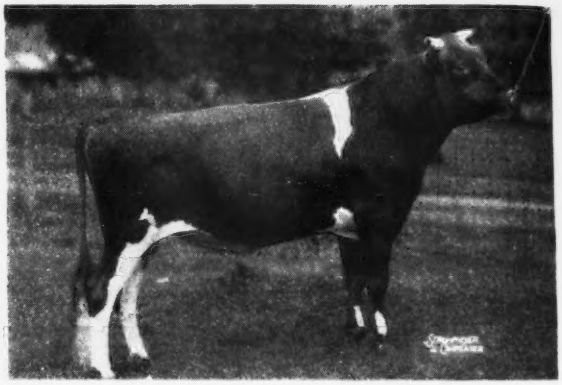

Maternal Granddam of Grantor and Conveyor

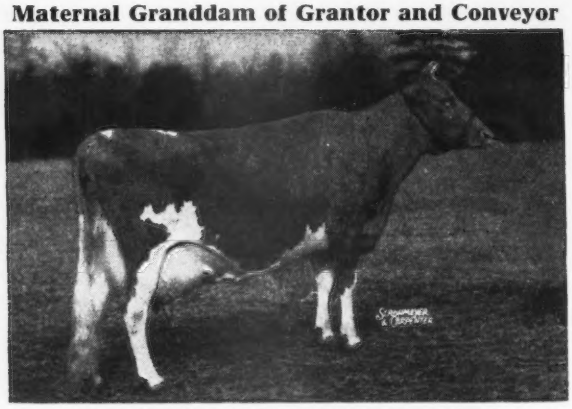

VALLEVUE BUTTERFAT BEAUTY
16578—831—A, 18914—937—AA
Classified Excellent
3 Excellent daughters

WE CAN OFFER SONS OF BOTH OF THE ABOVE SIRES. THEY CARRY THE BEST GOODLEIGH AND COLDSPRING'S BLOOD.

GOODLEIGH FARM · *Dallas, Pennsylvania*

T. B. ACCREDITED NO. 159194 . . . BANG'S ACCREDITED NO. 1118

DORRANCE REYNOLDS, Owner MARY WEIR, Manager THOMAS CALHOUN, Assistant Manager

We Recommend This Bull Calf By MAINSTAY *Out Of The Illinois State Champion*

Production . . . Breeding . . . Proved Inheritance

Her Son For Sale

WELCOME-IN FORWARD'S BONNIE
13369—626—Jr3—365C
13713—659—Jr4—365
19654—920—6yrs—365
Illinois State Champion. Highest record to date of any cow in the breed for Illinois.

His Maternal Sister

WELCOME-IN CHUM'S BONNIE
13989—641—Jr2—365
17776—835—Sr3—365C
Former Illinois State Champion.

Forward's Bonnie is the dam of the bull calf born August 25, 1948. He is sired by LANGWATER MAINSTAY that combines the blood of both **Country Flower** and **Coronet** families. LANGWATER MAINSTAY is out of **Langwater Margot** that just completed a record of 15711—754—Sr4—365.

THIS SON OF BONNIE AND BY MAINSTAY IS NOW FOR SALE

A son of Bonnie—Q. O. Bonnie King is owned jointly with George Montavon, Brooklyn, Illinois.

Send for price and pedigree

FUL-O-PEP *Research* FARM
THE QUAKER OATS COMPANY
BARRINGTON, ILLINOIS

A Double Beauty . . . Two Crosses to the Old Girl . . . Close-up Excellent Cows Predominate His Pedigree

Coldspring's Beauty's Count

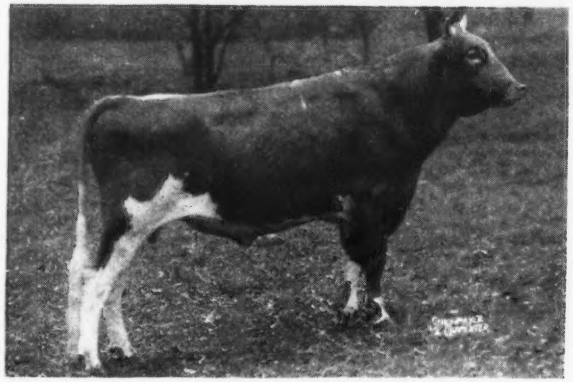

A full sister, Coldspring's Beauty's Bonnie, has 12525—584—Jr2—365 in 355 days.

SIRE

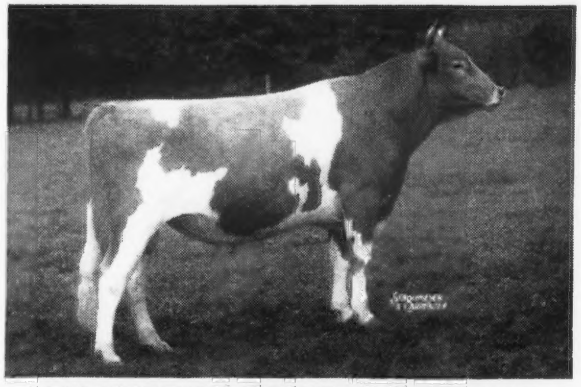

COLDSPRING'S BEAUTY'S HARDWICK

15 A. R. daughters
All over 500 lbs. fat
6 over 600 lbs. fat

DAM

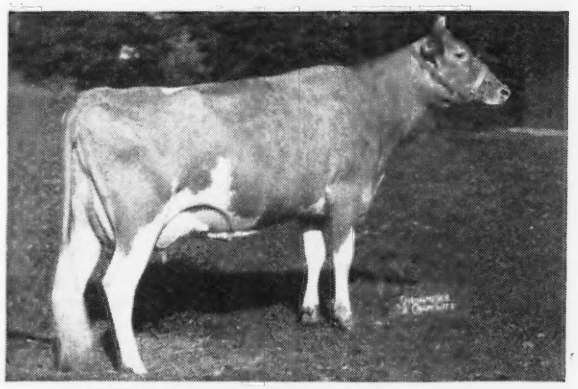

COLDSPRING'S ROMULUS' BUNNY

12525—646—GG
12912—705—Sr4—365
Classified Excellent

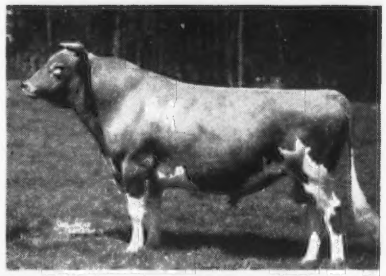

Hardwick's Royal, A. R.

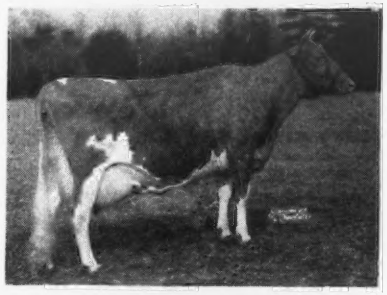

Vallevue Butterfat Beauty

Classified Excellent
5 A. R. daughters
2 A. R. sons

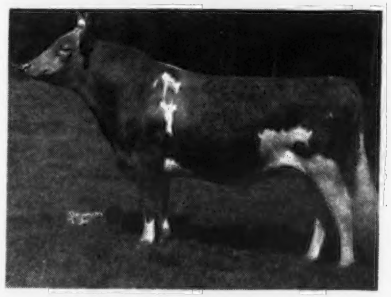

Langwater Romulus, A. R.

Vallevue Butterfat Beauty

16578—831—A
18914—939—AA
3 Excellent daughters.

Llan Fair Farms

PINE GROVE, PA.

WILLIAM L. JONES, Owner
HARVEY C. DREIBELBIS, Manager

Farms located 10 miles southwest of Pottsville, Pa., near Freidensburg (Pa. Route 443). Telephone Auburn 24R24.

BOONE COUNTY *The Guernsey Isle of Indiana*

IND.

1000 lb. granddam and a $15,000 grandsire

DELPARK LUCKY STRIKE

His Paternal Granddam

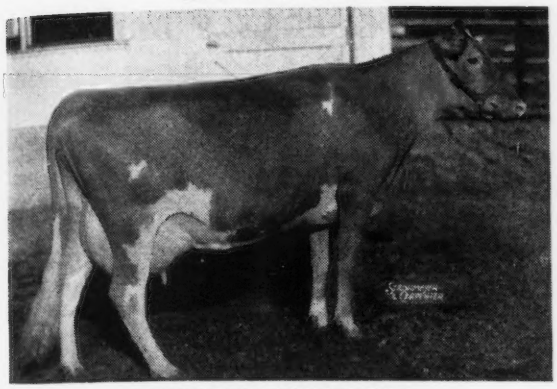

PLAINSMAN'S RADIUM GIRL
18186—1002—Sr4—365
Class Leader 6th Place

Sire

DELPARK FORWARD'S MASTER

A son of Langwater Forward, A. R., $15,000.

Dam

SOUTH WIND CROWN TREASURE
14301—697—FF

A daughter of Green Meads Taurus, A. R.

Duffields *Registered Guernseys*

★ J. FRED DUFF ★ ★ BOX 108 ★ ★ LEBANON, INDIANA ★

Our Search Is Ended . . .

WE FOUND WHAT WE WERE LOOKING FOR

His Paternal Granddam

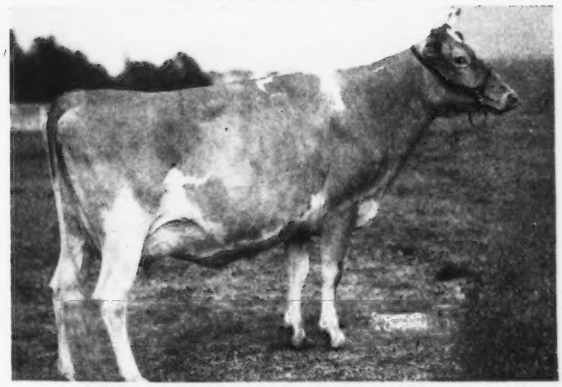

DOUGLASTON CORONATION QUEEN
13860—803—DD

McDONALD FARMS S. MASTERMAN
Dropped: DECEMBER 29, 1947

Sire: **McDonald Farms Steadfast**
Soon to be A. R., a son of Riegeldale Melba's Emory, A. R.

Dam: **McDonald Farms Pre Josephine**
13171—690—Jr2—365
Classified Very Good

S. MASTERMAN will be bred to the daughters of **Kenfleur's King George** and **Clear Spring's Prince Raider.**

BIG SPRINGS FARM

LEBANON INDIANA

FRED SIESS, OWNER ALTA ARTMAN, MGR.

Tarbell Guernsey Farms

FOUNDED 1816

CONTINUOUS A. R. TESTING FOR 42 YEARS

LONGER CONTINUOUS TESTING THAN ANY GUERNSEY BREEDER

YEAR IN . . . YEAR OUT . . . TARBELL-BRED GUERNSEYS PRODUCE WORLD RECORD COWS IN OUR HERD.

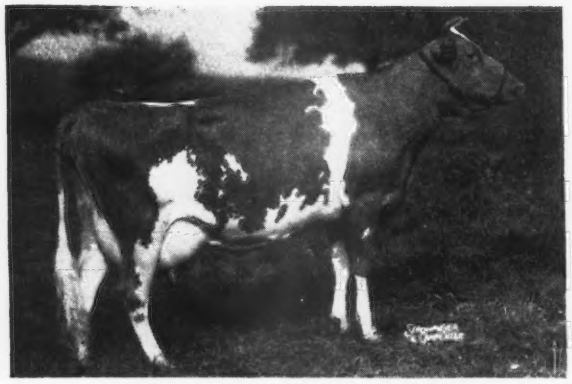

TARBELL PEERLESS LENDA
11602—624—Jr2—365C—2x
13537—762—Sr3—305C—3x, World Record
Daughter of Tarbell Farms Royal Lenda, 20508—1109—Jr4—365, WORLD RECORD—2 A. R. sons, 2 A. R. daughters.

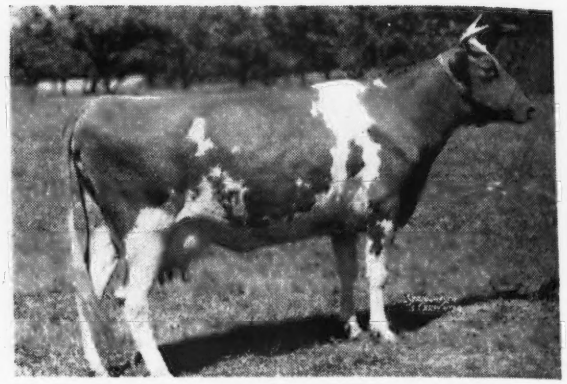

TARBELL FARMS PEERLESS MARGO
10848—596—Jr2—305C—2x
18501—1013—Jr3—365C—3x, World Record
17390—934—Sr4—365
Born: June 29, 1937
Total Production to Dec. 1, 1948. 101,091.4 lbs. milk. 1 A. R. son, 1 A. R. daughter.

A FEW OF THE RECORDS COMPLETED THIS YEAR

	Milk	Fat	Age	
Tarbell Peerless Lenda	13537	762	Sr3	305C—3x WORLD RECORD
Tarbell Peerless Happy Girl	11232	644	Jr2	305C—3x (pending) CLASS LEADER (pending)
Tarbell Peerless Aster	19034	854	Sr4	365 (pending)
Tarbell Peerless Royalenda	9577	525	Sr2	305C—2x
Tarbell Peerless Mira Mitzi	10932	571	Jr2	365—2x
Tarbell Bright Agnes	11313	576	Jr3	365—2x
Tarbell Champion Audley	12737	634	Sr2	365C—2x
Tarbell Champion Eula	11165	515	Jr3	305C—2x (pending)
Tarbell Farms Radiant Mitzi	16186	720	5yrs	305C—3x
Tarbell Radiant Betsy	15916	635	5yrs	305C—3x
Tarbell Radiant Clarene	12833	617	Sr4	305C (pending)
Tarbell Gay Caroline	16295	680	Sr2	365 (pending)

WE OFFER FOR SALE

BULL CALVES OUT OF COWS LIKE THESE AND SIRED BY
Tarbell Farms Double Champion, A. R., Coldspring's Romulus Anchor, 5 Canadian A. R. Daughters, McDonald Farms Tarbell, Woodacres Supreme King, Antietam Royal Jeweler.

ALSO A FEW CHOICE HEIFER CALVES

SEND FOR OUR PRICES AND PEDIGREES OR COME AND SEE THEM.

YOU ARE ALWAYS WELCOME.

A Happy New Year
To All Guernsey Breeders Everywhere

Federal Accredited — 550 HEAD — N. Y. State Negative

TARBELL GUERNSEY FARMS

Chenango County
SMITHVILLE FLATS, N. Y.

ECHO FARM

Huntington Long Island New York

Merry Christmas and A Happy New Year To All Guernsey Breeders

1948 HAS BEEN A GREAT YEAR

We wish to thank those Guernsey breeders who purchased stock from us during the past year and wish them every satisfaction and success.

A Repeat Customer Is A Satisfied Customer

FOUR OF THESE BUYERS
ARE REPEAT CUSTOMERS

O. E. Burns, Kosciusko, Miss.
Julius Bloch, Huntington, Long Island, N. Y.
Miss Ruth Brinkman, Wycombe, Pa.
Dr. Otto T. Hofmeister, Kinderhook, N. Y.
Lake of the Woods Bull Ass'n., Baudette, Minn.
W. Patteron, Marshalltown, Iowa
W. P. Whitaker, Pocatello, Idaho

Ours is a small, select herd of Langwater—Caumsett breeding. Every cow an A. R. cow. Write us your needs, if we have them we will forward pedigrees and prices promptly; if not we will tell you so.

HERD FULLY ACCREDITED

DR. AND MRS. JOHN BRINKMAN, Owners
ARTHUR NEWTON, Herdsman

Telephones: Huntington 2176 and 5064J

the LONE RANGER helped us

Ridglydale's Lone Ranger

5 daughters still in our herd

	Milk	Fat	Age
Heiress of Leafy Lane	10541	614	Jr4—305C—2x
*Melody of Leafy Lane	9511	499	Jr4—305C—2x
Symbol of Leafy Lane	10078	552	5yrs—305C—2x
Pride's Honor of Leafy Lane	8988	446	Sr4—305C—2x
*Victory of Leafy Lane	9138	508	Jr4—305C—2x
Average	9651	523	All immature
2x Milking			All 305 day records
			All on 2x milking

WRITE TODAY

* We will sell a Matchless bull calf born December 6, 1947, out of Melody and a Matchless son out of Victory born February 9, 1948.

Matchless traces to Levity and you will like his Get.

PRICES—PEDIGREES GLADLY SUBMITTED UPON REQUEST

CHANCY YODER, HERDSMAN

Leafy Lane Farm
REGISTERED GUERNSEYS
DR. AND MRS. R. A. CRAIG ★ KOKOMO, INDIANA

To Further Intensify the KING OF THE MEADS Inheritance

We Selected . . .

Maylee Linda's Kingman

Born: OCTOBER 31, 1945

Sire: MEADOW LODGE KING OF THE WEST, a son of Langwater King of the Meads, A. R. and from the Wistaria family.

Dam: GREEN MEADOW WANDA
14409—617—A
1 A. R. daughter with 693—F and 751—A.
1 A. R. son.

2nd Dam: GREEN MEADOW WILDA
13071—701—EE
2 A. R. sons, 5 A. R. daughters.
Sold at 14 years of age for $2,500.

3rd Dam: GREEN MEADOW WISTARIA
15963—807—A
5 A. R. sons
6 A. R. daughters

KINGMAN is out of Maylee Linda, a daughter of Coronation Achievement, A. R. He is being bred to the daughters of McDonald Farms Jupiter—a Myhaven King son that is by Langwater King of the Meads, A. R.

COLONIAL ACRES

R. D. No. 2, Blanchester, Ohio

CARL W. KOEHLER, Owner GEORGE MAHLERWEIN, Manager

FRANCHESTER ROYAL ACE

Sire: Curtiss Franchester Levity Ace ($37,000)

Dam: Secret's Radiance
14354—758—5yrs—365
Classified Very Good

THEIR SONS ARE NOW FOR SALE

STERLINGOLD COURTEOUS KING

Sire: Gardenville Coronation King $45,000—record price bull of the breed.

Dam: Pine Manor Courtesy, A. R. 2nd highest Guernsey cow ever sold at public auction ($20,000).

2 ACES

That Are Now FOR SALE

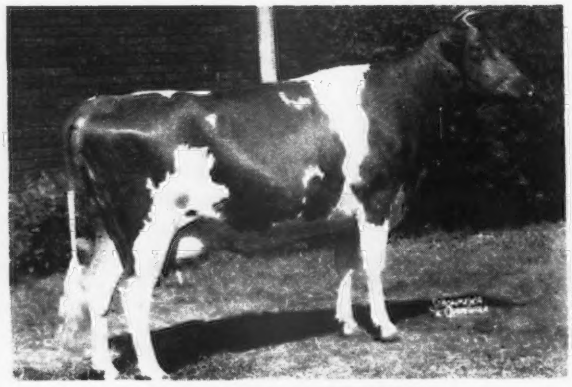

BYER'S SNOWFLAKE
10053—524—Sr2—305—3x
New Ohio State Champion

Her son by Ace is for sale. He was born September 14, 1948 and is the right sort.

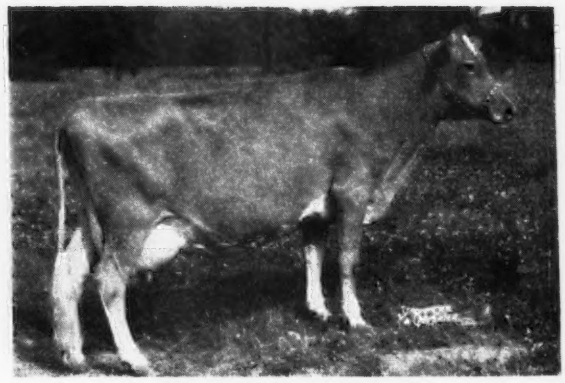

EDINHAM K. CELIA
12405—652—5yrs—305C—3x

Her son, born May 5, 1948 by Franchester Royal Ace, is for sale. He is a beautiful calf—well-marked and showing extreme dairy temperment.

Send for prices and complete pedigrees on these 2 ACE sons.
As you can see both are out of the right type of cows.

THAD M. BYERS, Owner
M. G. CARTER, Manager

Bang's Accredited 10120

Phone, LAwndale 4258

Byers Guernsey Farms

" BUY A BYERS GUERNSEY "

Home of ACE and KING

2800 north cassady avenue
columbus • eleven • ohio

Inheritance That Is In Demand . . .

Proved . . . Popular Blood Lines

KENMAR HILLS PREDICTION'S SOLOMON

Born: MAY 18, 1944

On The Top Side . . . He traces to Prediction and King—that 1-2 type getting combination. **Prediction** has more 700 lb. daughters and more Excellent daughters than any other Guernsey sire. **King** stands second only to **Prediction** in number of Excellent daughters.

MATERNAL SISTER TO HIS DAM

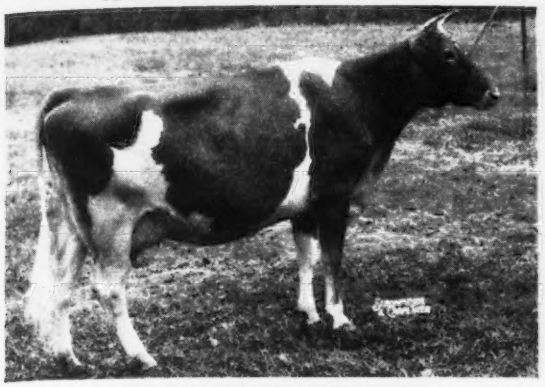

KENMAR HILLS COUNTESS SHEBA

12743—723—Sr3—365C

Sold to Langwater Farm, 1947, May Royal-Steadfast Sale for $5,600. Classified Excellent.

BULL CALVES, backed by this proved inheritance, are now for sale.

WILEMA FARMS

½ mile East of Fremont on U. S. Route 20

R. D. No. 3 • FREMONT, OHIO

PAUL E. SCHEPFLIN, Owner

PREDICTOR

Traces to Prediction—Dolly—Queen Aloma

SUN-BLEST FARMS PREDICTOR

Born: DECEMBER 22, 1946

Sire: MCDONALD FARMS PREDICTOR
In service at Caumsett Farm. A son of McDonald Farms Prediction, A. R. and McDonald Farms Dolly, 15379—707—AA (2 A. R. daughters).

His Maternal Granddam

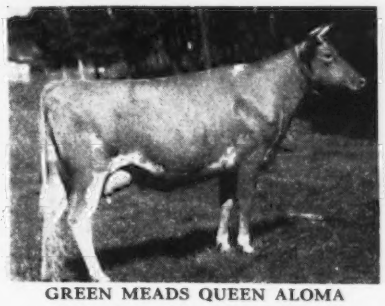

GREEN MEADS QUEEN ALOMA

13512—622—GG, 15059—680—DD

1 A. R. daughter with over 738 lbs. fat.

A son sold for $2,100

Predictor is out of McDonald Farms Jaloma, 11524—478—Jr2—365C. Sold for $2,000. **Now in our herd.**

Predictor is being bred to our CENTAUR and ST. NICK daughters.

STOCK FOR SALE AT ALL TIMES

KOKOSING FARM

M. C. BOUTON AND O. A. MCKEE, Owners

R. D. No. 2 • MT. VERNON, OHIO

A Foundation Cow

A Very Good Hornet

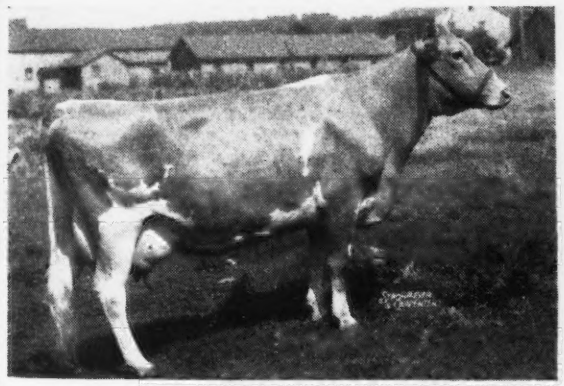

FAIRLAWN H. ETNA

13316—616—DD

Classified Very Good

COWS LIKE ETNA are being bred to **WOOD-ACRES ROYAL PREDICTION** (Prince Royal-Bellarion cross).

Send for prices and pedigrees on available bull calves.

ELM ECHO FARM

2464 Innis Road, Columbus 3, Ohio

W. P. BRUNDIGE—Owners—P. L. BRUNDIGE

To Further Intensify The Green Meadow Coronation King Inheritance In Our Herd We Selected . . .

McDONALD FARMS NEW YORKER

Born: MARCH 6, 1943

Sire: MYHAVEN KING, A. R. Sire of 5 firsts at the 1947 National Guernsey Show. Sire of 5 Excellent daughters.

His Dam

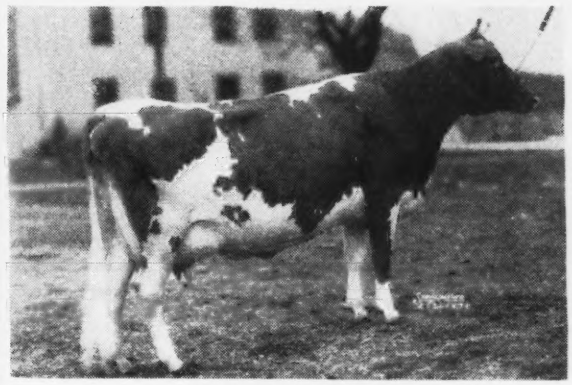

BROADLAND MARGO

13216—653—DD, 13452—672—AA

A maternal sister to New Yorker finished with 14261—700—Sr4—365C.

The NEW YORKER—CORONATION FORTUNE Cross Is Doing Well For Us. **Bull calves rich in this proved inheritance are now for sale.**

W. A. AND A. R. SHOEMAKE — **Dayton, Zone 10, Ohio**

Shoemake Guernsey Farm

1 mile south of Alpha on Route 35, midway between Dayton and Xenia

FOUNDATION COWS

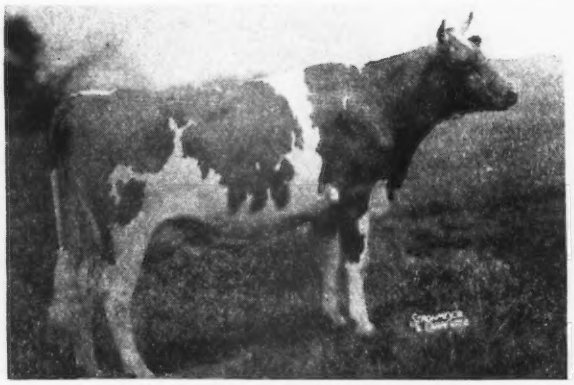

ANCESTRAL ACRES CATALPA

8346—378—Jr2—305C—3x
On retest with 1784—88—Jr3 in 40 days, averaging 52 lbs. per day.

4th prize two-year-old in a class of 40 at the Ohio State Fair, 1948. A daughter of our herd sire, Ancestral Acres King and out of Welcome-In Catalpa, 14635—718—CHI. 3 A. R. daughters. A granddaughter of King, Ancestral Acres Elsie was 2nd Prize Heifer Calf, Ohio State Fair, 1948 in a class of 81.

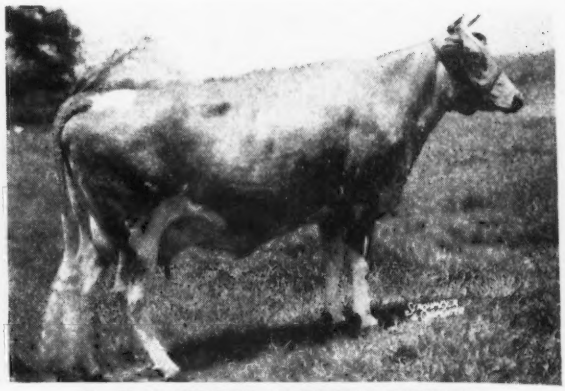

R. F.'S HIGHLANDER'S MURIEL

12229—617—Sr2—365C (pending)
On retest with 1221—66—Sr3 in 25 days.

A daughter of McDonald Farms Highlander, son of Foremost Prediction, A. R. (more Excellent and more 700 lb. daughters than any other Guernsey Sire). Highlander is a maternal brother to McDonald Farms Fabron, sire of Top Cow, $13,000 at the 1947 Curtiss Candy Co. Sale and the Top Cow, $3,300 at the 1948 Ohio Classic. She calved in November with her second heifer.

Catalpa calved on October 19, to the service of Lone Pine Don, with a bull calf.
He is a ¾ brother to our show heifer and **is for sale.** Send for price and complete pedigree.

T. B. ACCREDITED NO. 477757 — BANG'S ACCREDITED 4247

E. J. BROOKHART, Owner
ROBERT L. SNOW, Manager

ANCESTRAL ACRES
CELINA, OHIO

FOUNDATION COWS

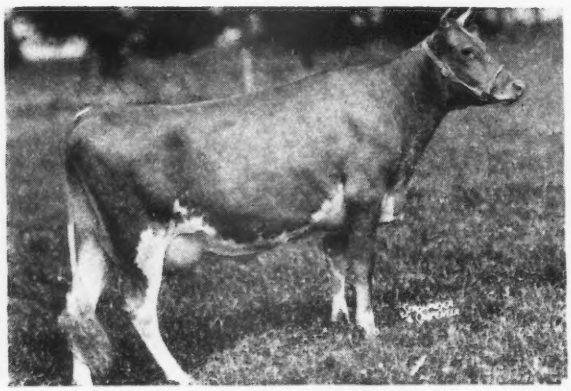

HOMINY HILL GENEVIEVE

Born: January 10, 1945
11697—517—Jr2—365C (pending)

A daughter of Langwater Country Lad out of a daughter of Fairlawn Peerless Dictator, A. R. She is a half-sister to our Aristocrat bull. We have a heifer calf out of Genevieve in our herd and **her son born July 5, 1948 is for sale.**

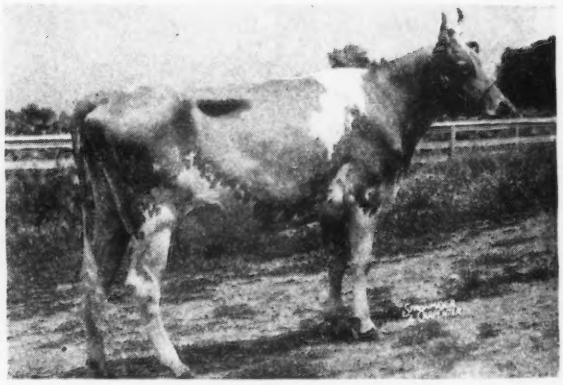

CORONATION ZANDRA

Born: November 11, 1945
6118—277—Jr2—365 in 181 days

A daughter of Coronation Melody Master, A. R., out of a daughter of Fra-Mar Coronation Noble. We have a heifer calf out of Zandra in our herd and she is now bred to Aristocrat (Langwater Country Lad and Hominy Hill Alice, 16707—817—Jr2—365C, Class Leader 10th Place). If she has a bull calf—he will be for sale.

The MILMOORE **BULL**-E-TIN ➡ features the Genevieve—Aristocrat bull. We also have a bull calf out of Milmoore's Prudence that comes from the great Primrose of Flint Hill family (15256—827—AA, 3 A. R. daughters. 2 over 796, 1 over 809).

MILMOORE FARM • R. D. 1, Fremont, Ohio

DR. F. L. MOORE, Owner

Everybody Likes To Have This Kind Of A Cow

Rich in dairy temperament — worthy of being the dam of a herd sire

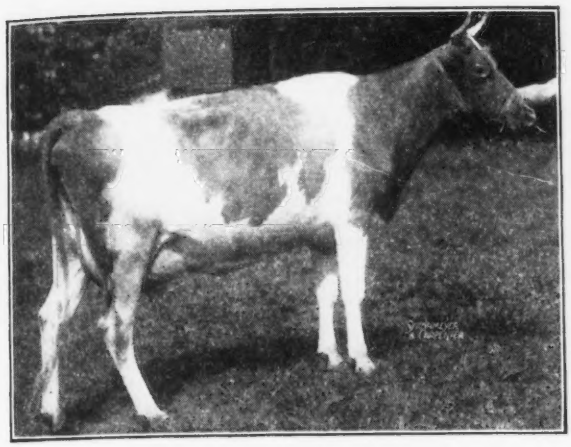

A foundation cow

GAYHEAD'S HER BEAUTIFUL
11546—631—Sr3—365C

A full sister to Gayhead's Her Beauty, 12011—658—G, that is owned by the Curtiss Candy Co. A son—Ken-Edin Levity Herald was purchased by James K. Freshwater, Johnstown, Ohio.

Sire: CORONATION HERALD, A. R.

Dam: GLENSMERE'S QUEEN BEE
14037—686—AA

It is bull calves out of cows like this bred to our sires rich in the best of Coronation blood lines that is in demand at Edinham. Bull calves are now for sale. Sired by FAIRLAWN FLEETWOOD (traces to Coronation Aster and Coronation Melinda). Sons of Gayhead's Capt. Lee are also selling these days.

EDINHAM FARM · Ravenna, Ohio

LELAND C. BINGHAM, OWNER

Great Cows Close-up . . .

Traces to the LEVITY and CORONET lines

RAEMELTON LEVITY CORONAL

Born: DECEMBER 11, 1942

His Maternal Granddam

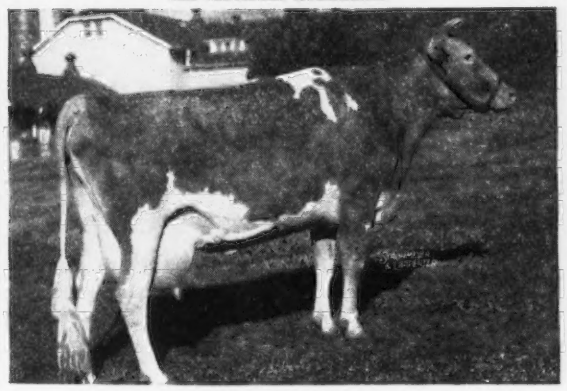

LANGWATER CORONAL
10783—503—F
14380—670—D
14366—724—A

She is a granddaughter of Langwater Queen of the East that sold for $11,000. 16980—831—A. 4 A. R. sons, 1 A. R. daughter.

Moonlight's Coronet of Jean Du Luth
13997—706—A

LEVITY CORONAL is by Pine Manor Levity King and out of Raemelton Triumph Coronet, 12134—606—BB.

HIS SONS ARE FOR SALE NOW

CONORA FARM

EDWARD C. HAAF PICKERINGTON, OHIO J. R. WELLER, Manager

A son of an Excellent Cow

with some Levity added

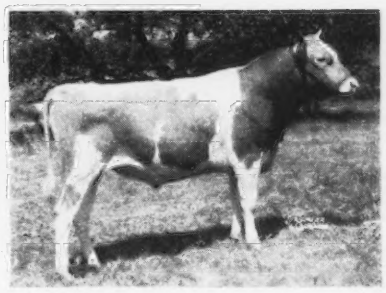

GRAY HAVEN LEVITY KING
Born: NOVEMBER 14, 1943

Sire: **PINE MANOR LEVITY KING, A. R.** Traces to Green Meadow Coronation King, A. R. and Shuttlewick Levity, A. R.

Dam: **GRAY HAVEN PAT**
10588—512—AA, 13812—693—7yrs—365C
Classified Excellent

Levity King has been used on our daughters of Blakeford Argo.

His sons are now for sale

Pat recently calved with a bull calf.
You can buy this son of our Excellent cow.

GRAY HAVEN FARM **Bellevue, Ohio**
ARTHUR HANSEN

WELCOME-IN FARM

BANG'S ACCREDITED 323 . . . T. B. ACCREDITED 409752

3 Great Cow Families Close-Up

McDONALD FARMS S. LIBERAL

Born: NOVEMBER 19, 1946

Traces to the . . . **LADY AUGUSTA**
MELBA
FLORINDA Cow Families

HIS DAM

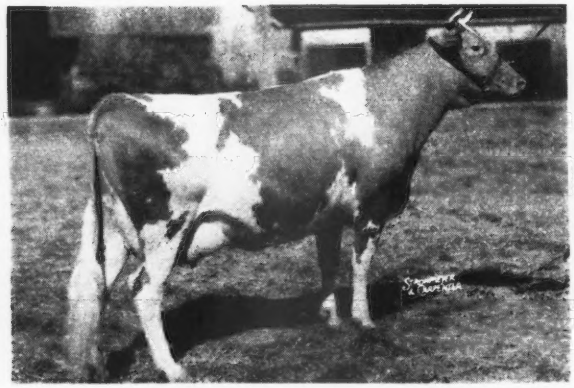

McDONALD FARMS ELCENA
13079—624—G
15994—770—B
Classified Very Good, 1947, 1948, 2 A. R. daughters. She is a daughter of Douglaston Lady Augusta, 12106—607—E, classified Excellent, 1947, 1948. 5 A. R. daughters, 4 classified Excellent, 1947, 1948.

HIS PATERNAL GRANDDAM

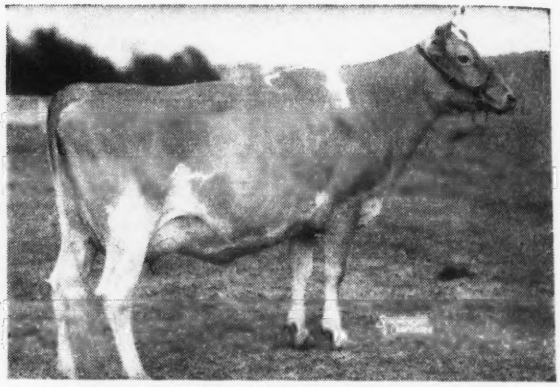

DOUGLASTON CORONATION QUEEN
Sold in 1942 at 10 years of age for $3,000. 13860—803—DD, 2 A. R. sons, 3 A. R. daughters. She is by Green Meadow Coronation King, A. R., out of Green Meadow Florinda, 11402—650—G (6 A. R. daughters).

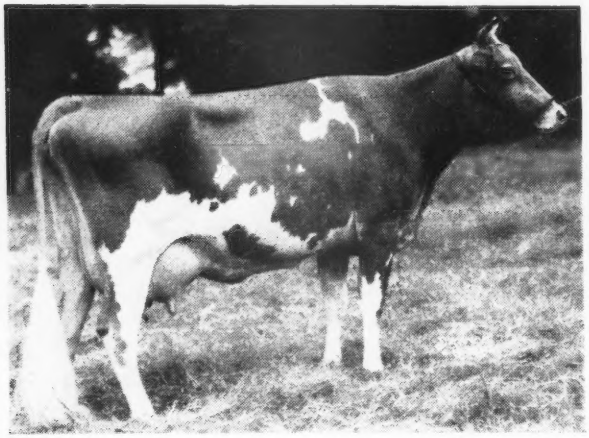

HIS PATERNAL GREAT GRANDDAM
GREEN MEADOW MELBA
15342—963—Sr2—365C
World Record Cow
1 A. R. son—sold for $30,000.
6 A. R. daughters. A daughter sold for $28,600 at less than 2 years of age.

Many of our best cows are in calf to S. LIBERAL. His sons are now for sale. Why not check on a Welcome-In bred bull when you are buying your next herd sire. **If you want to tie up to some of the top inheritance of the breed, we have some bull calves to sell that should do the job for you.**

W. W. McKITRICK & SON, STATION B, COLUMBUS, OHIO **Farm is located at DUBLIN, OHIO**

Start The New Year Right Go "FORWARD"

A grandson heads our herd

Welcome-In Forward's Sonny Boy

Born: JULY 22, 1942

His Sire

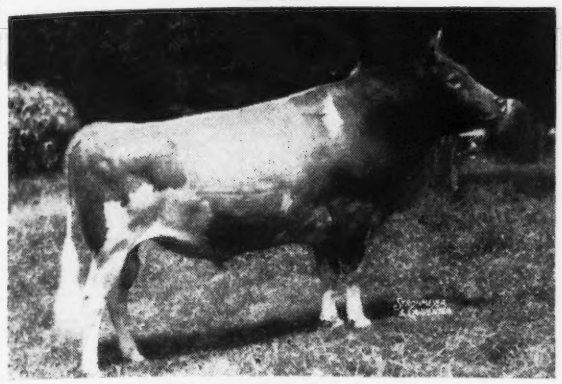

LANGWATER FORWARD, A. R.

This inheritance is in demand. Half-sisters to our SONNY BOY have sold for $3,150, $2,500, $2,050, $2,000. Several others have brought over $1,000 per head.

SONNY BOY through his sire traces to both the COUNTRY FLOWER and the CORONET families.

HIS SONS FOR SALE

Dean G. Overly & Sons
MARYSVILLE, OHIO

GROVE FARM

T. B. Accredited No. 545491 Bang's Accredited 4619

Production—Longevity Close-up

Bryn Du Golden Templar

Born: MAY 31, 1946

From a long line of good ones . . .

Paternal Granddam:
APPIN'S GOLDEN FERN
13671—715—A
6 A. R. daughters
2 A. R. sons

Paternal Great Granddam:
LITTLE FERN OF APPIN
15507—742—A
5 A. R. daughters
2 A. R. sons

Paternal Great Great Granddam:
FERN OF GLENVILLE
15157—815—AA
2 A. R. sons
2 A. R. daughters

It is from this same line that the top cow sold at public auction ($9,000) 1948 comes.

TEMPLAR is by Quail Roost Golden King. A Maxim sire from the Fern line (see above). He is out of Midview Majesty's Tulip, 14179—727—Jr3—365.

T. B. ACCREDITED 545516 OHIO BANG'S ACCR. 10594

OLLASSES FARM • Novelty, Ohio

FRANCIS GINN, Owner
LAWRENCE BRININGER, Manager

A Touch Of The Tranquil Family

BLAKEFORD LUX

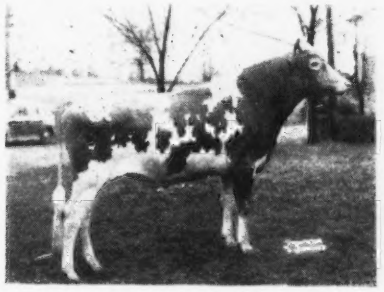

Born: AUGUST 19, 1942

Sire: LANGWATER AMBASSADOR, A. R.

Dam: BLAKEFORD LUXURY
11958—609—D
A daughter of Blakeford Lord Jim, A. R.

2nd Dam: LANGWATER LOVELORN
11351—678—G
14878—738—A
2 A. R. daughters

LUX is being used on the daughters of Langwater Caroler, A. R. and Villa-Way Carhomet.

Bull calves and occasionally a few choice cows or bred heifers for sale.

VILLA-WAY FARMS
SULLIVAN, OHIO

T. B. ACCREDITED 54321 . . . CALFHOOD VACCINATED

GAIL E. HEIFNER, Owner

To Intensify The Hollistar Blood In Our Breeding Program We Selected . . .

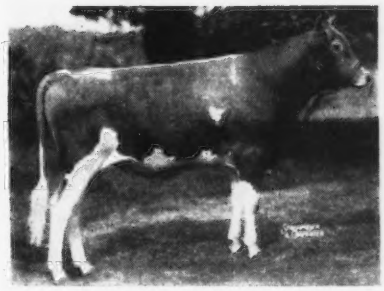

GAYOSO PHIL'S HOLLISTAR

MARCH 9, 1947

Sire: GAYOSO L. PHILOSOPHER. A son of Chinquapin Philosopher and Fra-Mar Betty, 18787—900—A (2 A. R. daughters).

Dam: ROCKINGHAM HOLLIDAME. 15066—766—A. A daughter of Rockingham Prince Hollistar, A. R. and Rockingham Mistletoe, 14294—588—AA (5 A. R. daughters).

He is being bred to our PRETOR daughters.

PRETOR sons are now for sale

BRAE BONNIE FARM

1 mile south Route 36 on Route 721

ALLEN L. GIBBONEY, Owner R. D. No. 2, Bradford, Ohio

Fireside Chat . . .

Our Levity Czar bull trace to LEVITY Top and Bottom
The CRESTA family added for good measure.

SUN-BLEST FARMS LEVITY CZAR
Born: March 30, 1943

His Dam

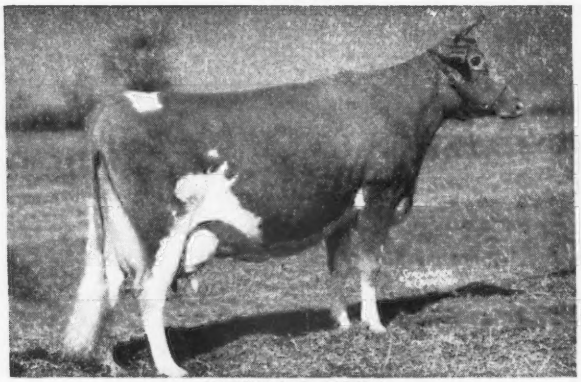

ARGILLA C. FOAM
14543—808—EE
1 A. R. son, 1 A. R. daughter

His Maternal Granddam

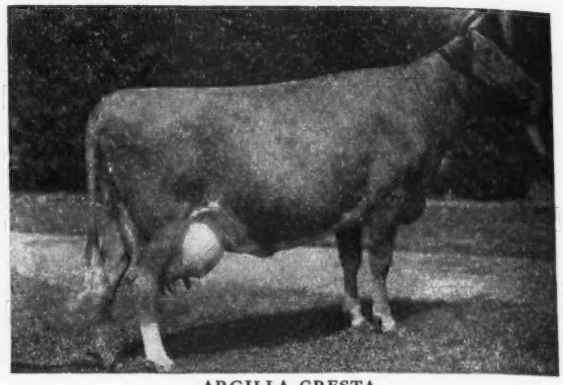

ARGILLA CRESTA
12297—649—GG
12760—708—EE
14608—769—BB
3 A. R. daughters, 4 over 601,
1 over 735, another over 808.

LEVITY CZAR is by Charlescote Parson, A. R. that is by Langwater Peter, A. R. and Aiyukpa L. Blanche, 13973—701—E, 18648—892—A (3 A. R. sons, 3 A. R. daughters, 2 over 547 lbs. fat, 1 over 600 lbs. fat.)

HIS SONS ARE NOW FOR SALE

Send for prices and pedigree on **LEVITY CZAR** sons.

FIRESIDE FARMS • CLYDE, OHIO

HOWARD J. ZIEGLER AND SONS, Owners

A Former Herd Sire That Has Left His Imprint On Our Herd . . .

Welcome-In Cordell

Born: April 26, 1939

Sire: Langwater Forward, A. R. ($15,000)
Dam: Welcome-In Columbine, A. R.
A daughter of Langwater Count, A. R.

CORDELL TRACES TOP AND BOTTOM
TO THE COUNTRY FLOWER LINE

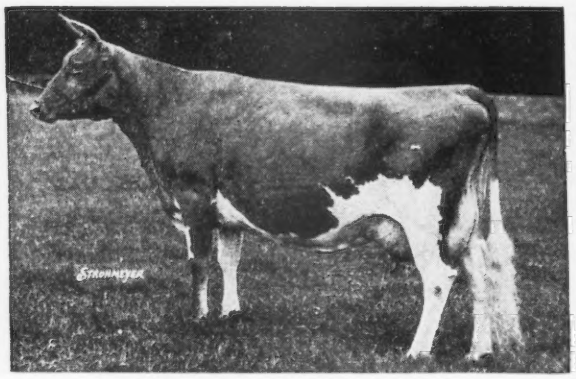

LANGWATER COUNTRY FLOWER
10536—580—F, 15106—790—A
4 A. R. sons, 3 A. R. daughters
A daughter of Langwater Steadfast, A. R.

Our CORDELL daughters are being bred to ANTIETAM PHAROBOND, A. R. and MEADOW LODGE KING'S MISTER.

BULL CALVES FOR SALE OF THIS BREEDING

COMFORT FARMS, R. D. No. 1, Bellevue, Ohio

T. B. Accredited 7592 . . . Bang's Accredited 8773
JOHN W. BANDY & SONS

The LIBERATOR Daughters Are The Kind You Will Pick As The Dam Of A Herd Bull . . .

Gayhead's Liberator

A Steadfast Sire . . . **DID A JOB FOR US**

A Typical Daughter

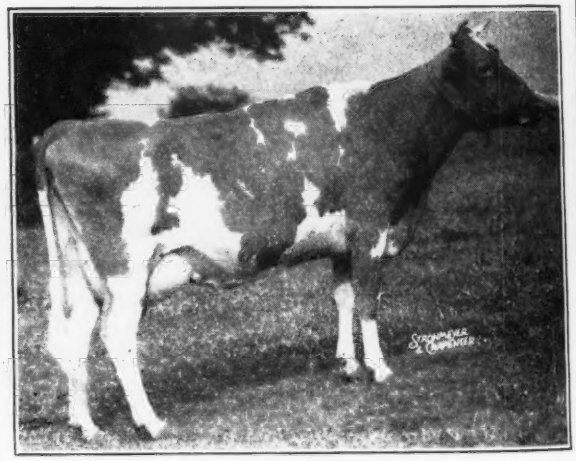

FAIRVIEW'S BEE
8582—441—GHI—730 T. M.
12471—611—C—1095 T. M.
She is a full sister to ALNA
Alna's son by Bethany Wistar's Ambassador is for sale.

WE RECOMMEND THIS BULL CALF.

FAIRVIEW'S FARM • Ostrander, Ohio

T. B. Accredited 96263 . . . Bang's Accredited 118
WALTER HICKOK, Owner

Season's Greetings To Our Guernsey Friends

To Start the New Year Right

We are adding two new Junior Herd Sires —
BOTH TRACE TO THE FAMOUS **BEAUTY** FAMILY.
Presenting

Coldspring's Valor's Noble

Born JANUARY 15, 1948

BEAUTY TOP AND BOTTOM . . . THE KIND WE ALL LIKE TO TIE TOO.

His Paternal Granddam

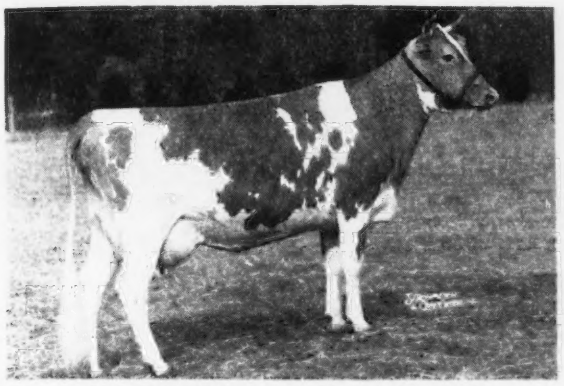

COLDSPRING'S ROMULUS' IRIS
16025—746—Sr2—365C
18738—869—Sr4—365C

His Paternal Great Granddam

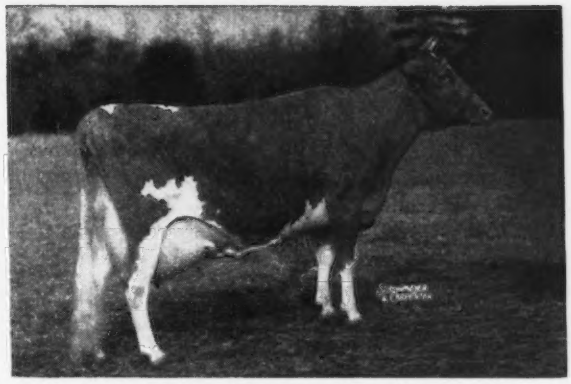

VALLEVUE BUTTERFAT BEAUTY
Classified Excellent, 1947
Classified Excellent, 1948 at nearly 14 years of age.
18914—937—AA

His Dam

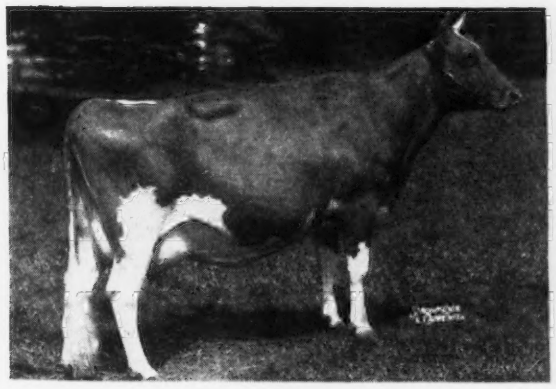

Unretouched as 2-year-old
COLDSPRING'S NOBLE'S BEAUTY
10437—562—Jr2—365
Classified Very Good (high)

His Maternal Great Granddam

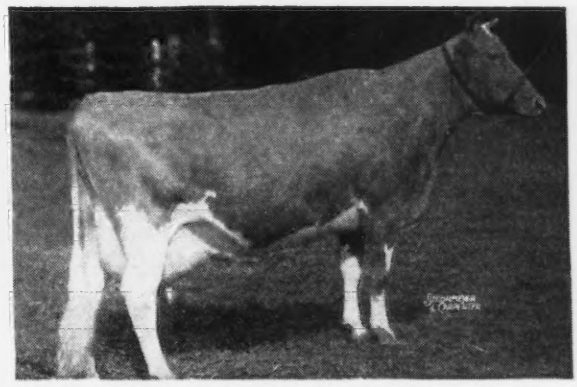

COLDSPRING'S HARDWICK'S BEAUTY
14492—642—Sr4—365, 17614—824—6yrs—365
Classified Excellent, 1947, 1948.

This bull traces to old Beauty 3 times close-up.
He will be used on our Langwater Arnold and Langwater Dreamer Get.

BULL CALVES BY DREAMER OR ARNOLD NOW FOR SALE.

CLEARFIELD FARM
EARL T. LINDSAY
MASSILLON, OHIO

SPREADING ELM FARM
WILLARD J. LINDSAY
MASSILLON, OHIO

Looking FORWARD . . .

We Are Starting The New Year With A New Junior Herd Sire

FRANCHESTER HANDY COLONEL

Born: FEBRUARY 4, 1948

A HENCHMAN OUT OF AN EXCELLENT COLONEL DAUGHTER

His Sire

LANGWATER HENCHMAN, A. R.

His first 7 tested 2-year-old daughters average 12444—601. A daughter sold for $1,150 in the 1948 Ohio Classic.

His Dam

FLYING HORSE COLONEL'S PATSY

12089—641—Sr2—365
10875—550—Jr4—365 in 265 days
Twice Classified Excellent
EXCELLENT—1947
EXCELLENT—1948

Paternal Sister To His Dam

FLYING HORSE COLONEL'S DOROTHY

12622—664—Jr2—365C

Grand Ch., Topsfield, 1947 and 1948. **1st prize 3-year-old, Res. Gr. Ch., National, 1948.**

Paternal Granddam

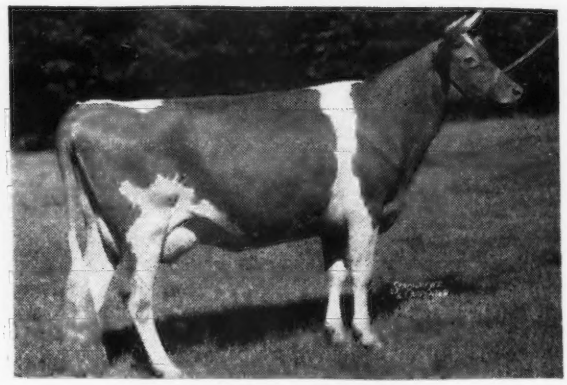

LANGWATER COQUETTE

12284—586—F
12563—646—D
1 A. R. son, 1 A. R. daughter
Traces to the Country Flower family.

Start 1949 by deciding to Go **FORWARD.**

We can offer you a choice selection of bull calves
by our proved A. R. sire **LANGWATER FORWARD.**

Jaebardale Farm • R. D. 1, Jefferson, Ohio

Address correspondence to:
PAUL R. BARGAR—BARGAR METAL FABRICATING COMPANY
1028 EAST 134TH ST., CLEVELAND, OHIO

Phone-GLENVILLE 2800
FAIRMOUNT 7528

Great Cow Families Close-Up . . . LANGWATER DOMINIC

Sire: LANGWATER ONWARD Dam: LANGWATER DONNA, 12601—581—Jr2—365C, 15366—671—5yrs—365

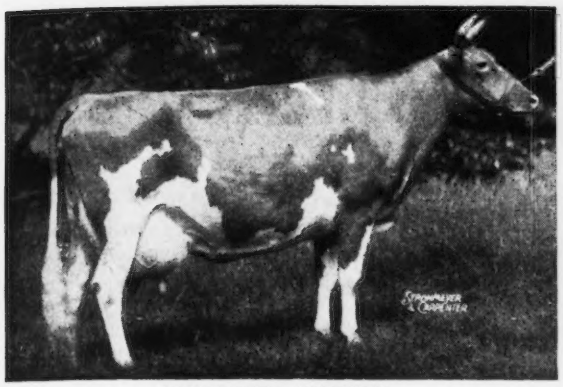

LANGWATER VALENCIA
13623—763—E, 17508—952—A
3 A. R. sons, 1 A. R. daughter

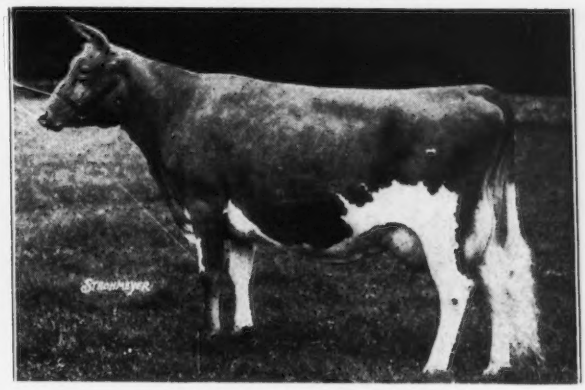

LANGWATER COUNTRY FLOWER
10536—580—F, 15106—790—A
3 A. R. daughters, 4 A. R. sons

SONS AND DAUGHTERS OF DOMINIC ARE FOR SALE . . . THEY ARE OUT OF HIGH RECORD A. R. COWS.

Zweegman Bros. **ROZELYN FARM** **Lynden, Wash.**

ROZELYN FARM
Zweegman Bros., Lynden

BAKER VIEW FARM
C. M. Vander Griend, Lynden

FIRCREST FARMS, INC.
Bellingham

RIVERVIEW FARM
A. Burgraff, Lynden

VALMAR FARM
Ira Stauffer, Lynden

DEER CREEK FARM
F. Manthey, Bellingham

ALDERCREST FARM
Ed Sylon, Ferndale

YAKIMA VALLEY

MISS LUCY SCUDDER, Yakima, Washington
J. F. SCOTT, Yakima, Washington
R. H. BIDSTRUP, Wapato
A. WINTERS, Rt. 2, Wapato E. M. RUSSELL, ZILLAH
WASHINGTON

We will sell . . .

BONNEVILLE TRA-VALOR

Born: JANUARY 12, 1946

A double Chicona Brandon with several Traveler crosses.

We have used **BONNEVILLE TRA-VALOR** during the past year and have now decided to offer him for sale. He is a double grandson of **CHICONA CADY, A. R.**—sire of several outstanding daughters in our herd. Cady is by Chicona Brandon, A. R. out of Claude of Chicona, 10164—477—AAA. He is out of Bonneville Litany, **9066—460—Sr2—305C—2x. TRA-VALOR carries 6 crosses to the great sire Langwater Traveler** and a cross to Foremost Peacemaker—more **Advanced Register Daughters than any other Guernsey sire** (16 P. R. sons and 140 A. R. daughters including 2 World Record daughters). **He is priced for immediate sale at $300.** Send for complete pedigree. We recommend this bull . . . We used him in our herd and feel confident he is bred to do the right kind of a job for you. **If you want a strongly-bred Traveler bull, here he is.**

Bonneville Guernsey Farm

J. F. SCOTT **Route 7, Yakima, Washington**

FAR WEST FARMS

CHARLES A. DAMON ★ REGISTERED GUERNSEYS ★ BOW, WASHINGTON

and **Season's Greetings**

To all our Guernsey friends.

May 1949 continue to be a great year for you.

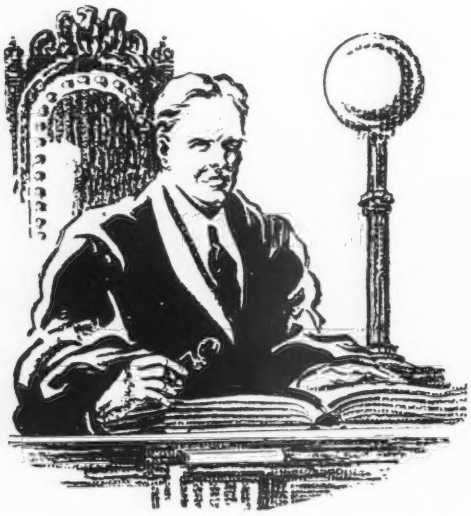

Check the records and study our breeding program.

Then you be the judge

Consider a FAR WEST FARMS-bred sire during 1949.

Bull calves by **Western Glow Country Fame,** son of Langwater Country Steadfast and out of Wesclair Pansy's Flower, 15701—740—AAA, daughter of Hilltop Butterfat Count. Flower classified Excellent in 1947 and 1948.

Limited number of bull calves will also be available out of FAR WEST WELCOME'S ROYAL, a son of Western Glow Maryann's Royal, out of Welcome of Whidby Island, 13827—742—A, made at 13 years of age, 2x milking, going over 760 at 14 years, 2x milking—365C.

✓ **Check the records then you be the judge.**

✓✓ When buying a bull in 1949, a Far West Farms bull may be what you are looking for. Send for our sales list of available stock.

A REPEAT SALE...

IS CONCLUSIVE PROOF OF A BUYER'S SATISFACTION WITH YOUR BREEDING PROGRAM

We are pleased . . . Another good Riverview Farm Guernsey was purchased by Snow Summit Ranch, Park City, Utah.

AT THE 1948 UTAH INTER-MOUNTAIN SALE

Mr. H. A. Snow selected **RIVERVIEW'S LAD MAY.** At the 1948 Western Guernsey Sale he purchased Riverview's Princess Lucretia, A. R.—a Very Good daughter of Cloverdale Skagit Prince, A. R. Our other consignment to this sale, Riverview's Select Gwyn, was purchased by Mr. J. C. Merrill, Paul, Idaho.

SALES HAVE BEEN GOOD THIS PAST YEAR. We wish to thank all those breeders who bid on our cattle at consignment sales or who purchased our Guernseys at public auction or at private sale during the year. We wish these breeders continued success and feel confident **RIVERVIEW GUERNSEYS WILL CONTINUE TO MAKE GOOD.**

A Very Happy and Prosperous New Year To All

During 1949 plan a visit to our herd or if you are unable to stop and see us, write for our sales list. **STOCK FOR SALE AT ALL TIMES.**

RIVERVIEW FARMS, ROUTE 4 Mount Vernon, Washington

GEORGE M. DYNES

We are using

Valley Gem Resolute

Sire: **FARMLAND'S ROYALMOST, A. R.**
Sire of Valley Gem Roxy, 14175—702—Jr3—365—2x. Sold for $1,450.

Grandson of Foremost Prediction and out of Foremost Lottie, 716—CC (daughter of Caroline's May Royal, A. R.)

Dam: **VALLEY GEM COMPETENT, A. R.**
10338—502—Jr2—365—2x
Classified Very Good

Full sister to Valley Gem Capable, 8771—505—Sr2—305C—2x.

These are daughters of Valley Gem Banker (63 A. R. daughters—grandson of Langwater Traveler) and out of Valley Gem Ena, 690—DD—granddaughter of Langwater Holliston. They are from a long line of good uddered females.

RESOLUTE (see picture above) is a beautiful individual and used in our herd—already rich in the blood of Langwater Traveler and Langwater Holliston—he is siring the most uniformly promising youngsters we have seen in some time. They have great depth of rib and body capacity.

☆ ☆ ☆

A young bull by Resolute would be a good bull for you!

WRITE US!

VALLEY GEM FARMS • *Arlington, Washington*

JOHN E. WRAGE CHARLES H. GREWE

Avalawn Farm

★ CARL C. SCHROEDER ★ ★ BOW, WASHINGTON ★

Excellent Females — Bred for Production
behind

FLYING HORSE CLARA'S GENERAL

Sire: **Flying Horse Colonel's Promise,** a son of Chedco Colonel, A. R. and

His Dam

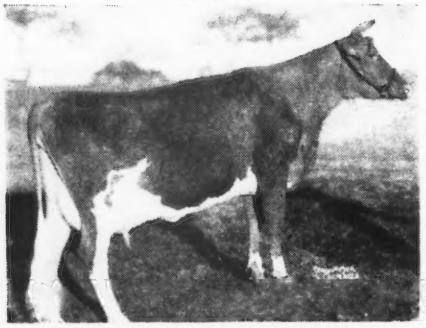

FLYING HORSE CLARA'S MELODY
11551—637—Jr2—305C—3x
Class Leader 4th Place
2nd Dam: CATAMOUNT MELODY
12360—751—GG, 14047—848—AA
2 A. R. daughters, 1 A. R. son
Classified Excellent

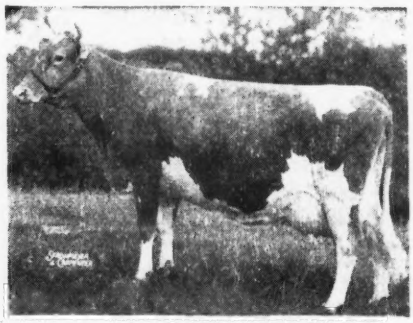

ALFALFA FARM PRIMROSE
17564—1083—Sr4—365C
World Record
Classified Excellent

General is a paternal brother to Flying Horse Colonel's Dorothy, first Prize 3-year-old, Reserve Grand Champion, National Guernsey Show, 1948.

Sons of GENERAL—from Langwater TRAVELER-bred females.

ERNEST OLSTEAD, HERD MANAGER

We are selling Phylip Sons . . .

Through their sire . . . WANDAMERE PHYLIP, A. R.

These bull calves carry the blood of two of the Pacific Northwest's leading cow families.

Traces to Grangeville Hope's Phyllis and Ann Veronica of Chicona.

For Sale

VALLEY PRIDE'S NATHAN . . . Born: FEBRUARY 10, 1948

This calf is a full brother to the top at the 1947 Utah Inter-Mountain Sale at $1,000. **We recommend this bull calf.** Sired by Phylip and out of Valley Pride's Nettie, 9601—473—E—730 T. M.

Pedigree and price gladly furnished upon request.

VALLEY PRIDE FARM · ***Burlington, Washington***

MERLE MILLER, OWNER

WESTERN GLOW FARMS, INC.

Home of World's Records and Class Leaders

Friedrichs Bros., Owners **Bow, Washington**

Class Leaders . . . Excellent Cows

ALL will be found in the pedigree of

Western Glow Royal Fame ▶

His Sire traces to both the **COUNTRY FLOWER** and the **LABELLE families.**

His Dam was a former Class Leader and classified Excellent.

His Maternal Granddam is a present day Class Leader.

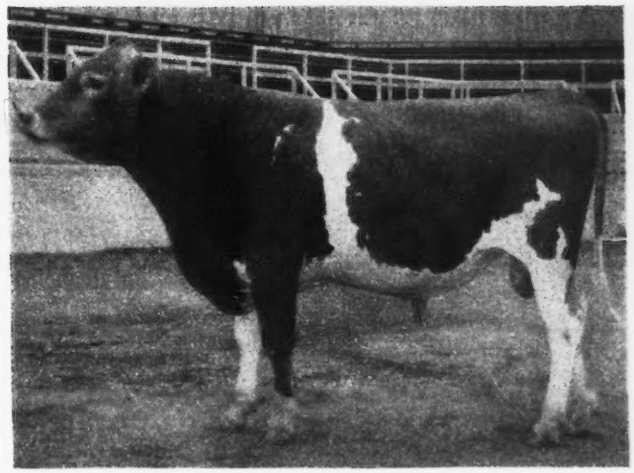

ROYAL FAME *further intensifies the blood of Hilltop Butterfat Count, A. R., with that of the great sire—Langwater Traveler, A. R. in our herd.*

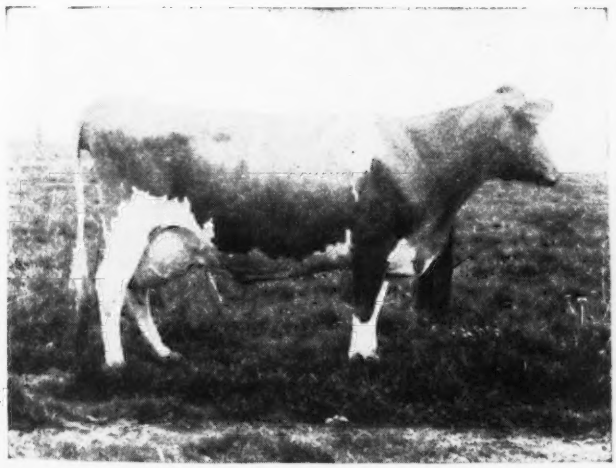

HIS DAM

◀ Wesclair Pansy's Flower

15701—740—AAA

Classified Excellent. She is a maternal sister to:

WESTERN GLOW NOBLE MAY

15045—734—Sr3—305C—2x

Class Leader 4th place. She is out of Western Glow Mayflower, A. R.—a daughter of Darigold Prince, A. R. and Pansy's Maryann, 14781—768—A (5 A. R. daughters).

WESTERN GLOW FARMS, Inc.

Owners: FRIEDRICHS BROS.
T. B. and Bang's Free

Rt. No. 1, Box 112
Bow, Washington

Chas. A. Damon, Bow
Ray Dealy, Bow
Geo. M. Dynes, Mt. Vernon
Herbert V. Ekstran, Bow
M. G. Harnden, Sedro Woolley
Merle Miller, Burlington
V. L. Miller, Burlington
L. W. Power, Burlington
Carl C. Schroeder, Bow
Cecil White, Mt. Vernon
Western Glow Farms, Inc., Bow
Floyd Squires, Bow

Skagit County

WASHINGTON

We Breed Good Ones—We Sell Good Ones
World Records and Good Udders

A Very Happy and Prosperous New Year To All...

From

OUR MUSICAL FAMILY SIRES

Rich in the Pail Filling Ring of Class Leader—World Record Inheritance.

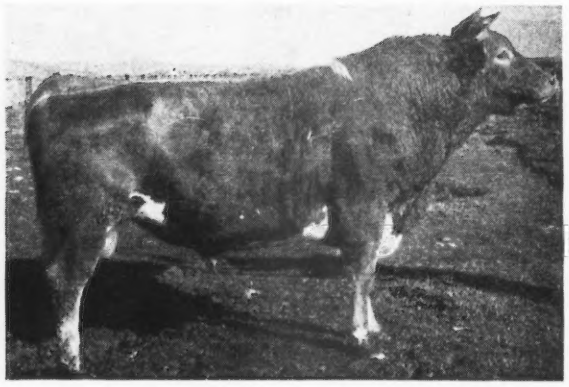

FLYING HORSE FLUTE'S COLONEL

Sire: CHEDCO COLONEL, A. R.

Dam: ALFALFA FARM FLUTE, A. R.
16206—962—Jr3—365C
Class Leader 2nd Place
She made 4 consecutive Class Leading records.

FLUTE'S COLONEL is a paternal half-brother to the 1948 Reserve Grand Champion Female, National Guernsey Show. Another half-sister to FLUTE'S COLONEL has **TWICE classified Excellent.**

FLYING HORSE CLARA'S GENERAL

Sire: FLYING HORSE COLONEL'S PROMISE

A son of Chedco Colonel, A. R. and out of the **WORLD RECORD COW,** Alfalfa Farm Primrose, 17564—1083—Sr4—365C.

Dam: FLYING HORSE CLARA'S MELODY

A Class Leader 4th place with 11551—637—Jr2—305C—3x. She is out of Catamount Melody, 14047—848—AA and **classified Excellent.**

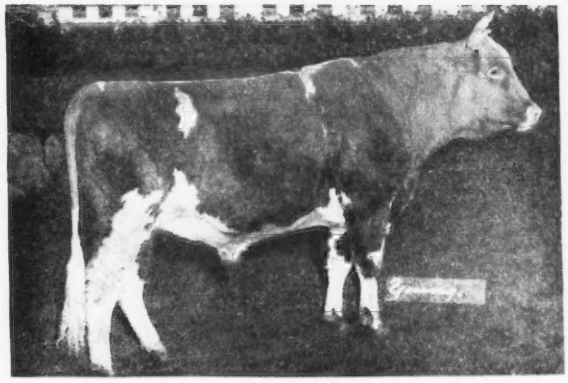

STOCK FOR SALE BY THESE SIRES

ERNEST OLSTEAD, Herd Manager

REGISTERED GUERNSEYS

Avalawn Farm

CARL C. SCHROEDER ★ ★ BOW, WASHINGTON

Bonnibell Farm

1948 Has Been A Good Year . . .

We appreciate breeders' approval of our program and thank those breeders who bid on our animals or purchased our consignments at public auction and bought our Guernseys at private treaty.

We feel confident these strongly-bred **CORONATION** bull calves and females will continue to do well for their owners.

1949 Season's Greetings to ALL Our Guernsey Friends and A Happy and Prosperous New Year.

Start The Year Right . . .

WE WILL SELL

Females . . . All Ages . . . A. R. Cows, Bred and Open Heifers.
All rich in proved-popular breeding and many in calf to our CORONATION-bred bulls.

FRA-MAR CORONATION NOBLE
Traces to the Coronet Family and a maternal brother to Pine Manor Crown Jewel, 14550—833—DD ($14,000)—she dam of Pine Manor Courtesy ($20,000).

CORONATION DAMASCUS
Combines the blood of both the Melba and Coronet families.

INQUIRIES INVITED—VISITORS WELCOME

B. ROYCE, Owner
W. J. EBERT, Manager

Route 1, Box 128, Vancouver, Washington

CHICAGO 13 ILLINOIS

CURTISS CANDY COMPANY FARMS

Extend to All Guernsey Breeders and Friends Best Wishes For A Happy And Prosperous New Year.

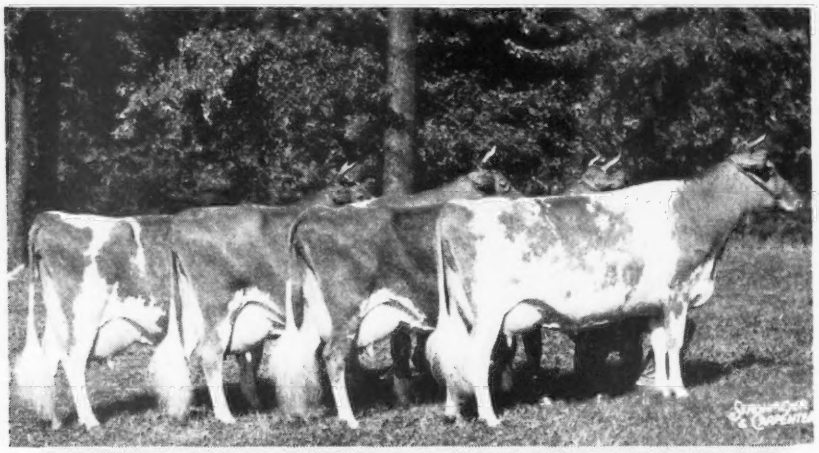

First prize dairy herd, shown by Curtiss Candy Company: McDonald Farms Hester, Caumsett Eastern Pendant, St. James Philosopher's Barbee and Afton's Golden Marie.

1st DAIRY HERD AT NATIONAL GUERNSEY SHOW, 1948
A SAMPLE OF THE BROOD COWS TO BE FOUND AT CURTISS CANDY

The following breeders selected bulls at the recent CURTISS CANDY GUERNSEY BULL SALE. We appreciate the confidence that these breeders and other breeders using CURTISS CANDY sires have placed in us.

CURTISS CANDY LEVITY IVANHOE
Mr. & Mrs. Malcolm J. Boyle
Lakewood Farm
Mundelein, Illinois

CURTISS CANDY GOV. KING
Mr. & Mrs. Arthur Peters
Ridgeview Manor, Momence, Illinois
and Mr. & Mrs. Glen R. Corbin
Rosette Guernsey Farm
Kentland, Indiana

CURTISS CANDY SQUIRE
Mr. J. H. Rustman
R-Lane Farm
Bassett, Wisconsin

CURTISS CANDY NOBLE ACE
Van de Kamp's Guernsey Farm
Van de Kamp's Holland Dutch Bakers, Inc.
Los Angeles, California

CURTISS CANDY MAGISTRATE
Mr. Garold L. Kepple
Ger-Gar Guernseys
Canton, Illinois

CURTISS CANDY PATHFINDER
Van de Kamp's Guernsey Farm
Van de Kamp's Holland Dutch Bakers, Inc.
Los Angeles, California

CURTISS CANDY CITATION
Mr. Warren J. Lewis
Sunny View
Quincy, Illinois

CURTISS CANDY SKYMASTER
Mr. & Mrs. Malcolm J. Boyle
Lakewood Farm
Mundelein, Illinois

CURTISS CANDY AMBLER
Mr. Philip A. Starck
Arrowwood Farm
Woodstock, Illinois

CURTISS CANDY LEVITY PARBS
Mr. Frank J. Stebbins &
Mr. Robert E. Sink
Greenville, Ohio

CURTISS CANDY FASHIONER
Mr. Paul W. Rickerd
Traverse City, Michigan

CURTISS CANDY LEVITY SUNSET
Art Chapin
Vanity Farm
Brandon, Wisconsin

CURTISS CANDY MERRY PRINCE
Mr. R. Duane Woodruff
Woodruff Farm
Indianola, Iowa

CURTISS CANDY MATCHMAKER
Mr. Wilbur M. Becker
Fawndaway Guernseys
Ft. Atkinson, Wisconsin

CURTISS CANDY MAGISTRATE KING
Mr. & Mrs. Joe S. Sailor
Sleepy Hollow Farm
Flora, Illinois

CURTISS CANDY COLONEL HELMER
Mr. Wm. Y. Gilmore, Jr.
Lookout Valley Farm
Lake Geneva, Wisconsin

CURTISS CANDY COL REX
Mrs. Wanda J. Boggs &
Mr. Robert J. Lindgren
Green Pastures
Algonquin, Illinois

CURTISS CANDY TRIX CHUM
Mr. & Mrs. Verne A. Lewark
Ver-Lo-Lew Farms
Anderson, Indiana

CURTISS CANDY GENERAL CHUM
Mr. W. G. Wheeler
Green Valley Farm
Garden Prairie, Illinois

CURTISS CANDY HEIR FARMER
Mr. Wm. R. Wendorff
Red River Farm
Shawano, Wisconsin

CURTISS CANDY WENONAH HEIR
Mr. P. M. Swartzendruber
Wellman, Iowa

CURTISS CANDY GENERAL
Mr. Paul L. & Mr. Julius Gehant
Sunnyside Farm
West Brooklyn, Illinois

CURTISS CANDY HILARITY
Mr. Myron E. Erdman
Elmwood Farm
Chenoa, Illinois

CURTISS CANDY FIRST MATE
Decorah Farm Dairy, Inc.
West Bend, Wisconsin

CURTISS CANDY HEIR'S PAUL
Mr. Lorrie Elsas
Lincoln, Illinois

CURTISS CANDY HEIR DAVID
Mrs. Ruth & Harry Mills
Avon, Illinois

CURTISS CANDY PILGRIM
Mr. W. G. Ransom
Ransom Farm
Homewood, Kansas

CURTISS CANDY CLARION BOY
Mr. A. L. Murphy & Sons
Nevada, Ohio

A Curtiss Candy Sire Will Insure Type and Production.

LIVESTOCK DIVISION OFFICE, CARY, ILLINOIS TELEPHONE: CARY 5411

PROOF OF A SIRE ARE HIS DAUGHTERS

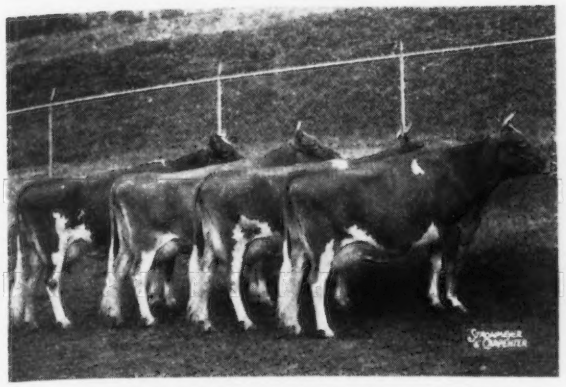

Eldor is a full brother to Chuckanut Elegance
11184—563—G, 11724—584—DDD
14710—797—BBB, 16995—819—A

A combination Hard to Beat—TYPE AND PRODUCTION. The Eldor Get Wins in the RING. They are Tops at the sales, they produce.

Get of . . .

Eldor of Adohr Farms, A. R.

His daughters won Senior Get of Sire Class at the 1947 California State Fair, 1948 Grand National. His Get has been undefeated for the past three years.

An ELDOR daughter—**Adohr Eldor Pearlette won the Senior & Grand Champion Female** in the same show. Other Eldor sons and daughters were among the tops.

Eldor daughters produce . . .
Adohr Eldor Pauline, 18561—945—Jr4—365C
Adohr Eldor Louise, 13600—863—Sr3—365
Adohr Sylvia, 12500—755—AA
Adohr Eldor Pearlette, 12502—664—Jr4—365
Adohr Hellen Eldor, 10694—638—EE
Adohr Eldor's Lassie, 10848—635—Sr3—305C
Adohr Eldor's Pearl Lady, 10645—617—Jr2—365
Adohr Eldor Marina, 11252—606—5yrs—305C
Adohr Eldor's Clarabelle, 10087—579—G
Adohr Eldor Olive, 10899—563—E
Adohr Eldor Fern, 10566—493—Sr4—305C

Season's Greetings and Best Wishes to All Our Guernsey Friends

Send for List of Available Eldor Calves. They are the Right Sort.

ADOHR FARMS - Camarillo, California

GLEN FARM

Wishes Guernsey Breeders Throughout the Country A Happy New Year

For 1949 We offer

Sons of **Caumsett of The Glen**
Sire: CAUMSETT DYNAMO, A. R.
Dam: CAUMSETT LADY SLIPPER
10191—545—G
12645—666—BB

Sons of **Earl of The Glen**
Sire: CAUMSETT WARRIOR, A. R.
Dam: GRACE OF THE GLEN
15138—802—B
2 A. R. sons, 3 A. R. daughters

Sons of **Hominy Hill Countryman**
Sire: LANGWATER COUNTRY LAD
Dam: GREEN MEADOW QUEENIE
12839—728—G

Write us today

GLEN FARM NEWPORT RHODE ISLAND

MRS. G. J. GUTHRIE NICHOLSON, OWNER

CLOVERLUCK CARDINAL

Sire: DEFENDER OF WARE—a son of Langwater Hilarity, A. R. out of the great brood cow—Blossom of Ware.

Last three records over 950 lbs. fat.

— PRODUCTION —

4 A. R. records average 17165—911

3 A. R. daughters have 808, 706, 630, all immature and 2 as two-year-olds.

Dam: CLOVERLUCK PANSY
9463—505—DDD—2x
10025—548—BBB—2x
Traces to Langwater Pharaoh, A. R. and to Langwater Merrymaker, A. R.

CARDINAL is a maternal brother to CLOVERLUCK KING now in service in our herd. CARDINAL has been bred to about a dozen of our good ones and his first calves are now arriving. There will be sons out of good A. R. cows during all this winter.

CLOVERLUCK FARM
PEPPERELL, MASS.

Accredited . . . Vaccinated

JAMES MOTT HALLOWELL, *Owner* — ROBERT B. SIMPSON, *Manager*

Longevity . . . Proved Inheritance

BONDSMAN

Born MARCH 8, 1943

His Dam

Photo taken at 19 years of age with 14th calf.
HARDWICK'S BLOOM
9204—548—E
12692—690—A
Lived to be past 20 years old.
We have used 2 bulls from the same female ne here.

Two of His Maternal Sisters

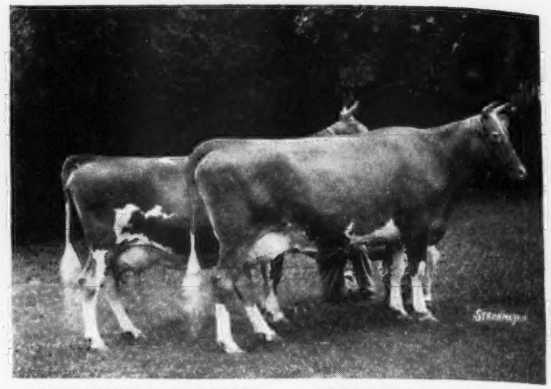

HARDWICK'S BLOSSOM
11235—671—D
13133—730—A

GLENBURNIE DAFFODIL
11137—526—E
10521—509—A
11317—507—AA

1st Produce Dam, E.S.E., 1930, Md. State Fair, 1932, Trenton, E.S.E., Md., 1933, Md., E.S.E., 1934.
Both lived to be past 16 years.

BONDSMAN is by a son of Bright Lad's Jane, 17390—766—BB (3 A. R. sons, 5 A. R. daughters with records up to 861—Sr4—365). Jane is a maternal sister to Janet's Hardwick, A. R.

Send for our list of available bull calves.
Bulls rich in HARDWICK inheritance.

LAUREL MILLS FARM • Laurel Springs, New Jersey

JOHN E. STAFFORD, Owner

For Sale . . .

AT PRIVATE TREATY

Brookacres Farm and Guernsey Herd

Complete Disposal of Registered Guernsey Herd, Dairy Farm and Farm Equipment, five miles from Boise, Idaho.

60 Head Registered Guernseys, 35 Cows, 23 Bred Heifers, Yearling Heifers and Heifer Calves, 2 Herd Sires, All Calfhood Vaccinated. See past A. R. credits.

135 acres irrigated land under high state cultivation, pasture, alfalfa, grain, ample water-rights. Producing Grade A milk, Grade A dairy barn, complete buildings for successful dairying.

All necessary farm and dairy equipment including tractor and tractor attachments in good condition.

Possession from January 1, 1949. Write, wire or phone,

S. E. BROOKOVER • BOISE, IDAHO

To Further Strengthen the YEOMAN Blood

In Our Herd We Selected as a Junior Sire . . .

SILVER FOREST DOUBLE DECKER

Born: NOVEMBER 6, 1947

Sire: **SILVER FOREST DOCTOR M.** A son of Langwater May Royal out of —Y

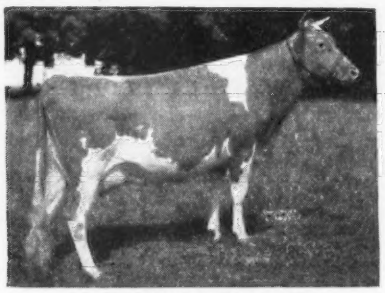

CALCULATOR'S HYACINTH
12319—639—EE, 16076—879—BB
12624—672—AAA, Maryland State Class Leader
3 daughters sold in the Churn Creek Dispersal.
Full sister to Calculator's Marigold, 11374—606—FF, 15183—717—BB.
Dam of Curtiss Candy Levity Mary, sold $5,000 Mid-West Sale, 1945.

Dam: **CHURCHILL'S DOLLY**
10556—597—Sr2—305C—3x
A daughter of Langwater Churchill out of Yeoman's Judy, 13790—728—Sr3—365—a daughter of Coronation Yeoman, A. R.

Double Decker will be used on the daughters of ROSEMOUNT REX and CORONATION YEOMAN.

KESHEQUA GUERNSEY FARMS

NUNDA - NEW YORK

LAVERNE C. JOHNSTON, Owner

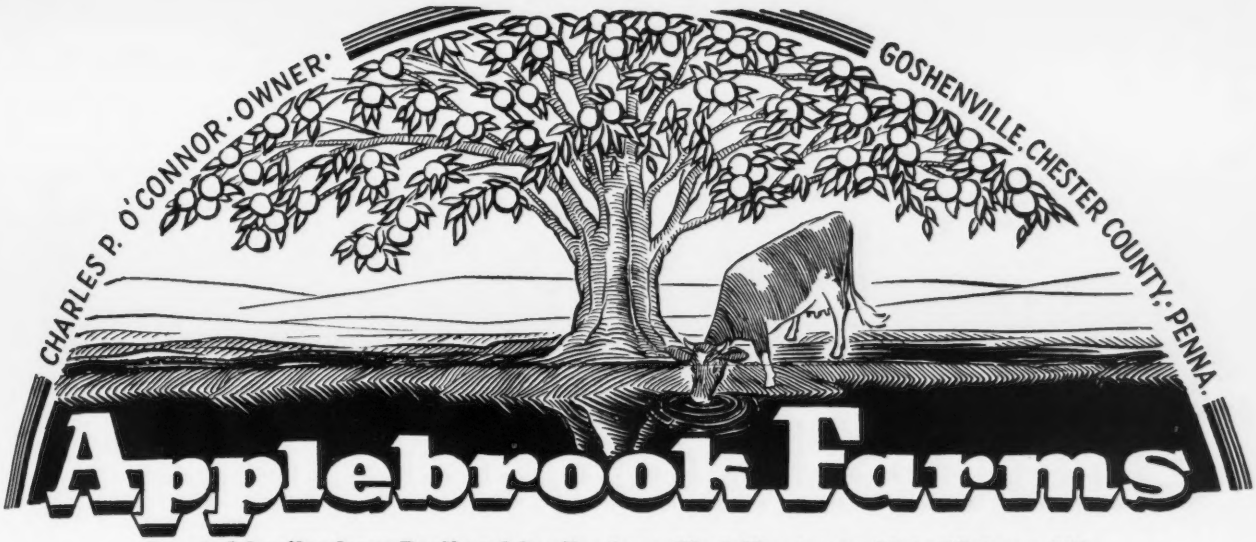

Located 3 miles from Paoli and 3 miles from West Chester on State Highway 202

A Happy and Prosperous New Year To All Our Guernsey Friends

From our herd . . . Rich in Proved Green Meadow Blood Lines
And Strong In The Proved Blood Of Coronation
Potentate, A. R.

Headed By Such Sires As —

1 . . . **PHILLIPS FAIRLAWN PEERLESS . . .** A proved son of the noted bull, **Green Meadow Peerless, A. R.** He is a full brother to Phillips Peerless Mary Anne, 14428—770—A. He is a paternal brother to our former sire—**CORONATION POTENTATE—a sire whose daughters—granddaughters, sons and grandsons are playing an important part in our herd and in other prominent herds.**

To Further Intensify The PEERLESS Inheritance

2 . . . **FAIRLAWN ACTOR'S INTERIM . . . A double grandson of Green Meadow Peerless, A. R.** and sired by a son of the Class Leader, Bright Lad's Actress, 19146—980—Jr4—365.

And Still Another Peerless Cross

3 . . . **APPLEBROOK POTENTATE'S VICEROY . . .** A son of Coronation Potentate, A. R. out of Sherwood Prince's Annabelle, 18213—921—AA (1 A. R. son, 3 A. R. daughters).

4 . . . **DOUGLASTON BARON STEADFAST . . .** A son of Douglaston Crown Prince, A. R. and brings in a strong infusion of LEVITY inheritance.

In 1949 . . . Plan a visit to APPLEBROOK. Bull calves out of good A. R. cows are now available. Send for our sales list.

T. B. ACCREDITED . . . BANG'S FREE

DONALD G. BROWN, Herdsman

Mail Address: ROUTE 3, WEST CHESTER, PENNSYLVANIA

HAPPY NEW YEAR *from* HAPPYHOLME

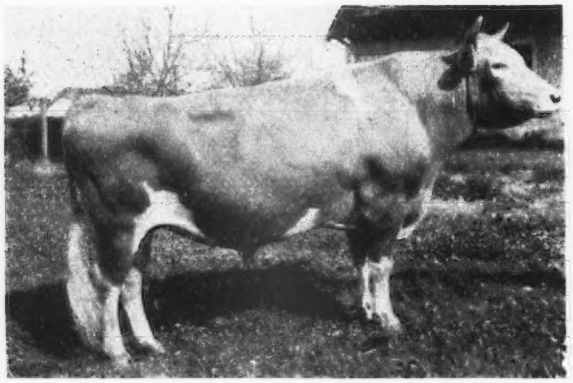

PINE MANOR CROWN MAJESTY, A. R.
Sr. and Gr. Champion Bull, California Circuit, 1947. Reserve Grand Champion, 1948 Grand National Livestock Exposition at 10 years of age. Sire of 2nd Junior Get of Sire and 1st Junior Calf.

Full Sister to Aristocrat

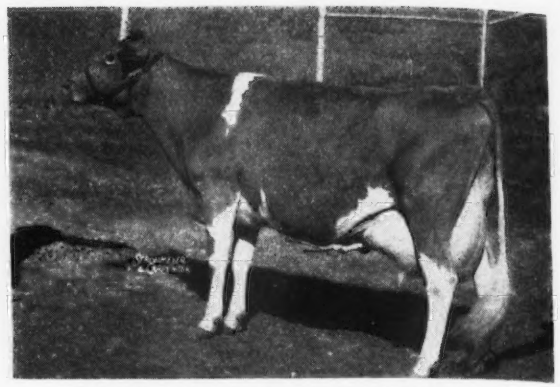

WANDAMERE PEGGY'S MAID (VG)
11831—542—8yrs—305C—915 (pending)
Second Aged Cow and Reserve Grand Champion, 1948 Grand National Livestock Exposition. Granddam of Elm Lane's Junior Champion Bull.

Full Sister to Aristocrat

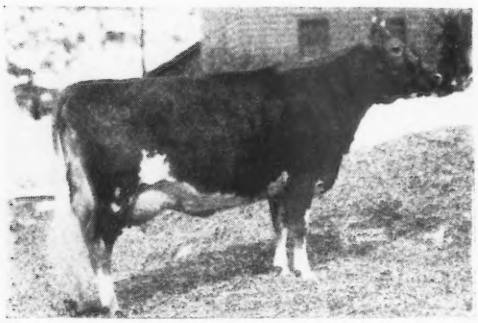

McDONALD FARMS HONEYBLOOM
8900—523—F
On retest 6462—347—6yrs—365 in 178 days.
Excellent, 1947, 1948

Full Sister to Aristocrat

We Offer . . .

Happyholme Regal Regent

Born November 5, 1948, 48 hours before above photo was taken.

Out of
WANDAMERE PEGGY'S MAID

And Sired By
McDONALD FARMS ARISTOCRAT

He By
Myhaven King, A. R.

Out of
McDonald Farms Blueblood
12139—675—EE
14068—755—AA

Very Good, 1948

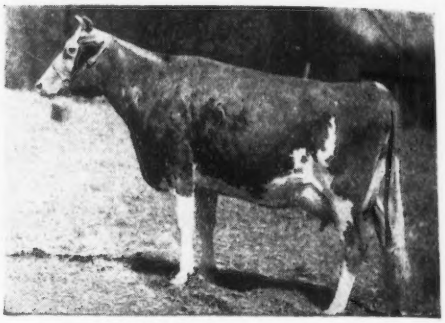

McDONALD FARMS DOVE
12054—654—F
Excellent, 1947
Very Good, 1948

Full Sister to Aristocrat

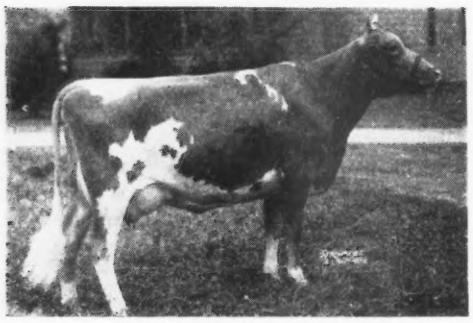

McDONALD FARMS IOKA
10006—538—Jr2—305C—912
13289—695—Jr3—365—1091
On retest 8392—468—Sr4—305—2x in 236 days.
Excellent, 1947
Very Good, 1948

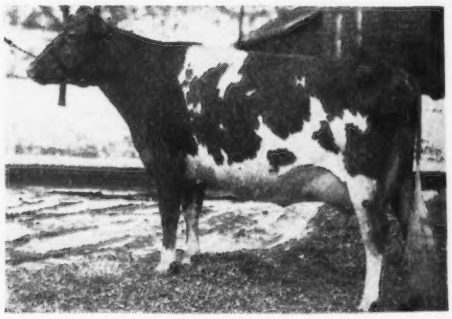

McDONALD FARMS GAY GIRL
11550—575—G
12659—637—DD
9303—488—Sr4—305C—610
12718—655—5yrs—365—1089
Excellent, 1947—$5,000.
Excellent, 1948

HAPPYHOLME FARMS

LODI, CALIFORNIA

GEORGE W. EMDE, Owner — C. R. KNIGHT, Guernsey Supt. — JACK NICEWONGER, Herdsman

Our Sincere Thanks

to

BRAYS ISLAND PLANTATION

and their

ENTIRE ORGANIZATION

(Mrs. Davis selected her, Mr. Davis paid for her, Mert Sowerby developed and fitted her, and George Taylor helped show her. If you don't think that combination is hard to beat, put a halter on your animals and try them next year.)

For the opportunity they have given and are giving

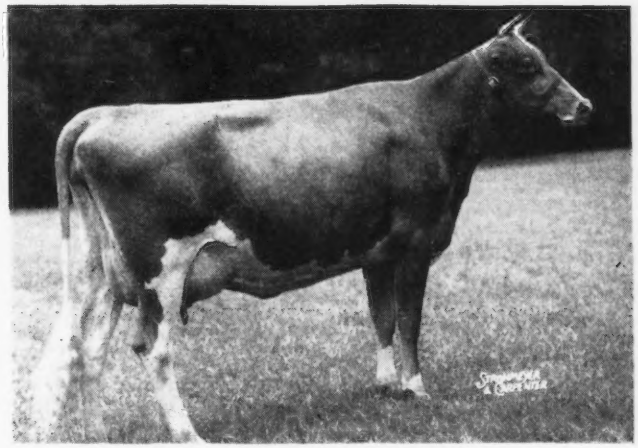

RED CROSS BRIGHT DAME

After meeting some of the strongest competition in America, she finished the show circuit undefeated in the 3-year-old class, and in addition was Grand Champion cow at Ohio, Tennessee, Tenn. Valley and Southeastern Fairs, and Reserve Champion at Michigan and Kentucky. Unquestionably, one of the great cows in America today.

We have a maternal brother to Dame, by Quail Roost Noble Maximus —and will be glad to send you pedigree and price. He should be a good one.

FEDERAL ACCREDITED HERD 409184 . . . KENTUCKY BANG'S FREE CERTIFICATE 14

RED CROSS FARM

WINCHESTER, KENTUCKY

"In the Blue Grass of Kentucky"

ED PRUETT, Owner

M. J. McCARTHY, Herdsman

BANG'S ACCREDITED 273 T. B. ACCREDITED 540823

Spruce Shadows Farm

A WINNER IN 1948 FOR US

Spruce Shadows Peggy

1st Prize Aged Cow, Sr. & Gr. Ch., Twin City Parish Show

A Broadland Hector Daughter

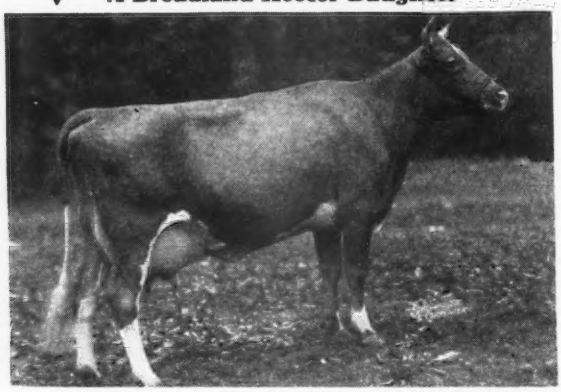

Peggy's dam:
SPRUCE SHADOWS SHEILA
10184—563—GG

On retest, 10731—569—8yrs—305—3x in 247 days. Going at 800 lbs.

Paternal half-sister to Peggy: SPRUCE SHADOWS HYACINTH. On test, 13805—555—6yrs—305—3x. Going at 800 lbs.

Her Winnings to Date

1st Prize, 3-year-old, Twin City Parish Show, 1946
1st Prize, Guernsey Cow, Ramsey County Fair, August, 1947
2nd Prize, 4 years and under 5, Minnesota State Fair, 1947
5th Prize, National Guernsey Show, Waterloo, 1947
5th Prize, Best Udder Class, National Guernsey Show, 1947
Member of Minnesota First Prize Herd, National Guernsey Show, Waterloo, 1947

Peggy has 2 daughters in the herd on test by **Langwater Michael** whose daughters are doing exceptionally well on test.

WE ARE GOING ALONG WITH PEGGY

A son—**Spruce Shadows Governor** by Langwater Michael is in service at the present time.

A WINNER IN 1949 FOR YOU

We can offer sons of

Langwater Michael
Langwater Countryman, A. R.—Wolfpen Noel, 12503—637—F

Langwater Liberator
Langwater Patrician, A. R.—Langwater Glad Tidings, 15917—993—6yrs—365.

A Real Opportunity to Get Top Langwater Blood

JAMES E. KELLEY, Owner LEONARD MESSER, Herdsman A. L. SQUIRE, Supt. of Guernseys

ROUTE 3, RICHFIELD STATION, MINNEAPOLIS 9, MINNESOTA

We Are Proud . . .

3 MORE GOOD ONES—GO TO NEW HOMES

To the Western Pennsylvania Artificial Breeders' Cooperative, Clarion, Pennsylvania:

LOCUST GROVE I. CONVOY

Born SEPTEMBER 24, 1947

Sire: **Fairlawn Invincible,** a son of Green Meadow Hornet, A. R. and Phillips Peerless Girl, 14160—749—E, 15539—790—A.

Dam: **Blossom's Bright Desire** 12298—591—Sr3—365C (pending) by Blossom's Bright Lad, A. R.

2nd Dam: **Homestead Desire** 11001—561—D

LOCUST GROVE P. CHARMER

intensifies Mixter Hardwick on his dam's side.

Born NOVEMBER 18, 1947

Sire: **Argilla Philosopher,** by Langwater Philosopher, A. R., out of Tamworth Isabel, 15778—826—A, 16590—920—A, 2 A. R. daughters. Philosopher was Jr. Champion Bull, Topsfield, 1945. 1st prize 2-year-old, Topsfield, 1946.

Dam: **Count's Skylla** 12847—630—Sr3—305—3x (pending)

2nd Dam: **Hardwick's Skylla** 10307—625—D

The Cooperative already is using some bulls that tie into this great Skylla family. **It pleases us that they come back for more of this blood.**

To Arthur K. Hackman, Lansdale, Pa.—a top farmer-breeder:

LOCUST GROVE H. MASTER

Born AUGUST 14, 1948

Sire: **Hornet's Bright Lad,** by Green Meadow Hornet, A. R. (2 Excellent daughters) out of Bright Lad's Actress, 19146—980—Jr4—365, World Record when made—Class Leader 3rd Place.

Last year we sold a full brother to this bull to Mr. Hackman. Gordon Hall sold the bull for them to Canada for a nice profit so they are now taking the full brother.

His Dam

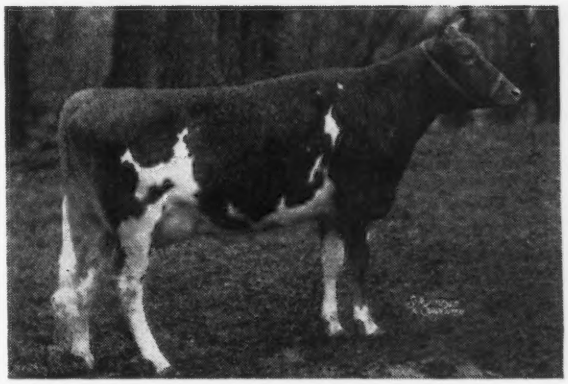

BONDWICK'S BONNIE
12205—535—Jr2—365
15592—713—Sr3—365C

INVINCIBLE
PHILOSOPHER
BRIGHT LAD

We invite your inquiry on sons of these sires.

ABBOTTS DAIRIES, INC.
JOSEPH P. BROADHURST
Manager

LOCUST GROVE DAIRIES

WESTVILLE -:- NEW JERSEY

St. Albans Actor's C. Hale Spot

Owned and tested by Mervin Eby & Son, Lookwell Farm—Elkhart, Indiana.

A World Record and a Class Leader Record. 17207—806—Sr3—HIR, 15460—759—Sr4—305C (3rd place). She could also be headed for another high record. On retest October credits show 2500 lbs. milk, 131 lbs. fat. The highest single months combined milk and fat production ever recorded for a Guernsey. She has been Grand Champion of the Northern Indiana District show for three years in succession. Type and production combined. Thank you Mervin and Everett Eby for developing and giving this cow an opportunity to demonstrate her ability. You deserve much praise and credit for her outstanding achievement.

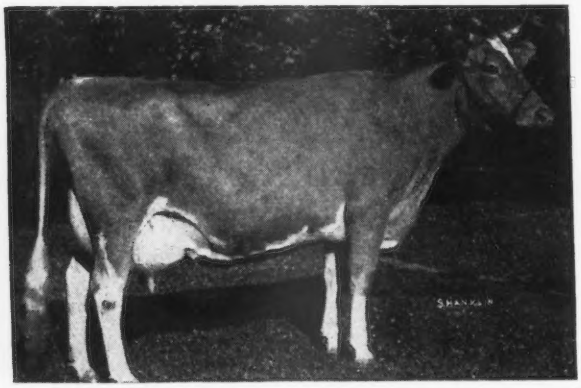

ST. ALBANS ACTOR'S C. HALE SPOT

(Bred at St. Albans we are proud to say)

Sire: WILDWOOD ACTOR'S AUGUST, 108 A. R. daughters. Actor was a great bull. We think one of the better ones. His blood will carry on in our herd for a long time. We have 40 daughters, a great number of granddaughters, etc., in our herd, one son, three grandsons and two great grandsons are in service. They seem to be breeding on.

Her Dam: ST. ALBANS COUNT'S HALE SPOT
19786—1106—7yrs—365, 3rd place Class Leader.
16905—966—AA.

Also bred at St. Albans and a Class Leader, too. We are fortunate to have several females close-up in the Hale Spot family. An even "Baker's dozen." Two ¾ sisters to Actor's C. Hale Spot were 2nd Produce at Missouri, 1948. One was 2nd 4-year-old Cow and her daughter was 2nd 2-year-old Cow. They are real breeding unit.

St. Albans Cattle do produce and reproduce. It might pay you to check what we have to offer.

ST. ALBANS FARMS, INC.

425 HEAD GUERNSEYS **ST. ALBANS, MISSOURI** **A. R. HERD TEST**

MELBA on TOP + TOP Production on BOTTOM

Horse Shoe Conrad's Asterbilt

His Paternal Granddam

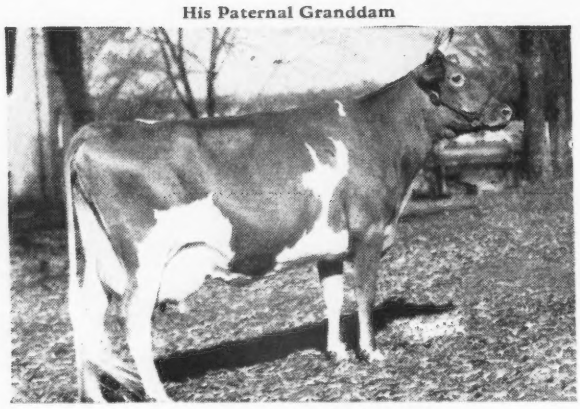

DOUGLASTON CHARLOTTE
9682—502—GG
12505—634—BB
15429—748—A
2 A. R. sons

Sire: **RIEGELDALE EMORY'S CONRAD, A. R.,** a son of Riegeldale Melba's Emory, A. R., $30,000, he out of Green Meadow Melba, World Record Sr2—365C.

Dam: **BEACON HILL ASTER**
13243—681—A
18074—880—A
2 A. R. daughters

2nd Dam: **BEACON HILL GARDENIA**
7834—406—CCC
14198—709—A
3 A. R. daughters, all over 600 lbs. fat, 2 over 880 lbs. fat.

CONRAD'S ASTERBILT sons out of daughters of Green Meads Wil-Dean and Brandtjen's Beacon.

We Wish Guernsey Breeders Everywhere A Happy New Year in 1949

BRANDTJEN FARMS • *Farmington, Minnesota*

BERT SCHWINGHAMER, SUPERINTENDENT OF CATTLE

Attention . . . A direct female line to COUNTRY FLOWER

Silver Forest Attention, A. R.

Born: MARCH 28, 1941

His Dam

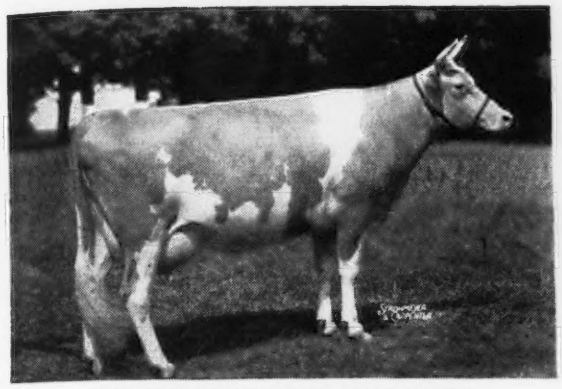

LANGWATER MAY BLOSSOM
11324—585—DD
14248—724—B
Sold for $3,500
1 A. R. son—3 A. R. daughters

His Maternal Granddam

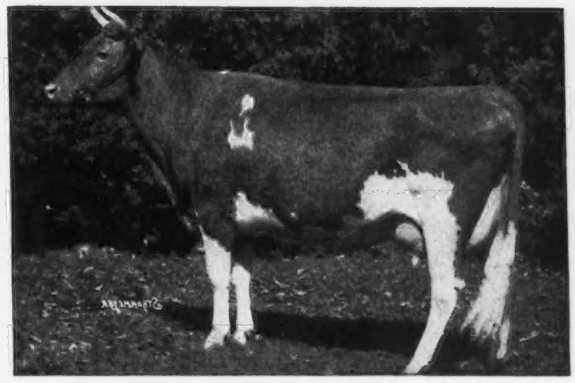

LANGWATER COUNTRY BLOSSOM
11936—607—G
15080—729—AA
2 A. R. sons—5 A. R. daughters include Foremost Quaint Lady, 16418—740—6yrs—365C, 17049—733—7yrs—365, sold for $15,000, classified Excellent.

His Maternal Great Granddam
LANGWATER COUNTRY FLOWER →
15106—790—A
3 A. R. daughters, 4 A. R. sons, 4 granddaughters and 4 grandsons sold for $101,000.

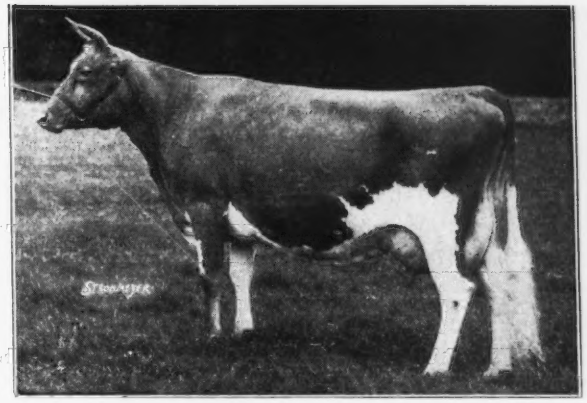

ATTENTION IS NOW AN A. R. SIRE

NODROG GRATIFICATION	14372	670	Jr2	365C
NODROG REFLECTION	10333	605	Jr2	365C
NODROG CARNATION	12210	548	Sr2	365C
NODROG QUALIFICATION	10164	536	Jr2	365
NODROG REVELATION	11213	581	Jr2	365C

HIS SONS ARE NOW FOR SALE

Send for prices and pedigrees
on ATTENTION sons out of MERRY PAL or GRENADIER daughters.

WHITE HALL FARM · Brockport, New York

FEDERAL ACCREDITED HERD NO. 203167 . . . STATE BANG'S FREE NO. 956

FRED H. GORDON, Owner — ELMER ASH, Manager

WITCHWOOD GUERNSEYS

PENNSYLVANIA BANG'S NEGATIVE NO. 127 — FEDERAL ACCREDITED NO. 139370

D. Stands for { DOUGLASTON DOUBLE

D. Charlotte's King

He doubles up the Douglaston King's Charlotte blood

Sire: **GARDENVILLE CORONATION PRINCE,** a son of Pine Manor King Kenfleur, A. R., a son of Coronation Rose King, A. R. and Green Meadow Minuet, 19093—864—A, 4 A. R. daughters, 3 A. R. sons.

His Dam

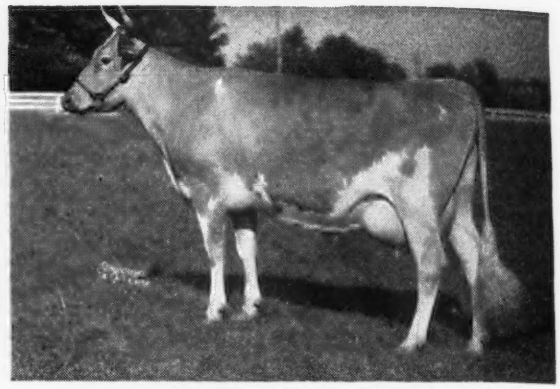

DOUGLASTON KING'S CHARLOTTE
15228—828—FF
19751—988—AA
2 A. R. daughters
Dam of Gardenville Coronation King, $45,000.

His Maternal Sister
His Paternal Granddam

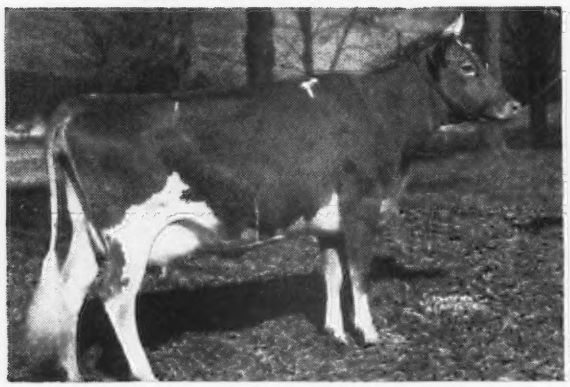

DOUGLASTON BARONESS DARLING
13717—671—GG
15755—701—AA
Sold $5,000, resold $8,800
3 A. R. daughters including:
Riegeldale Emory's Charlotte
12512—651—C, sold for $14,000.

His Maternal Granddam

DOUGLASTON MARY CHARLOTTE
12354—592—GG
17143—838—DD
Sold 1937 for $5,700
4 A. R. daus., 1 A. R. son

KING is a maternal brother to:

DOUGLASTON BARONESS DARLING
DOUGLASTON BARONESS CHARLOTTE
GARDENVILLE CORONATION KING

Sons for sale. Write today.

Drop in and browse around.

Location of Farm—Junction Highway 202 and 309

Please address correspondence to:
LARRY TESSIER, Manager
DONALD HEPBURN, Herdsman PHILIP J. BAUR, Owner

Spring House, Pennsylvania

GWYNLLAN FARM

GWYNEDD VALLEY ★ PENNSYLVANIA

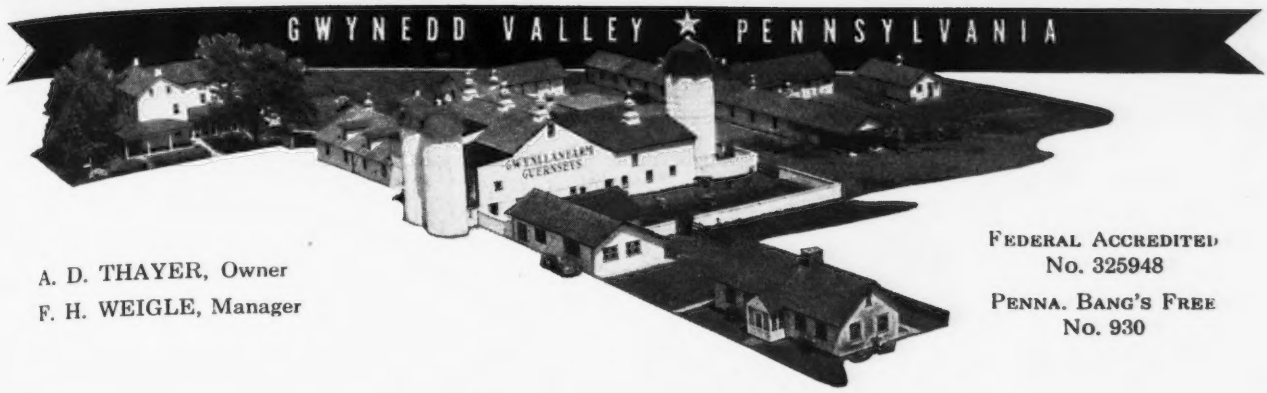

A. D. THAYER, Owner
F. H. WEIGLE, Manager

FEDERAL ACCREDITED
No. 325948
PENNA. BANG'S FREE
No. 930

Greetings And Best Wishes To Our Guernsey Friends!

We wish to thank those breeders who bid on or bought Gwynllan Guernseys at public auction or at private treaty during the past year.

Your Confidence In Our Breeding Program Is Most Gratifying

During The Coming Year . . . 1949

We cordially invite you to visit our farm and see the herd.

STUDY THE GET OF THESE SIRES

FAIRLAWN H. HERMIT . . . rich in the blood of the great sire, Green Meadow Coronation King, A. R. A son of Green Meadow Hornet out of Coronation Brilliant ($3,500) a daughter of Coronation Rose King, A. R.

ANTIETAM VAGABOND, A. R. . . . a great cow family close-up. He is by Langwater Vagabond, A. R. ($16,500) out of Vallevue Country Colleen, 14433—689—GG (3 A. R. sons).

CAUMSETT HIGH BOY . . . full brother to the 1st prize 4-year-old, National Guernsey Show, 1948. He is by Caumsett High Strung, A. R. out of Caumsett Royal Pearl, 19055—912—Sr4—365C (1 A. R. son—3 A. R. daughters).

LANGWATER RANGER . . . from the Country Flower line. He is sired by Langwater Patrician, A. R. out of Langwater Blend, 10237—609—EE. Several Ranger daughters are now on test.

STOCK FOR SALE AT ALL TIMES

At least 80 females in our herd carry much the same blood as Gardenville Coronation King ($45,000—a record price). HERMIT will strengthen this Green Meadow Coronation King, A. R.—Coronation Rose King, A. R. inheritance in our herd.

Bull calves by these bulls out of cows rich in this popular, proved breeding.

Don't let ANOTHER YEAR *go by without visiting* NYALA FARM

You are always welcome at Nyala and cordially invited to see —
OUR THREE HERD SIRES

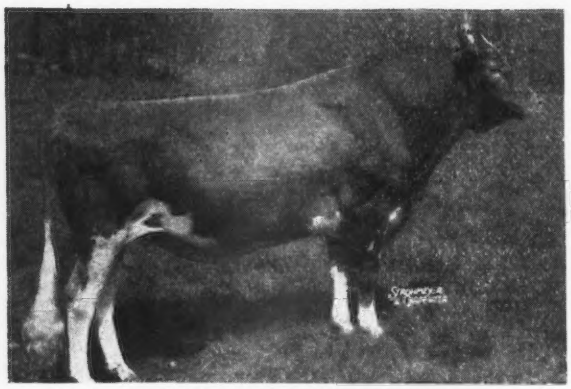

1 . . . NYALA PEERLESS PRINCE
Sire: FAIRLAWN PEERLESS ACTOR
(Peerless and Actress)
Dam: FAIRLAWN PEERLESS ERMINE
14469—707—Sr3—365C
Classified Very Good

2 . . . NYALA SUPREME CHIEF
Sire: PINE MANOR CROWN SUPREME, A. R.
National Jr. Ch., 1941
Dam: RIEGELDALE KING'S DELPHINE
14230—705—Sr4—305C
Class Leader 5th Place

3 . . . FAIRLAWN PERFORMER'S HONOR
Sire: FAIRLAWN MEMOIR'S PERFORMER
(Peerless Actor and Memoir)
Dam: FAIRLAWN K. GLORY
13414—622—Jr2—365C
17246—815—Jr4—365C
Classified Excellent

OUR FOUNDATION COWS

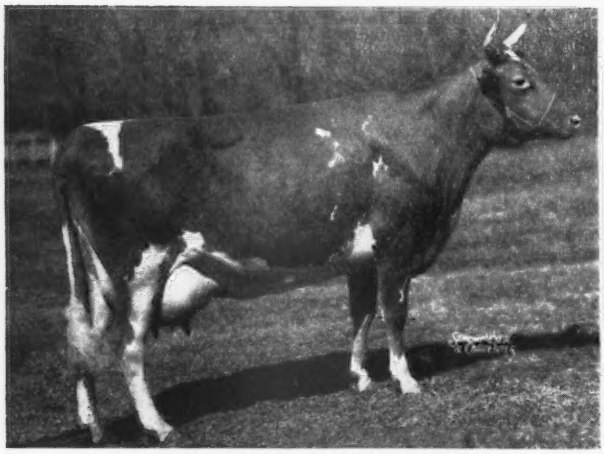

BEAVERBROOK MADONNA
18817—943—Sr3—365C
World Record when made
Class Leader 3rd Place

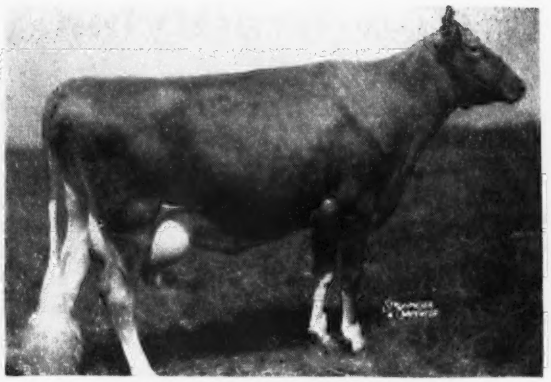

FAIRLAWN ACTOR'S INDIGO
13661—621—Jr2—365C
19094—928—Sr3—365—3x in 357 days. Still on test and should be a Class Leader 3rd Place. Classified Very Good.

NYALA'S INDEPENDENT SPITFIRE	15852	695	Sr2	305C	610—Class Leader 2nd Place
FAIRLAWN PEERLESS ERMINE	14469	707	Sr3	365C	1095
On retest	15183	785	7yrs	365	3x in 302 days
NYALA SUPREME GOLDEN	14569	753	Jr2	365C	1095
BETSY'S HOPE OF THE OAKS FARM	13360	732	11yrs	305C	610
On retest	16916	864	12yrs	365	3x in 335 days
NYALA'S WINGS OF VALOR	13869	672	Jr2	365C	1095
On retest	18018	873	Sr4	365	3x in 361 days
NYALA SUPREME KATIE	11166	705	Jr2	365C	1095
NYALA SUPREME ROSE	11920	696	Jr2	365C	1095
RIEGELDALE KING'S DELPHINE	14230	705	Sr4	305C	915—Class Leader 5th Place
On retest	13010	647	6yrs	365	3x in 268 days
GUERNSEY GOOD WILL	19634	861	6yrs	305C	915—Class Leader 3rd Place

NYALA FARM

F. T. BEDFORD, Owner
HORACE LANUTE, Managing Herdsman

Greens Farms, Connecticut

Please address correspondence to:
MR. AND MRS. J. W. FOSTER, Managers

FAIRLAWN PERFORMER'S FINANCIER

A Junior Sire that has been given limited service and now on lease to Alfred Wright of Goshen, Connecticut, where he is being used heavily.

Sire: FAIRLAWN MEMOIR'S PERFORMER, first daughters now on test.

Financier has great type and production inheritance through these great animals close-up, Bright Lad's Actress, 19146—980—Jr4—365, Coronation Memoir, 15493—875—B. His paternal grandsire, Fairlawn Peerless Actor, A. R., sire of more Excellent 2-year-old daughters than any Guernsey sire.

His Dam

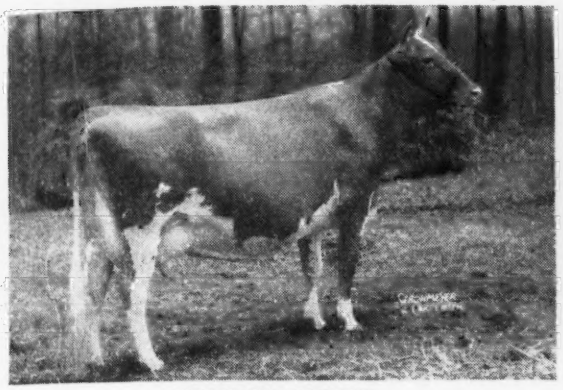

FAIRLAWN CHERRY
11604—593—FF
14437—712—AA
11127—531—8yrs—305C—2x
14327—719—9yrs—365C

Fairlawn Cherry comes from a very good line and is one of the great brood matrons in the Fairlawn herd, she is a daughter of Green Meadow Hornet.

Maternal Sister to Financier

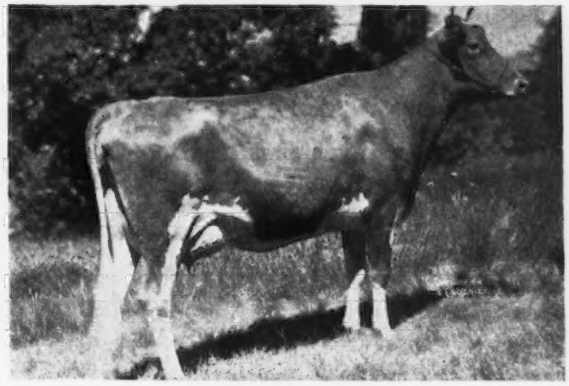

FAIRLAWN L. FINCH
14170—748—E
Her son, Chedco Champion, sold for $2,550 at the 1948 Wisconsin State Sale to Arthur Davidson, Waukesha, Wis.

At the Connecticut State Guernsey Show we showed three young daughters of Financier, all in the Junior Classes. They won—1st—2nd and 6th. One of them with a maternal sister won the Produce of Dam Class.

THEY ARE TYPY — VERY DAIRY

HIGHFIELD FARM • SHARON, CONNECTICUT

RODNEY O. UNZ, Owner

HARRY S. NORTON, Manager

Guernsey Pedigree Specialists

Established in 1915

Pedigrees and catalogs in all forms and sizes

Number of Ancestors	Size of Blank	Typewritten (Two color) 1 copy	Ditto (Two color) 10 copies	20 copies
14	8½" x 11"	$1.25	$1.75	$2.25
14	14" Square	1.75	2.00	2.50
30	14" x 16"	2.00	2.50	3.00
30	4¼" x 7¼"	1.00	(pocket loose-leaf)	
62	14" x 17"	3.25	3.75	4.25

Carbon copies of any of the above $.25 additional

124 17½" x 23½" 7.50
(On cardboard, suitable for framing).

NOTE: On all ditto pedigrees, 10 or 20, there is no additional charge for master copy.

In ordering pedigrees, please furnish name and herd book number and date of birth of animal to be pedigreed, as well as name and herd book number of sire and dam and grandsire and granddam on both paternal and maternal sides.

Send for samples and prices direct to

Ithaca Sales and Pedigree Company
513 NORTH TIOGA ST., ITHACA, NEW YORK
Telephone 3522

His Dam is a Producer and Show Cow

LONE ELM FEDERAL

Sire: FAIRLAWN L. FEDERAL, a son of Coronation Leader, A. R., he out of Coronation Levity, 15252—867—A, $15,000 and out of Fairlawn Carnation, 17221—844—AA, a Green Meadow Hornet daughter.

His Dam

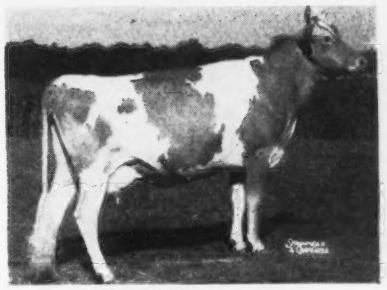

FAIRLAWN K. HEDY
9921—535—Jr2—305C—2x
On retest, 11433.7—575.42—Jr4—305—2x in 252 days
Has milked up to 56 lbs. Classified Very Good.

At the 1948 Indiana State Fair Hedy was:
3rd 3-year-old, in open class
2nd in Indiana class
Member 1st prize Dairy Herd, Indiana class.

The FEDERAL daughters are nice.
His sons are for sale.

FULLY ACCREDITED

KINGENDALE GUERNSEY FARM

DARIUS KINGEN AND SON

Route 7 **MUNCIE, INDIANA**

The Nick that Clicks

Foremost Prediction — Myhaven King

McDonald Farms Joffre

Sire: **Myhaven King, A. R.,** 5 Excellent daughters. Sire of many show ring winners.

His Dam

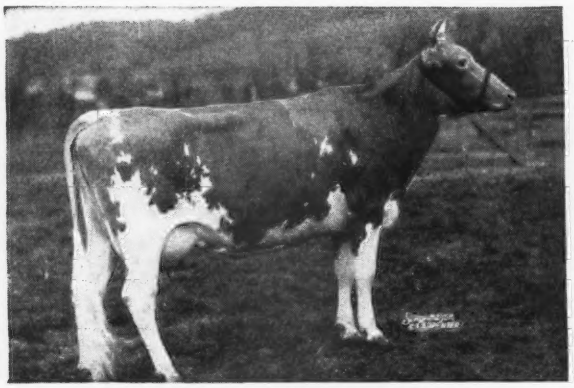

McDONALD FARMS GRACEFUL
10787—595—Jr3—365C
Classified Very Good

His Dam's Full Sister

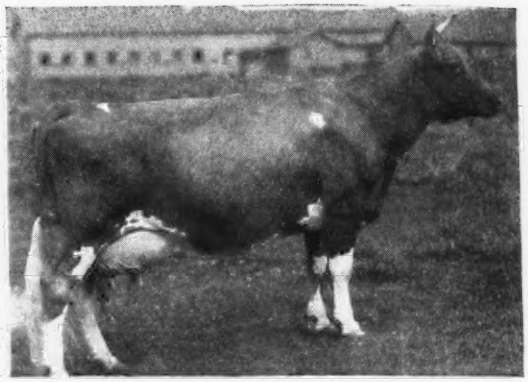

McDONALD FARMS DOLLY
13466—620—G
15379—707—AA
Classified Excellent
A great show cow.

His Maternal Granddam

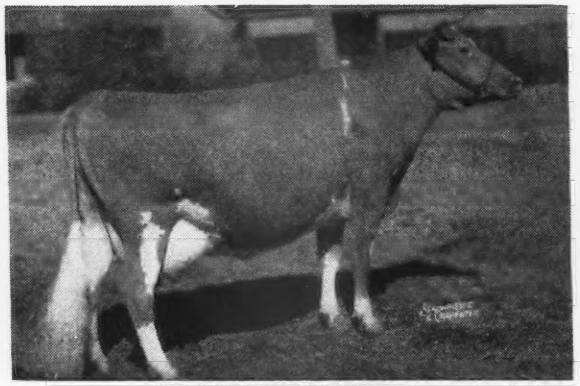

KLONDIKE JOYCE
13240—640—AA

His Paternal Granddam

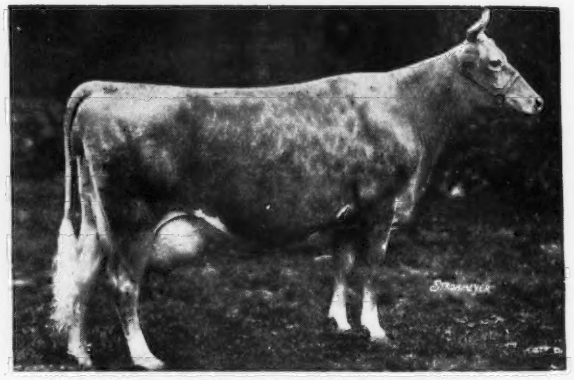

GREEN MEADS THELMA
12902—704—G
13518—740—D
2 A. R. daughters, 5 A. R. sons
Classified Excellent

Joffre daughters are out of daughters of McDonald Farms Hassan, A. R.
They will soon be in milk.

Joffre sons from good A. R. dams for sale.

EAGLE VALLEY FARM

R. R. 2, Box 463, Indianapolis 44, Indiana
10 miles Northwest of Indianapolis on U. S. 52

J. K. LILLY, Jr., Owner
J. ELI WARD, Manager

TOM COOPER FARMS

275 HEAD • Backed by 17 years of selective breeding and line-bred to LANGWATER AFRICANDER, A. R.

Season's Greetings and Best Wishes

WE FEEL INDEED FORTUNATE TO HAVE 2 SUCH SIRES AS
MAJESTY AND INDUSTRIOUS
Both Trace To KING OF THE MEADS . . .
Both Carry Some Of Our AFRICANDER Inheritance.

Proof That They Are Doing The Job

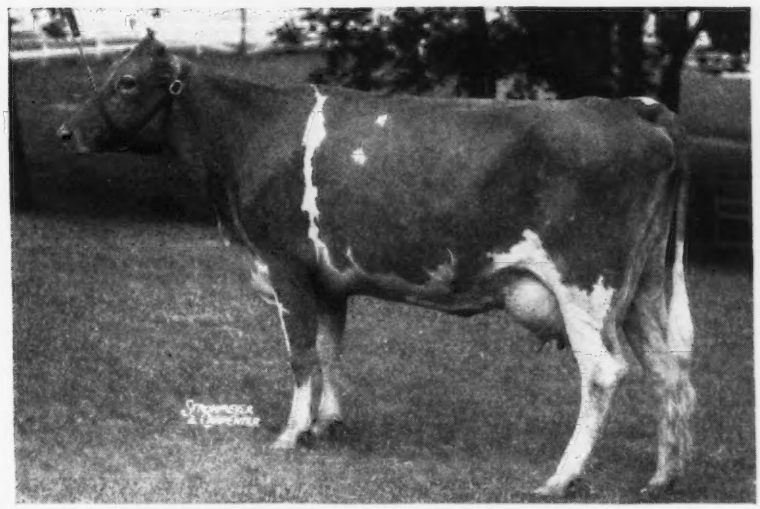

COOPER'S MAJESTY MARIE
9487—439—Jr2—365 in 253 days
A daughter of Meadow Lodge King's Majesty

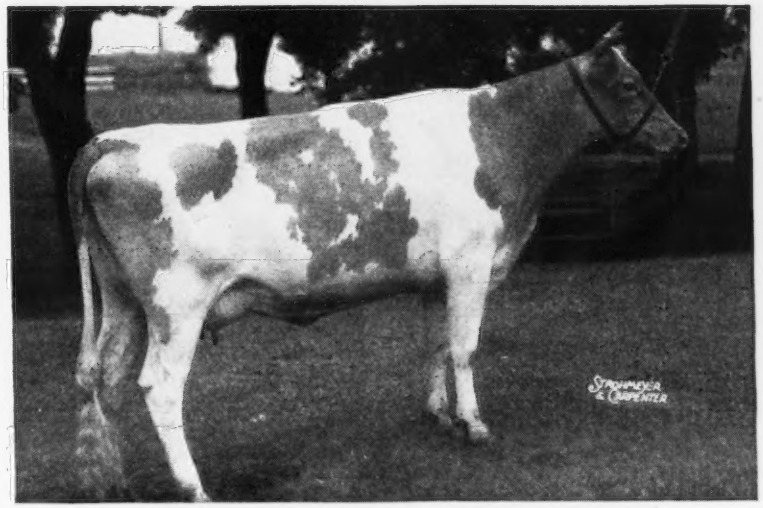

COOPER'S INDISPENSABLE
9346—567—Jr2—365 (pending)
A daughter of McDonald Farms Industrious
Bull calves combining this blood are now available.
Send for our 1949 Sales List. Start the New Year with a COOPER-bred bull.

FEDERAL ACCREDITED FOR T. B. 400329 . . . STATE ACCREDITED FOR BANG'S 3424

TOM COOPER FARMS • Ardmore, Oklahoma

TOM COOPER, Owner — AL GEURKINK, Manager

YOUNG SIRES . . .

Welcome-In Perdiction

Himself . . .

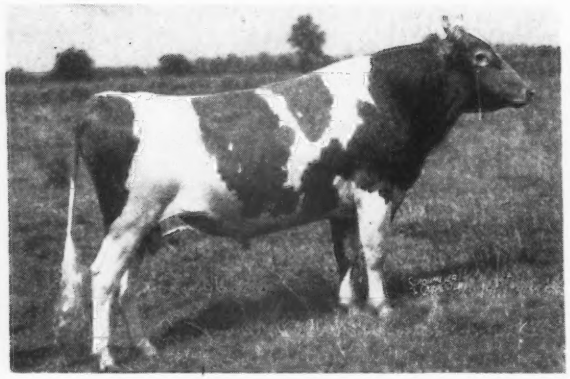

Sire:
LANGWATER FORWARD, A. R.
$15,000
1 Excellent daughter
4 over 800 lbs. fat.

Dam:
LUCIA OF SCIOTA TRAIL
11694—542—AA
Classified Excellent

PERDICTION CARRIES THE BLOOD OF —
FORWARD—COUNTRY FLOWER—CRESCENT—BARBARA ANN

Signet's Loraine's Valor

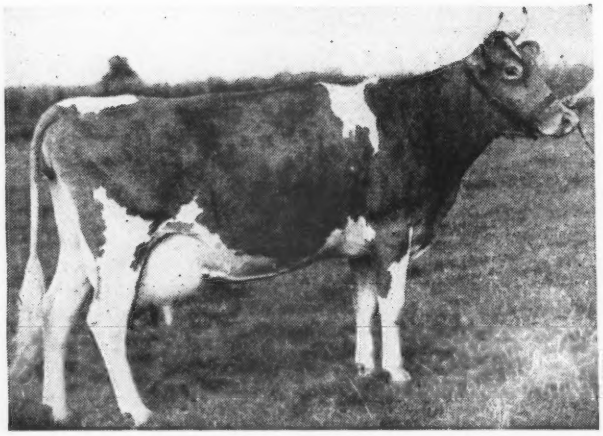

Sire:
PINE MANOR KING'S SIGNET
25 daughters in our herd. A son of Coronation King of Pine Manor, A. R. out of Pine Manor Camille, 14040—662—C (a paternal sister to Pine Manor Courtesy).

Dam:
← VALOR'S I. LORAINE
12335—561—Jr2—365C
A daughter of Lincoln Ridge Valor, A. R.

LORAINE'S VALOR CARRIES THE BLOOD OF
CORONATION KING OF PINE MANOR—MINUET—PRINCESS'S
CRYSTAL—LINCOLN RIDGE VALOR

Sons of both of these sires are for sale

PETER B. LEHMAN, Owner
R. F. D. No. 4
DECATUR, INDIANA

• Lehman's Dairy

FULLER FARMS - *Shelbyville, Indiana* Route 2

McDONALD FARMS GOLDEN LAD

Sire: **McDONALD FARMS DISTINCTION, A. R.** a son of old Prediction, 101 A. R. daughters—27 over 700 lbs. fat (more than any Guernsey sire. 8 Excellent daughters, more than any Guernsey Sire).

Dam: **McDONALD FARMS GOLDEN GIRL**
10652—562—G

2nd Dam: **McDonald Farms Dove**
12054—654—F
1st Prize 2-year-old, Md. State Fair, 1941.
Classified Excellent.

3rd Dam: **McDonald Farms Blueblood**
14068—755—AA
Classified Excellent
Dam of 4 Excellent Daughters.

Paternal Granddam

AIYUKPA L. QUEEN
11177—653—G
Line-Bred to Levity

The **GOLDEN LADS** are tops. They will freshen right along now.

Sons for sale from high record cows.

HESTER AND PARRISH FULLER, Owners P. E. KEFFABER, Supt. C. S. COLLINGS, Manager

That PREDICTION inheritance came out strong in FASCINATOR

McDONALD FARMS FASCINATOR, A. R.

His daughters have the type and they are milking.

Sire: **Foremost Prediction, A. R.,** sire of more Excellent daughters and more 700 lb. daughters than any Guernsey sire.

His Dam

FOREMOST JENAVEVE
12448—634—AA. 3 A. R. daughters

His Full Sister

FOREMOST MATTIE
13037—698—A

We have 10 daughters in milk—7 A. R.
A number of other daughters in the herd.

To improve Type and Production—Select a **FASCINATOR** son.

Write us today.

VIRGINIA CONFERENCE ORPHANAGE

VICOR'S FARM • **3900 West Broad Street, Richmond, Virginia**

J. G. SIRLES, Manager Telephone 5-3075

BLOOD WILL TELL

◀ McDonald Farms Ideal Mars

The undefeated Junior Yearling Bull of 1948, honestly inherits his outstanding type.

1st Prize Junior Yearling Bull, New York State Fair, Eastern States Exposition, and the National Guernsey Show, 1948. Reserve Junior Champion, National, 1948.

His Sire: McDONALD FARMS IDEAL, 1 A. R. daughter. Son of McDonald Farms Prediction and Green Meads Thelma, 704—G, 740—D, classified Excellent.

His Dam: McDONALD FARMS IRIS, 10048—571—Jr2—365. Classified Excellent. By a son of Prediction and out of a daughter of Walnut's Ella's Pansy, classified Excellent.

His Maternal Granddam (VG)

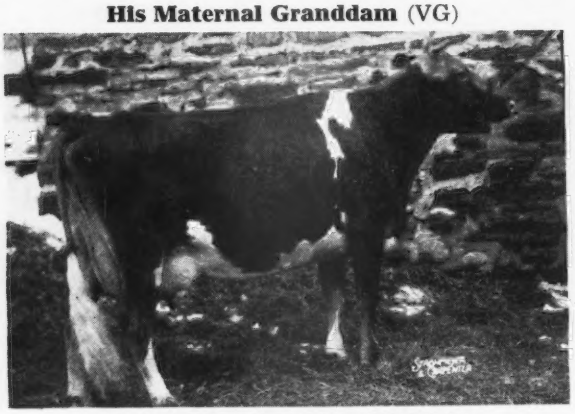

McDONALD FARMS GENTIAN
9952—540—G
Classified Very Good, 1 daughter, Excellent
A double granddaughter of Langwater Adjuster. Gentian is a maternal sister to McDonald Farms Hightime.

His Dam (Excellent)

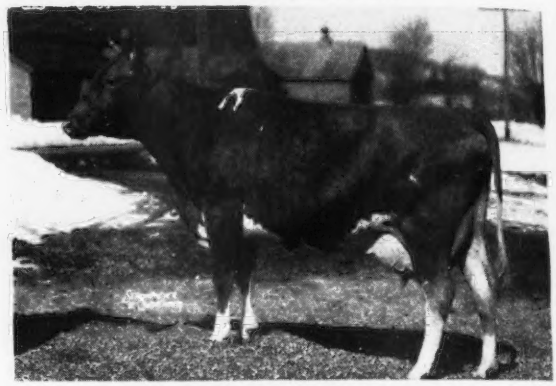

McDONALD FARMS IRIS
10048—571—Jr2—365
11300—589—Sr3—365C
Classified Excellent
Sire: McDONALD FARMS GALLANT
Dam: McDONALD FARMS GENTIAN

His Paternal Granddam (Excellent)

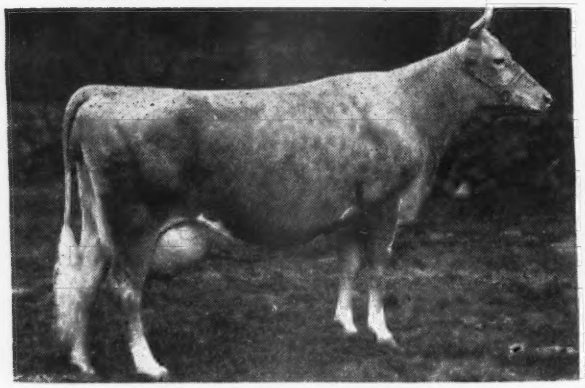

GREEN MEADS THELMA
12902—704—G, 13518—740—D
Classified Excellent at 16½ years.
A great dam of successful sires.

His Maternal Great Granddam (Excellent)

WALNUT'S ELLA'S PANSY
12973—661—AA, 11763—634—A
Classified Excellent
One of the really great brood cows of the breed.

Ideal Mars is back at Marsh Farms after a successful season with the McDonald Farms show herd. Our first calves from him are just arriving.

ACCREDITED . . . BANG'S FREE CERTIFICATE NO. A-857

MARSH FARMS • Canandaigua, New York

CLARENCE MARSH, Owner

ALDERNEY-BROOKLAWN FARMS

If you are driving South this winter make it a point to stop at our farm.

We are located on the main highway—right at the intersection of U. S. 202 and N. J. 10.

You are always welcome at Alderney-Brooklawn.

J. L. MacDOUGALL
Superintendent

Alderney-Brooklawn Farms
MORRIS PLAINS • NEW JERSEY

Some Recent Records Completed at Golden Grange

	Milk	Fat	Age
Lynworth Flora	15914	792	5yrs—365
Golden Grange Opalla	14748	753	5yrs—365
Golden Grange Stareva	14806	686	Jr4—365C
Upland Farm Irene's Patricia	13613	668	Sr4—365
Juno's Pride of Lea Land	12624	661	9yrs—365
Princess Meadow of Manitou	12768	642	Sr4—365C
Franchester St. Flora	13575	641	Jr4—365
Golden Grange Blue-Bonnet	13580	639	Sr3—365C
Chief's Irma of Chester	12094	628	Sr4—365
Golden Grange Paula	12023	614	Jr4—365
Golden Grange W. Starlinda	11934	608	Sr2—365
Ida May of Elmgrove	13292	603	Sr4—365C
Lindy's Star Light	12353	599	10yrs—365
Golden Grange W. Starr	12666	589	Jr2—365
Normandale's Warrior's Argyil	12020	586	Sr2—365C (pending)
King's Ken Ver Carmen	12304	585	Jr3—365C
Golden Grange W. Salena	12920	583	Jr2—365
Orchard Lawn's Zorena	12570	579	Sr4—365C
Golden Grange W. Foam	11466	575	Jr2—365
Meadow Lodge Queen Rose Lady	11943	572	Jr3—365C
Golden Grange Beulah	10753	568	Jr4—365
Golden Grange W. Marcea	11617	567	Sr2—365
Woodvale Wistar's Hilda	10931	558	Jr3—365C
Pine Manor Linden	12555	558	Jr3—365
Golden Grange W. Fay	12139	552	Jr2—365
Green Manor Meadow Lea	11574	552	Jr3—365
Wrendale Marlene	10541	550	Sr4—365
Golden Grange Beaut	11396	544	Sr2—365
Golden Grange Princess	12263	537	Jr4—365
Belma of Tamarack Ridge	10789	530	Jr3—365
Golden Grange Bertha	10424	518	Jr3—365
Admiral's Betsy Jane	10197	517	Jr3—365C
Golden Grange W. Marthea	11715	514	Jr2—365
Golden Grange Juda	11019	514	Sr4—365
Golden Grange W. Queen	10123	508	Sr2—365C
May of Tamarack Ridge	11701	502	Jr4—365

Sons of cows like these by our KING OF THE MEADS-bred sires

Home of . . .
High Test and Production

VISIT → **FLYING HORSE FARM**
South Hamilton, Mass.

Begin 1949 Right . . . with a ROYAL PHILOSOPHER Son

HERE ARE 2 . . . Look at EVERYTHING ELSE YOU GET TOO

Their Sire

SIRE:
Alfalfa Farm Philosopher, A. R.
7 times Gr. Ch., Topsfield.
5 times Gr. Ch., E. S. E.
31 sons and daughters sold in the Argilla Dispersal for $96,300 or an average of $3,106.45.

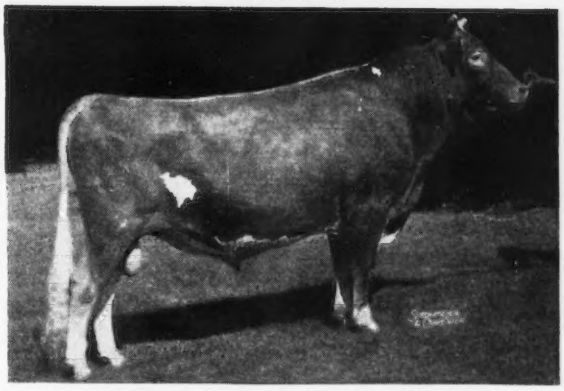

DAM:
Argilla Fair Palotterie 3d
15900—810—CC
15907—823—A
14631—704—6yrs—305C—2x
14602—675—7yrs—305C—2x
Sold to Fairlawn Farms Co., Port Chester, New York, for $14,000.

ARGILLA ROYAL PHILOSOPHER
Sire of first prize Junior Get at Topsfield, 1948.

Royal Phil's first daughter on test at Flying Horse—Argilla Royal Twilight, 15066—707—Jr2—365 in 323 days. Another daughter at Foremost Guernsey Association, Inc., Argilla Royal Rosebud has 8384.5—422.00—Jr2—365 in 295 days.

1 Flying Horse Rose's Phil

Born: AUGUST 22, 1948

His Dam

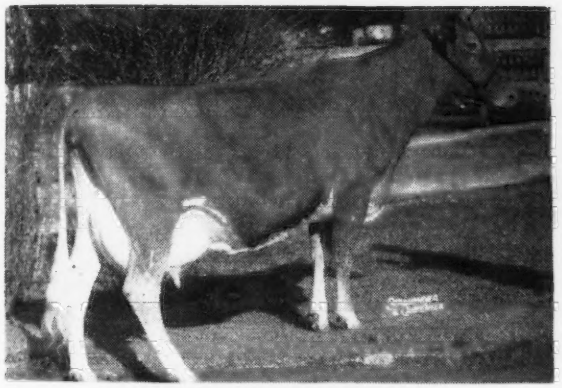

FLYING HORSE ROSE
12576—671—GG
16650—906—AA
2 A. R. daughters

ROSE'S PHIL is a maternal brother, almost a ¾ brother, to Flying Horse Royal Rose, 15059—853—Jr2—365C, World Record when made, 3rd Place now, 22558—1154—5yrs—365C, World Record. The only cow of the breed to make a World Record as a Jr2-year-old and come back with a World Record as a mature cow.

2 Flying Horse Phyllis 3d's Phil

Born: AUGUST 9, 1948

His Dam

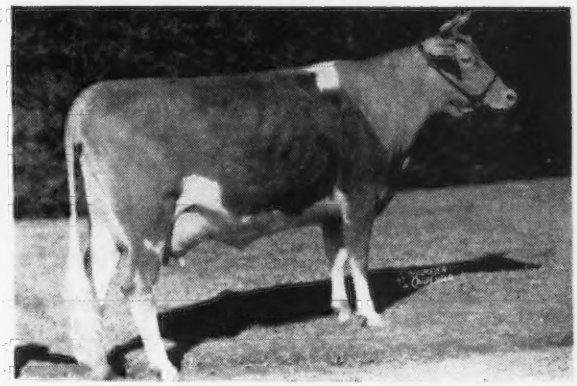

FLYING HORSE FARM PHYLLIS 3d
12587—666—G
17246—904—6yrs—365

A daughter of Flying Horse Farm Royal, A. R. Flying Horse Colonel's Phyllis, a Phyllis 3d daughter, sold in the 1945 Ohio Guernsey Classic for $1,625. Another Phyllis 3d daughter (heifer) by Chedco Colonel sold for $1,000 in the 1948 Eastern Guernsey Sale.

Send for prices and extended pedigrees on these 2 top-bred sires.

FLYING HORSE FARM • *South Hamilton, Massachusetts*

T. B. ACCREDITED . . . MASS. ABORTION FREE No. 60

Please address correspondence to . . . COREY C. GAREY, Manager GRAHAM FOSTER, Herdsman

IDEAL GUERNSEY FARMS

"The World's Largest Herd of Pure Bred Guernseys"

A Former World Record Three-Year-Old

AND NOW RIGHT BACK WITH OVER 1000 POUNDS OF FAT

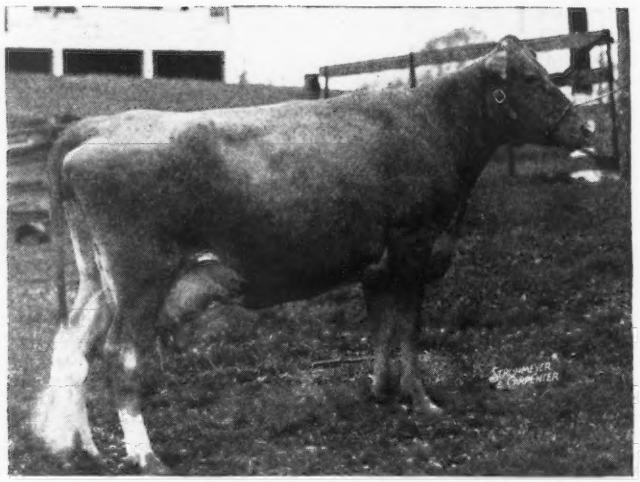

WELCOME LANE'S MARY
18379—954—Sr3—365C
Former World Record Cow—Now Class Leader 2nd Place

1948 . . . Mary just finished with

19043 lbs. milk, 1004 lbs. fat at 5yrs—365C

Production Is A Must In Our Herd
At the present time we have 11
Class Leaders listed from our farm.

Several of our cows have made over 1000 pounds of fat, many more in the herd with 900—800—700 pounds. A check of our credits will convince you IDEAL GUERNSEYS PRODUCE.

Bulls—Heifers—Females
All Ages Usually For Sale

ALL BACKED BY THIS HIGH PRODUCTION INHERITANCE

JACOB TANIS & SONS, Proprietors
JOHN TANIS, D. V. M.
WILLIAM AULD, Herdsman

IDEAL GUERNSEY FARMS
Augusta - Sussex County - New Jersey

White Lick Farm

E. K. WETZEL ★ ★ ★ MOORESVILLE, INDIANA

MAILING ADDRESS: E. K. WETZEL, 4109 E. THIRTY-EIGHTH ST., INDIANAPOLIS 1, IND.

SEASON'S GREETINGS AND BEST WISHES TO ALL OUR GUERNSEY FRIENDS

Our herd is rich in proved Chedco inheritance and strong in the best of Green Meadow and Langwater blood lines.

— **OUR 3 HERD SIRES** —

FLYING HORSE AMY'S PRIVATE . . . A son of Chedco Colonel, A. R. out of an 800 Sr3-year-old Butterfat cow. He is a paternal brother to the 1948 Reserve Grand Champion Female, National Guernsey Show. Another paternal sister to PRIVATE has twice classified Excellent.

CHEDCO JUPITER . . . A son of Chedco Advance, A. R. that is a full brother to Chedco Colonel—sire of **PRIVATE** (see above).

CHEDCO WHITE LICK . . . Another son of Chedco Advance, A. R.—sire of **JUPITER** and full brother to the sire of **PRIVATE**. He traces to the great Imp. Westeria's Ruth family.

Bull calves out of top A. R. cows are usually for sale.

Send for our list of available bull calves.

HERD T. B. ACCREDITED — CERT. BANG'S FREE

MR. & MRS. ERWIN K. WETZEL, Owners — GEORGE TATE, Manager — **MOORESVILLE, INDIANA**

Season's Greetings

To All Our Guernsey Friends

We cordially invite you to visit our farm during 1949.

OUR HERD IS ON ADVANCED REGISTER HERD TEST. **ALL** COWS ARE TESTED AS THEY FRESHEN.

OUR HERD SIRES ARE BACKED BY PROVED McDONALD—FOREMOST—LANGWATER AND PINE GROVE INHERITANCE.

Choice bull calves and occasionally a few females are available.

PINE GROVE FARMS

Binghamton, New York

FEDERAL ACCREDITED — NEGATIVE TO BANG'S CERTIFICATE 1974

GEORGE J. POLLACK, Owner

GRASSLAND

SALISBURY - CONNECTICUT -

BREEDING GOOD GUERNSEYS SINCE 1896

PROVING THEM GOOD BY TEST SINCE 1906

Sequels and Grassland 1896-1936

Looking Back over the pages of the Journal

FEBRUARY 15, 1937 . . . "Grassland has bred and developed and now owns 5 Class Leaders. This record is not equalled by any other in the United States."

NOVEMBER 15, 1937 . . . "Grassland Zenoria is the present living champion for **milk production** with 22853 lbs. milk."

Sequels did good in those days . . . **Sequels do good now . . . Our herd is rich in that heavy milking—proved Sequel blood.**

"Sequels are Superior"

DR. AND MRS. C. P. HINES, Owners

Mt. Ararat Farms

If You Want Production -- BUY WHERE THERE IS PRODUCTION

81 head average 9477—464—2x—305 days year ending June 30, 1948

OUR PRESENT HERD ON 305 **2x** DAYS

5 year herd average is 433 lbs. fat. Entire herd on A. R. Herd Test **2x** milking with machines and has been so for the past 5 years.

	Age	December Fat	Days in Milk to January 1, 1949	Total Credits to January 1, 1949
KING'S ADRIANNA Sire: Bolton's Sybarite King	6yrs		365	716
PHAROS BORDER KING'S FROSTANA Sire: Broadland Border King	Sr4		365	645.1
FANCIER'S CHEETA OF MT. ARARAT Sire: McDonald Farms Fancier	Sr3		365	628
KING'S BARONESS OF MT. ARARAT Sire: Caroline's King	5yrs	26.31 (20 days)	365	654.5
VALIANT'S CHARM OF MT. ARARAT Sire: Valleywood Valiant Hercules	Sr4		305	612
REX'S DEARIE OF. MT. ARARAT Sire: Rex's Vox Pop of Bolton	Jr3	30.4 (19 days)	305	628.5
REX'S DORTHEA OF MT. ARARAT Sire: Rex's Vox Pop of Bolton	Sr3		365	588
FANCIER'S DELLA OF MT. ARARAT Sire: McDonald Farms Fancier	Sr3		347	639.7
FANCIER'S HARRIET OF MT. ARARAT Sire: McDonald Farms Fancier	Jr3		365	580
REX'S DUCHESS OF MT. ARARAT Sire: Rex's Vox Pop of Bolton	Jr3	39.07	344	580
MARLBORO PATSY Sire: Rex's Vox Pop of Bolton	Sr4	23.85 (19 days)	305	566.83
REX'S ELLA OF MT. ARARAT Sire: Rex's Vox Pop of Bolton	Jr2		365	566
WONDERBOY'S ROSALIND OF BOLTON Sire: Leda's Wonderboy of Bolton	7yrs	31.39 (25 days)	305	596.8
HERCULES' DAHLIA OF MT. ARARAT Sire: Valleywood Valiant Hercules	Sr3		365	554
REX'S COLA OF MT. ARARAT Sire: Rex's Vox Pop of Bolton	Sr3		305	547
MT. ARARAT'S FASHION'S FAIR Sire: Maple Lane Fashion's Steadfast	7yrs		305	524
FANCIER'S DOLLY OF MT. ARARAT Sire: McDonald Farms Fancier	Jr4	52.2	300	568.2
ALERT'S CARIE OF MT. ARARAT Sire: Langwater Alert	Sr4	32.55	315	543.55
MT. ARARAT'S BUTTERFAT'S GINNIE Sire: Hilltop Myrtle's Butterfat	7yrs		322	510.27
REX'S COLLEEN OF MT. ARARAT Sire: Rex's Vox Pop of Bolton	Jr4		305	486

PRODUCTION PREDOMINATES IN OUR HERD BUT TYPE IS ALSO PARAMOUNT IN OUR HERD . . . They produce . . . They win in the ring (see page 1252 in the Dec. 1, 1948, Journal for our show ring winners).

A FEW VACCINATED YOUNG COWS AND HEIFERS FOR SALE

We announce—Mt. Ararat's Semi-Annual Hampshire Bred Sow Sale—to be held at Mt. Ararat Farms, on Monday, January 29, 1949, starting at 1:00 p. m. We urge all interested to send for catalog.

We Wish All Journal Readers a Prosperous 1949

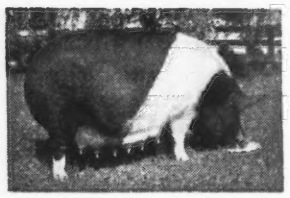

MT. ARARAT BRIGHT BEAUTY
3 Star Sow. Register of Merit No. 115.
Suckling—11th litter, Fall, 1948.

MT. ARARAT FARMS

Port Deposit, Maryland

FRANK D. BROWN, JR., Owner
VERE S. CULVER, Manager
LEON PACKARD, In charge of herd

REX'S COWSLIP OF MT. ARARAT
First 4-year-old Sr. & Gr. Ch., Best Uddered Cow, Maryland State Fair, 1948.
Second 3-year-old, Maryland State Fair, 1947.
First 2-year-old, Maryland State Fair, 1946.

Valleyrun Farms

BEDMINSTER PENNSYLVANIA

Bang's Free 14046
T. B. Accredited 532307

We Believe

In . . . **SANTA CLAUS**

In . . . our country's leaders . . . for, how else could a Republican sure thing change to a Democratic President and Congress?

In . . . good Guernseys . . . with PROVED INHERITANCE.

In . . . the blood that has, in the past three years, given us two Class Leaders and seven Pennsylvania State Champions (three in 1948) . . . in a herd of less than twenty milking cows.

In . . . the ability of our proved families to transmit production—good type—correct udders.

We wish to extend to all our friends and readers our best wishes for a happy holiday season and a successful 1949

JULIUS JACOBSON, Owner

KIRK LEPELLEY, Manager

Wethersfield

Federal Accedited No. 223191 — Mass. Bang's Free Herd No. 49

Danvers, Massachusetts

REX O. LE PARMENTIER — Telephone: DANVERS 101

YOU WILL FIND these cows in the pedigrees of the young bulls we will have for sale during 1949. There will be four Langwater Patrician sons. Over 50 A. R. cows are in calf to Langwater Commando and Argilla President. We will be glad to hear from you.

LANGWATER COUNTRY FLOWER
(Dam of Langwater Patrician)
15106—790—A
3 A. R. daughters
4 A. R. sons

← **LANGWATER HONORIA**
(Dam of Langwater Commando)
13264—698—G
17270—937—AA
5 A. R. daughters
2 A. R. sons

TAMWORTH ISABEL →
(Dam of Argilla President)
15778—826—A
16590—920—A
1st Aged Cow, Topsfield, 1941. Senior and Grand Champion.
3 A. R. daughters

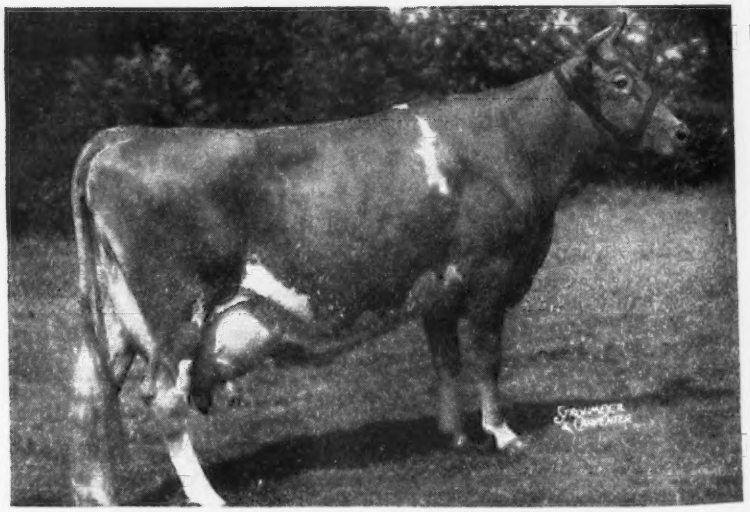

WHAT THE COWS ARE DOING

ON ADVANCED REGISTER TEST

SPECIAL NOTE: This list contains production credits for all cows, omitting decimals and the month's per cent of butter fat. When more than one month's credit is computed at the same time, only the last month's credit will appear with cumulative totals. These credits are subject to verification and correction until final approval and acceptance and all tests are made on the one-day basis. Animals are tested in seven classes as follows: Five years and over; Sr4, four and one-half to five years; Jr4, four to four and one-half years; Sr3, three and one-half to four years; Jr3, three to three and one-half years; Sr2, two and one-half to three years; Jr2, under two and one-half years.

EXPLANATION OF SYMBOLS

* indicates reentry test.

§ before a Breeder's name indicates all cows are milked twice daily.

† before a cow's name indicates a 305 day record on twice-a-day milking.

¶ before a cow's name indicates a 305 day record on three-time-a-day milking.

If a cow is on 365-day test, neither symbol appears before the cow's name.

Owner and Record	Age	Days	Mo.	Production Credit Milk	Production Credit Fat	Total Credit Milk	Total Credit Fat
§Acker, W. H., Ackers Acres, Waterloo, Iowa. ARHT							
†Cooper's H. Sonja	Jr3	217	Sept	619	36	6460	328
†Gaylord's Golden Gem	Jr3	195	Sept	327	16	4723	196
Highland Place Sarah	Jr2	333	Sept	503	28	7676	416
†Owendale's Bomber's Verna	Jr2	226	Sept	710	29	5584	233
†Ringgold Anna Marie	Sr2	168	Sept	775	36	4842	216
†Ringgold Tulip	Jr2	282	Sept	593	30	7758	379
Agnew, Elizabeth B., Inverness Farm, Burkeville, Va.							
*Inverness Barbara	7	365	Sept	529	24	15512	698
s. Benton's New Hope D. Inverness Peach							
¶Inverness Effie	Jr4	224	Sept	720	44	8057	446
*Inverness Jean	9	365	Sept	72	4	12230	666
s. Inverness Gentleman D. Haytokah Kate							
Aldrich, Stuart M., The Aldrich Farm, Rehoboth, Mass.							
Aldrich Farm Gazelle	Sr2	214	Sept	920	46	8163	374
Conrad's Michelle	Sr3	231	Sept	866	47	8708	439
Conrad's Peter's Dolphin	Jr3	293	Sept	637	35	9149	483
Secret's Experience	Jr3	288	Sept	253	16	8221	488
Secret's Lady Luck	Jr3	305	Sept	584	32	10041	551
Secret's Salome	Jr3	286	Sept	803	47	10375	555
Secret's Simonetta	Sr4	197	Sept	1010	48	8589	416
Secret's Woodland Sprite	Jr4	288	Sept	815	44	10529	560
§Allen, Chester F., Allenwood Farms, Kenosha, Wis.							
Lassy of Acre Fair	5	59	Sept	990	41	1831	76
s. Helendale Fayzon D. Lady Princess of Acre Fair							
§Allison, W. L., Golden Grain Farms, Mays Lick, Ky. ARHT							
†Dorthy Jean of Valley View 3d	Sr4	228	Sept	549	28	4956	242
†June's Juliet 2d	5	226	Sept	807	42	5750	293
Kneipp Springs Emma's Charta	Jr2	362	Sept	212	12	5457	278
†Lady Jean of Valley View	7	296	Sept	643	26	8363	351
Leatherwood Bulah	Jr2	365	Sept	279	16	8284	404
s. Duffield Pride D. Leatherwood Bess							
Leatherwood Dolly	Jr2	365	Sept	290	18	6693	340
s. Duffield Pride D. Leatherwood Gem							
Leatherwood Rachel	Jr2	341	Sept	502	23	7730	344
†Tacoma of Golden Grain	Jr2	216	Sept	800	42	5814	288
Ames, John S., Langwater Farm, North Easton, Mass.							
Argilla Phil-Ceres	Jr2	133	Sept	1018	49	4955	228
Charlescote Clematis	Jr2	91	Sept	1162	57	3670	177
Churn Creek's Royal Opaline	Sr2	311	Sept	994	46	14121	603
Emily of Langwater	Jr2	53	Sept	1475	55	2540	95
s. Endean Pietro D. Endean Lakme							
*¶Langwater Alma	5	244	Sept	1482	77	14889	721
*Langwater Country Bella	6	169	Sept	1622	70	9952	450
*Langwater Glitter	Sr3	122	Sept	844	42	4242	223
Langwater Holiday	Jr3	233	Sept	954	53	8421	444
Langwater Jenny	Jr3	133	Sept	771	38	4405	188
Langwater Letty	Jr2	180	Sept	1138	57	7607	334
Langwater Peregrine	Jr2	122	Sept	1234	54	5370	221
Langwater Periwinkle	Jr2	59	Sept	1367	54	2551	98
s. Langwater Pericles D. Langwater Hildena							
*Langwater Petite	Jr4	290	Sept	1177	79	14580	859
Langwater Sweetness	Jr2	245	Sept	738	37	7845	359
Langwater Valhalla	Sr3	234	Sept	1064	49	10220	448
Ames, John S., Jr., Berrybrook Farm, North Easton, Mass.							
†Flying Horse Master's Prissy	Jr4	142	Sept	861	51	4943	265
Langwater Bayberry	Sr3	86	Sept	951	46	2945	142
§Anderson, Moneta, "the little farm," Fort Collins, Colo. ARHT							
†"the little farm" Nina	Jr2	305	Aug	479	27	8528	447
s. Chuckanut Premier Prince D. Dick's Nannie of Oak Park							
Andrus, Julia Dyckman, Memorial, Incorporated, Bournedale Farms, Yonkers, N. Y. ARHT							
Bournedale Bright Dolly	Jr2	365	July	607	31	11825	575
s. Bournedale Bright King D. Bournedale Doll-Ace							
Bournedale General's Verity	Jr3	92	Sept	1069	57	3422	173
s. Bournedale General La Noce D. Bournedale Victoriana							
Bournedale Maxim's Bright Eye	Jr2	365	July	664	34	9990	489
s. Bournedale Coronet's Maxim D. Bournedale Bright Eyes							
Bournedale Maxim's Lassie	Sr2	214	Sept	605	34	5363	310
Bournedale Maxim's Margaret	Jr2	131	Sept	897	37	3810	156
s. Bournedale Coronet's Maxim D. Bournedale Lady Margaret							
*Bournedale Mistress Margot	5	122	July	1100	57	5774	295
Bournedale Princess Floss	Sr2	125	July	1040	50	4243	203
s. Bournedale Charming Prince D. Bournedale Maxim's Flossie							
Archer, Caroline, Flying Hill Farms, Reading, Pa.							
†Flying Hill Goodman's Honey	Jr2	144	Sept	744	37	4432	209
†Flying Hill Goodman's Rosemary	Jr2	59	Sept	1089	49	2274	100
s. Langwater Goodman D. Flying Hill Royal Rose							
*Flying Hill Mistress Fair	Sr4	365	Sept	279	16	10726	476
s. Coronation Master D. Flying Hill Royal Highness							
†Flying Hill Mistress Pearl	5	112	Sept	928	44	3965	174
†Flying Hill Mystic Clover	Jr3	219	Sept	635	34	6713	318
*†Flying Hill Mystic Magnet	Jr3	163	Sept	867	39	5760	264
†Flying Hill Mystic Snowdrop	Jr3	252	Sept	608	28	7526	350
Archer, Mary, Flying Hill Farms, Reading, Pa.							
†Flying Hill Good Hope	Sr2	283	Sept	585	33	6791	336
Flying Mystic Spirit	Jr4	365	Sept	132	8	9569	479
s. Lake Delaware Svengali D. Flying Hill Mistress Gentle							
§Arizona, University of, Tucson, Ariz. ARHT							
*U. of A. Lubas Mandy	Jr4	365	Sept	233	12	8971	464
s. Adohr University Lubas D. Arizona Farm's Amanda							
§Arney, Reuben, Echo Ridge Farm, Elizabethton, Tenn. ARHT							
†Bodden's Golden Emily	Jr2	200	Sept	602	28	4567	213
†Echo Ridge Dolly	Jr2	78	Sept	813	37	2185	92
*†Kenilworth's Pansy	5	143	Sept	544	28	3908	188
*†Rocky Reach Erdina Eileen	5	102	Sept	967	45	3724	156
Ashbrook, Vernon, City Park Guernsey Dairy, Pueblo, Colo.							
Doris of Mountain Meadow	Jr4	318	Sept	611	29	10604	443
Interlochs Laddie's Princess	Jr3	65	Sept	1315	53	2916	113
s. Pioneer Rita's Laddie D. Interlochs Lady Princess							
Interlochs Lady Festa	Sr3	333	Sept	340	16	9094	481
Interlochs Maud	5	365	Aug	571	26	11778	501
s. Interlochs Roman D. Interlochs May							
Interlochs Roman's Mary	Jr3	103	Sept	792	50	3597	186
Interlochs W. C. Feva	Jr2	73	Sept	884	36	2343	97
s. Wethersfield Colorado D. Interlochs Feva							
§Asumendi, Domingo, Ubilla Farm, Nampa, Idaho. ARHT							
*†Elda of Thousand Springs	5	246	Sept	708	35	8597	406
†Ubilla Heir-Luisa	Jr2	305	Sept	298	17	7113	409
s. Chicona Louis D. Ashmere's Herdatha							
†Ubilla Phil-Vida	Jr2	192	Sept	696	31	6211	264
§Asumendi, Domingo & Sons, Ubilla Farm, Nampa, Idaho. ARHT							
†Cache Meadow Wilda	5	160	Sept	829	43	6057	310
†Ubilla Majita	Jr2	146	Sept	686	33	4247	195
†Valley Pride's Nancy Anna	Sr3	160	Sept	876	53	6219	328
§Atchison, William J., Percy & Margaret, Mt. Pleasant View Farm, Gaylordsville, Conn.							
*†Indian Commoner's B-aa Viola	8	180	Sept	875	43	6810	311
†Margo A. of Mt. Pleasant View	Sr2	264	Sept	720	35	7909	382
*†Margo of Mt. Pleasant View	8	163	Sept	1150	58	9427	429
†Peg of Mt. Pleasant View	5	122	Sept	1221	51	5558	227
†Susanna of Mt. Pleasant View	Jr4	302	Sept	729	35	10897	480
Auchincloss, Hugh D., Hammersmith Farm, Newport, R. I. ARHT							
†Farmlands Daisette	Sr2	81	Sept	909	44	2749	128
*¶Farmlands Prediction's Betty	5	237	Sept	737	38	8738	388
Hammersmith Farm Serena	Jr2	365	Sept	160	9	6513	333
s. Honourable of The Glen D. Quononoquot Rose Bloom							
Austin, R. J., Liseter Farms, Newtown Square, Pa. ARHT							
¶Liseter Hardfast Royal Bella	Jr3	266	Sept	915	44	9018	446
Liseter Honorable Sylvia	Jr2	240	Sept	833	46	7289	389
Liseter Princess Blossom	Jr2	197	Sept	839	38	6404	287
§Baker, Elmore J., Baker's Guernsey Farm, Wellington, Ohio. ARHT							
†Progressor's Dorene	5	282	Sept	342	16	7812	315
s. Wilema's Progressor D. Sultan's Alicia Dolly							
*†Roselad's Fay	Jr3	164	Sept	803	32	4944	206

*†Sultan's Almira	7	132	Sept	1011	33	5493	212
S. Chestnut Ridge Dolly's Sultan		D. Jolly's Alicia					
†Triumph's Dolly	Jr2	211	Sept	605	24	5492	241
*†Valger's Dora	Jr3	163	Sept	813	37	5938	273

§Bakken, E., Atlasta Farm, Menomonie, Wis. ARHT

Atlasta Farm Ingeborg	5	321	Sept	700	38	11208	582
†Atlasta Farm Kora	Sr3	113	Sept	922	39	3885	157
†Atlasta Farm Less	Sr2	183	Sept	1009	51	6976	322
†Atlasta Farm Lucy	Jr2	217	Sept	702	34	5831	264
†Atlasta Farm Lula	Sr2	183	Sept	599	33	4388	226

Barclay, Dorothy M., Douglaston Manor Farm, Pulaski, N. Y.

Douglaston Baroness Angouleme	Sr2	341	Sept	915	50	11107	587
Douglaston Baroness Bella	Jr2	144	Sept	868	41	4869	210
Douglaston Baroness Cora	Jr2	243	Sept	897	52	8831	445
Douglaston Baroness Fairy	Jr2	335	Sept	754	41	8790	471
Douglaston Baroness Hartesmere	6	186	Sept	1045	59	7610	383
*Douglaston Baroness Jewel	Sr4	239	Sept	1064	55	9758	485
Douglaston Baroness Rosy	Sr2	60	Sept	1044	47	2129	89
S. Douglaston Crown Prince		D. Douglaston Rosy Queen Anne					
Douglaston Baroness Roxy	Jr2	167	Sept	707	42	4237	230
*Douglaston Baroness Sonata	7	177	Sept	1151	60	8064	399
Douglaston Baroness Sybil	Jr2	337	Sept	798	47	9680	512
Douglaston Clifford's Anita	Jr3	140	Sept	925	50	4605	230
Douglaston Clifford's Rosalind	Jr2	131	Sept	706	41	3467	182
Douglaston Clifford's Vivian	Sr2	143	Sept	966	56	5092	276
Douglaston King's Swansea	5	109	Sept	1064	56	4461	208
*Douglaston Maharanee Chorten	7	194	Sept	985	54	8030	389
*Douglaston Maharani Idar	7	99	Sept	1242	59	4394	206

Bauckus, H. H., Greentree Farms, Town Line, N. Y. ARHT

*Spar Hill Buttercup	Sr4	310	Aug	856	36	11074	513

§Baumgardt, Billie Ray & R. P., Lafayette, Ind.

†King Ted's Janet Ruth	Jr3	125	Sept	1138	46	5394	222
†Luxor's Princess Ruth	Jr2	179	Sept	764	32	5430	233

Beaty, Everett R., The Golden Grange No. 1 & 5, Huntington, Ind. ARHT

¶Cooper's Inlet	Jr2	171	Sept	677	36	4794	234
S. McDonald Farms Industrious		D. Cooper's Levity					
Cottage Farm May Fern	6	365	Sept	32	1	14414	602
S. Langwater Dawson's Prince		D. Slogan's Fern of Green Springs					
*Franchester Saint Flora	5	365	Aug	36	2	13146	671
S. Franchester Shawnee		D. Franchester Consequence					
Golden Grange Althea	Jr2	363	Sept	793	44	10897	501
*Golden Grange Princess Fay	Sr4	365	Aug	83	3	8837	423
S. Ridglydale's Garbo Martin		D. Candor's Princess of Manitou					
¶Golden Grange R. Blue Belle	Jr2	168	Sept	1069	46	6733	284
¶Golden Grange R. Darla	Jr2	161	Sept	825	36	5396	218
Golden Grange R. Eva	Jr2	365	Aug	702	33	13574	597
S. Meadow Lodge King's Raider		D. Golden Grange Stareva					
Golden Grange R. Leda	Sr2	365	Aug	797	45	11374	545
S. Meadow Lodge King's Raider		D. Nagy's Leda					
¶Golden Grange R. Meadow	Jr3	177	Sept	1223	69	8460	400
*¶Golden Grange W. Bethina	Jr4	53	Sept	1520	62	2639	109
S. Meadow Lodge King's Warrior		D. Wrendale Buttercup					
¶Golden Grange W. Canda	Sr2	185	Sept	998	51	7020	341
¶Golden Grange W. Daisy Ann	Sr2	186	Sept	1021	53	7588	358
*Golden Grange W. Fay	Sr4	70	Sept	1485	67	3518	149
S. Meadow Lodge King's Raider		D. Chief's Fay of Union					
¶Golden Grange W Julia	Jr2	157	Sept	857	49	5157	256
¶Golden Grange W. Opal	Jr2	187	Sept	1016	53	6851	317
¶Golden Grange W. Pauletta	Sr3	277	Sept	943	49	11635	583
¶Golden Grange W. R. Starr	Jr2	173	Sept	708	37	4713	225
S. Meadow Lodge King's Raider		D. Golden Grange W. Starr					
*¶Golden Grange W. Salena	Sr4	58	Sept	1325	53	2539	101
S. Meadow Lodge King's Warrior		D. Sylvia of Elmgrove					
¶Linland Sue Anna	Jr2	177	Sept	1140	51	6948	316
S. Thespian's Butterfat Rex		D. Linland Suzette					
¶Maple Place Warrior's Heroine	Sr4	171	Sept	962	45	6494	279
¶Meadow Haven Dutchess	Sr3	305	Sept	596	32	10052	481
S. Meadow Lodge King's Raider		D. Diavolo's Minnie of Milky Way					
*¶Meadow Lodge Queen Rose Lady	Jr4	160	Sept	1145	53	6918	300
¶Normandale's Mary Ann	Jr2	268	Sept	959	44	9395	401
*Sylvia of Elmgrove	11	365	Sept	205	8	15192	621
S. Destiny of Leyden		D. Veda B's Lady of Elmgrove					
¶Walker Farms Maestro's Fay	Sr2	132	Sept	981	46	4880	207
¶Walker Farms Maestro's Graceful	Jr2	150	Sept	1031	50	5813	244
S. Meadow Lodge King's Maestro		D. Walker Royal Grace					

Bedford, F. T., Nyala Farm, Greens Farms, Conn. ARHT

*†Beaverbrook Madonna	10	194	Sept	1215	55	8949	409
*Betsy's Hope of The Oaks Farm	12	274	Sept	1258	65	14707	738
*Fairlawn Actor's Indigo	Sr3	296	Sept	1415	70	16386	784
*Fairlawn Peerless Ermine	7	241	Sept	1251	61	13011	673
†Nyala Comet's Golden Glow	Jr2	126	Sept	1288	54	5229	222
*†Nyala's Independent Spitfire	Sr4	236	Sept	1189	54	13006	574
Nyala Supreme Beda	Jr2	358	Sept	834	49	11999	651
†Nyala Supreme Delight	Jr2	305	Sept	534	29	8809	436
S. Pine Manor Crown Supreme		D. Nyala's Wings of Valor					
*¶Nyala Supreme Favorite	Jr3	305	Sept	277	17	9238	530
S. Pine Manor Crown Supreme		D. Beechwood's Zazel					
*†Nyala Supreme Golden	Sr3	136	Sept	1296	60	6649	312
*Nyala's Wings of Valor	Sr4	300	Sept	1245	69	15699	747
*Riegeldale King's Delphine	6	207	Sept	1225	63	10726	523

Beebe, Charles Philip, Eastleigh Farms, Framingham Center, Mass.

†Eastleigh Betty Dauntless	Jr2	252	Sept	825	40	7657	360
*†Eastleigh Celeste	6	207	Sept	1060	52	9621	390
*†Eastleigh Ella	6	267	Sept	1322	62	13621	557
†Eastleigh Lanice	Sr2	279	Sept	791	38	10317	459
†Eastleigh Linnet	Jr2	288	Sept	510	31	7003	367
¶Eastleigh Lotus	Jr2	305	Aug	549	28	11456	551
S. Eastleigh Africander		D. Eastleigh Lilla					
†Eastleigh Moonflower	Jr2	247	Sept	781	41	8920	393
†Eastleigh Niobe	Jr2	305	Sept	349	16	9065	371
S. Eastleigh Africander		D. Eastleigh Neta					
*¶Eastleigh Norma	8	273	Sept	1034	50	13580	532

§Beldon, Paul, Hildiemaid Farm, Van Wert, Ohio. ARHT

†Hildiemaid Charlotte B.	Sr2	108	Sept	790	35	2838	121

Benson, Helen R., Coventry Farm, Princeton, N. J.

*Coventry Annabelle	7	91	Sept	1491	64	4382	187
S. Hilltop Butterfat Anagram		D. Coventry Princess Estelle					
Coventry Butterfat Jilda	Jr2	73	Sept	1223	44	2686	105
S. Coventry Veda's Anagram		D. Coventry Butterfat Joan					
Coventry Rosetta	Jr2	283	Sept	1154	54	11731	528
Coventry Sicily	Jr3	277	Sept	1119	51	11060	510

Berke, Samuel, Deep Lake Farm, Lakeville, Conn.

Deep Lake Marigold	Jr2	260	Sept	828	38	8965	409
Deep Lake's Helena	Sr4	253	Sept	1034	55	11892	571
Deep Lake's Lady Beth	Jr4	138	Sept	1249	60	6489	285
Deep Lake's Lady Diana	Jr4	197	Sept	742	34	7473	320
*Deep Lake's Penalope	6	348	Sept	1063	48	17427	730
*Deep Lake's Queen Daybreak	Sr4	335	Sept	955	54	14666	715
Deep Lake' Queen Forsythia	Jr4	365	Sept	119	6	13631	561
S. Deep Lake's King of The Meads		D. Lea Lady Charm					
Deep Lake's Queen Isabelle	Sr4	281	Sept	618	29	11395	501
Deep Lake's Wanda	Sr4	211	Sept	1136	55	10029	458
Deep Lake Waneta	Jr2	252	Sept	958	44	10234	434
Deep Lake Zorina	6	148	Sept	1297	55	6905	314
*Hi-Light Queen of Dunlea	7	196	Sept	1302	58	10205	456
¶Rosemary of Dunlea	6	286	Sept	693	36	10997	505
Windwood Valor Radiant	Jr2	330	Sept	431	25	9291	455
Windwood Valor Vivacious	Jr2	335	Sept	606	36	7795	436

§Berousek, E. R., Lily Lane Guernsey Farm, Oklahoma City, Okla. ARHT

*†Lily Lane Africander's Trilby	Jr4	158	Aug	1056	43	6132	257
†Lily Lane King's Lad Velva	Jr2	184	Aug	642	29	4601	233
*†Lily Lane King's Lad's Ventry	Jr3	172	Aug	1094	56	6861	346
*†Lily Lane Rex's Africander Vay	Jr4	166	Aug	1177	62	6980	344
†Lily Lane Valdeen	Jr2	165	Aug	946	46	5480	261

§Berousek, E. R. & Otto, Lily Lane Guernsey Farm, Oklahoma City, Okla. ARHT

†Dian's Lady Sue	Jr2	79	Aug	787	36	2092	97
S. Major's Secret Laddie		D. Imogene's Dina					
†Lily Lane Select Vanity	Jr2	281	Aug	566	33	6645	364
*†Lily Lane Vanity	7	229	Aug	1110	51	10140	497
†Seco L. H. Queen	Jr2	200	Aug	679	31	4858	219
†Valor's Glorietta	Jr2	126	Aug	792	38	3432	173

§Bieber, Edna May, Thornbeck Farm, Douglassville, Pa. ARHT

*†Barnby Moor Caroline	Jr3	176	Sept	694	32	5957	246
†Edgewood Columbian's Bonnie	Sr3	199	Sept	468	24	5186	217
*†McCullough's Royal Maid	Jr4	197	Sept	724	44	7283	360
*†McCullough's Royal Neta	5	195	Sept	913	36	7950	312
†Mill Creek's Dora	Jr3	153	Sept	841	45	4649	229
Mischief Maker's Rose Blossom	8	346	Sept	548	31	8480	399

§Bieber, Victor R. & Edna May, Thornbeck Farm, Douglassville, Pa. ARHT

†Windybrook Doralong	Jr3	231	Sept	408	21	5669	266
†Windybrook Spinalong	Sr2	305	Sept	171	9	5886	290
S. Windybrook Rushalong		D. Windybrook Loafalong					

Biever, W. J. & Son, Biever Farms, Adamsdale, Pa. ARHT

*Afton's Golden Briar Rosebud	5	64	Sept	1092	43	2550	96
S. Bournedale Golden Steadfast		D. Afton's Ultra Rosebud					
Alpha Alert Sara Ann	Jr2	321	Sept	659	37	8365	431
Alpha Alert Sphinx	Sr2	91	Sept	956	44	3063	133
*Alpha Charming Coquette	5	351	Sept	805	41	12416	551
*Alpha Noble Jinx	5	299	Sept	880	46	10509	520
Alpha Searchlight's Constance	Jr2	214	Sept	700	37	6338	290
Alpha Searchlight's Felice	Jr2	86	Sept	991	43	3028	150
*Coldspring's Romulus Faithful	6	241	Sept	1026	52	10135	494
*Coldspring's Romulus' Lelah	Sr3	171	Sept	1135	60	7978	391
*Gayhead's Her Sally	6	324	Sept	565	34	9095	502

§Bigelow, Nelson S., High Acres Farm, Landgrove, Vt. ARHT

Whimsy Patria's Paris	Jr3	365	Sept	66	3	10162	500
S. Hasty Pudding of Whimsy Farm		D. Whimsy Patria					
*Whimsy Thanks	5	365	Sept	60	3	10981	530
S. Hasty Pudding of Whimsy Farm		D. Whimsy Gratitude					

§Bigelow, Nelson S. & Elizabeth F., High Acres Farm, Landgrove, Vt. ARHT

Dreamwold Rachel	8	347	Sept	46	2	8094	384
S. Argilla Charter		D. Dreamwold Corisia					
Fairfields Majesty Hope	Sr3	254	Sept	592	34	7072	336
Fairfields Margo	Sr3	219	Sept	530	29	5565	300
Fairfields Nimble Fay	Jr2	365	Sept	403	24	8433	397
S. Mount Hope Satisfaction		D. Fair Fay of Fairfields					

Bingham, Leland C., Giesy, R. M., Jr. & Bingham, Leland C., Mason. G. F. & Bingham, Leland C., Edinham Farm, Ravenna, Ohio. ARHT

Copeland Farm Fern	Sr3	251	Aug	1092	61	10729	533
Edinham L Phoebe	Jr2	179	Aug	672	30	4436	191
Edinham M Holly	Jr2	172	Aug	851	40	5230	219
Edinham Winona Daphne	Jr2	292	Aug	1000	49	9980	455
Edinham Winona Goldy	Sr2	328	Aug	810	46	8950	447
*Gayhead's In-finite	6	138	Aug	1663	77	8746	405
Hominy Hill Paula	Jr2	183	Aug	1234	54	7568	316
Ken-Edin Fleet Duchess	Jr2	83	Aug	1148	53	3258	138
Ken-Edin L Matilda	Jr2	147	Aug	931	40	4807	214
Ken-Edin M Prudy	Sr2	167	Aug	969	45	5623	249
Kenmar Hills Countess Dame	Jr3	280	Aug	1127	58	11967	576
Kenmar Hills Countess Shera	Sr2	158	Aug	978	55	5466	286
*Kenmar Hills Dame	Sr4	218	Aug	1334	67	11056	480
*Kenman Hills Prediction Sylvia	5	218	Aug	1146	58	10511	490
Linc-Edin M Rena	Jr2	171	Aug	974	43	5834	241
Linc-Edin M Ruth	Sr2	156	Aug	683	36	4131	211
Linc-Edin Patent Premiere	Sr2	308	Aug	752	37	8739	411
*Linc-Edin Princess Sweetheart	5	126	Aug	1243	62	5834	264
Linc-Edin Winona Bessie	Sr2	213	Aug	899	46	7198	342
*¶Quincy Mahomet Rosie	8	223	Aug	1314	75	11214	566
*Shona Gaygirl	12	354	Aug	659	30	10550	469

Bird, Charles S., Endean Farm, East Walpole, Mass.

¶Endean Luna	Jr2	305	Sept	632	31	10234	451
S. Midnight Roisterer of The Glen		D. Endean Gay Primula					

§Birenbaum, Abe, Lake View Farms, Riegelsville, Pa.

†Canalside Taffeta	5	181	Sept	687	32	5969	264
*†Glenburnie Honora 2d	6	146	Sept	1037	47	5276	252
†Liseter Milk Maiden	5	198	Sept	756	34	7041	282
†Liseter Nellie	5	183	Sept	255	12	4190	187
†Margie Girl of Far-View	5	152	Sept	753	35	4688	211

†Marlyn Dott	Jr3	198	Sept	480	21	5747	238
†Rilma's Lady Marie	6	183	Sept	693	31	6131	243

§Black, S. Bruce, Twin Valley Farm, East Pepperell, Mass. ARHT

†Trimount's Conqueror's Barbara	Jr2	305	Sept	132	6	9068	385
s. Rosewald Conqueror	D. Rex's Five-O-Eight						
†Twin Valley Levity Alma	Jr4	221	Sept	765	29	7361	306
†Twin Valley Partner's Athena	Sr2	60	Sept	1044	45	2366	96
s. Chedco Partner	D. Twin Valley Althea						
†Twin Valley Partner's Dutchess	Sr2	305	Sept	164	8	8014	367
s. Chedco Partner	D. Twin Valley Levity Dutchess						
†Twin Valley Partner's Majesty	Jr2	64	Sept	851	43	1886	91
s. Chedco Partner	D. Two Cedars Adaline						
†Twin Valley Partner's Melody	Jr2	288	Sept	599	26	7788	314
†Twin Valley Partner's Trudy	Sr2	183	Sept	762	42	5316	267

§Blahnik, George F., Carnival Guernsey Farm, Algoma, Wis. ARHT

Carnival G. Farm Pansy	Jr2	357	Sept	490	33	6675	335
†Carnival Guernsey Farm Irene	Sr2	305	Aug	179	8	6691	289
s. Arbutus' King of Carnival	D. Marilyn of Carival						
*Rosalie of Carnival	6	341	Sept	626	31	8816	384

§Blahnik, Stanley F., Carnival Guernsey Farm, Algoma, Wis. ARHT

*†Carnival G. Farm's Clara	Jr3	268	July	270	16	4815	243

§Blahnik, Stanley F., Mrs., Carnival Guernsey Farm, Algoma, Wis. ARHT

†Carnival Guernsey Farms Bambi	Sr2	305	Aug	168	7	6295	268
s. Woody Nook Slogan's Premier	D. Allouez Royce's Favorite						
†Corium Cid's Jasmine	Jr2	297	Sept	593	25	6930	269

§Blahnik, Teddy G., Carnival Guernsey Farm, Algoma, Wis. ARHT

*Carnival Guernsey Farm Delia	Jr3	365	July	113	5	6122	300
s. Woody Nook Slogan's Premier	D. Selma Beauty of Carnival						

Blanchard, A. S., Open Hearth Farms, Ontario, N. Y. ARHT

*†Alfacrest's Q. V. Starlene	8	305	Sept	9		7039	342
s. Hilltop Que Vive Hambro	D. Star's Susie Jane						
Fair Field Ren Rex	Sr2	176	Sept	812	37	5544	236
Open Hearth Chief's Julia	Sr2	174	Sept	924	43	6621	300
¶Open Hearth Chief's Paula	Sr2	301	Sept	512	27	8688	407
Open Hearth Rex's Genie	Jr2	183	Sept	703	36	4793	241
¶Sadie's Royal Shirley	6	299	Sept	666	28	12355	574

§Boeing, W. E., Aldarra Farms, Seattle, Wash. ARHT

†Capella of Aldrara	Jr2	181	Sept	856	44	5939	271
†Estrella of Aldarra	Jr2	115	Sept	1023	50	4465	205
*†Quality Farm Topsy Cloverleaf	Jr4	137	Sept	1027	47	5610	258
†Royal Martha of Aldarra	Jr2	57	Sept	953	41	1715	81
s. Silver Forest May Royal	D. Western Glow Martha						

Bolton, Charles B., Franchester Farms, Lyndhurst, Ohio. ARHT

Bethany Star Holla	Sr3	267	Sept	848	50	9803	482
*Flying Horse Colonel's Patsy	Jr4	234	Sept	869	48	10143	505
*Franchester Bedtime Story	5	365	Aug	164	8	13492	653
s. Franchester Story	D. Benetta Rosalie						
Franchester Fair Etta	Jr2	359	Sept	577	41	8995	511
Franchester Fair Lassie	Jr2	359	Sept	749	37	12289	554
Franchester Free Caper	Sr3	365	Sept	606	36	14082	710
s. Langwater Freeman	D. Franchester Caper						
Franchester Free Iona	Sr2	359	Sept	595	34	11323	554
Franchester Free Topaz	Jr2	203	Sept	702	43	6083	297
Franchester Handy Iota	Jr3	238	Sept	1175	56	12225	528
Franchester Handy Moonbeam	Jr2	365	Sept	450	27	10420	520
s. Langwater Henchman	D. Franchester Moonbeam Anna						
*Franchester Handy Pearle	Jr4	76	Sept	1120	49	2951	137
s. Langwater Henchman	D. Franchester Noble Pearle						
Franchester Handy Scarlet	Jr2	243	Sept	707	31	7045	295
Franchester Handy Wistful	Jr2	63	Sept	878	41	1844	89
s. Langwater Henchman	D. Franchester Wistful						
Franchester Hero's Girl	Jr2	365	Sept	20	1	11111	569
s. Forward Farms Hero Bond	D. Franchester Novel Girl						
Franchester Hero's Wisteria	Sr2	94	Sept	1214	55	3724	175
s. Forward Farms Hero Bond	D. Franchester Novel Wisteria						
Franchester Honey's Cheer	Jr2	106	Sept	962	45	3633	160
Franchester Levity Jane	Jr2	181	Sept	917	44	6317	295
Franchester Levity Joan	Jr2	62	Sept	1041	51	2009	87
s. Curtiss Franchester Levity Ace	D. Franchester Saint Joan						
*Langwater Caroline	5	219	Sept	1175	48	11196	467

Bork Memorial Hospital, William L., Chattanooga, Tenn. ARHT

*Fanning Fields' Karriet	5	365	Sept	209	10	15014	687
s. Riegeldale Majesty's Compliment	D. Fanning Field Harriett						
*Hamilton County Anchor's Ruby	5	183	Sept	1052	48	7352	365
*Hamilton County Betsy	6	305	Sept	924	45	12189	635
Hamilton County Princess Flo	Jr2	331	Sept	890	42	11613	581
Hamilton County Princess Mabel	Jr2	243	Sept	802	42	8485	423
*Hamilton County Princess Marie	Sr3	200	Sept	1024	50	8636	406
Hamilton County Princess Mary	Sr2	167	Sept	789	38	5535	262
Hamilton County Princess Peony	Sr2	67	Sept	802	35	1927	82
s. Clear Springs' Gay Prince	D. Hamilton County Anchor's Ruby						
¶Hamilton County Princess Reba	Jr2	120	Sept	696	34	3255	159
Hamilton County Princess Stell	Jr2	331	Sept	831	41	11410	553

§Borrecco, J. S., Melody Acres, Fresno, Calif.

*†Fresno Beautifully Lady	8	116	Sept	1518	68	7015	293
†Fresno Bill's Aleata	Sr2	153	Sept	834	38	4940	226
*†Fresno Bill's Bluebell	Jr3	153	Sept	990	48	6014	255
*†Fresno Valor Rosemary	7	183	Sept	1119	58	8192	427
*†Fresno Valor's Ester	Jr4	224	Sept	856	42	8609	401
*Fresno Valor's Smarty	Jr3	289	Sept	801	38	9952	464
*†Jesbel of El Verano	13	183	Sept	1271	53	9125	344
*†San Carlos Topsy's Lady	Sr4	61	Sept	1360	59	2829	121
s. Coronation King Comet	D. San Carlos Topsy						

§Borrecco, J. S. & Son, Melody Acres, Fresno, Calif.

†Fresno Bill's Darlene	Jr2	122	Sept	762	36	3546	163
†Fresno Bill's Jezabel	Jr2	122	Sept	947	42	4223	190

§Borrecco, J. W., Melody Acres, Fresno, Calif.

*†Fresno Valor Marie	6	122	Sept	1276	71	6325	291
*†Fresno Valor Topsy	5	122	Sept	981	47	5017	240

Boswell, H. E., Est., Burkeville Guernsey Farm, Burkeville, Va.

Resolute's Maxim's Marie	Jr3	160	July	1274	64	7956	361

Boswell, W. L., Burkeville Guernsey Farm, Burkeville, Va.

Blair's Rest Maxim Flora	Sr2	150	July	1357	63	7146	328

Boulder Bridge Farm Company, Excelsior, Minn.

Alexander's Bessie	Sr4	204	Sept	822	41	7193	343
*Boulder Bridge Peony	6	198	Sept	1360	62	11624	531
*Boulder Bridge Petal	6	277	Sept	1053	46	13224	580
*Boulder Bridge Questa	5	315	Sept	132	8	11247	604
s. Boulder Bridge Matchmaker	D. Pauline's Katy of Smithdale						
*Boulder Bridge Quill	5	302	Sept	1104	54	13977	625
*Boulder Bridge Rilma	Jr4	274	Sept	1234	53	13858	554
*Boulder Bridge Rosetta	Sr4	316	Sept	516	34	10257	518
Boulder Bridge Talent	Jr2	245	Sept	1021	44	10393	405
Boulder Bridge Tangerine	Jr2	279	Sept	936	42	10235	435
Boulder Bridge Theresa	Jr2	365	Sept	80	3	15537	662
s. Valleywood Valiant Hero	D. Wynola Rilma						
Boulder Bridge Thrill	Jr2	335	Sept	762	44	9767	524
Boulder Bridge Tidy	Jr2	245	Sept	1005	46	9745	404
Boulder Bridge Titania	Jr2	305	Sept	988	46	10559	484
Boulder Bridge Trilby	Jr2	327	Sept	714	36	9651	442
Boulder Bridge Trillium	Jr2	365	Sept	820	38	14755	626
s. Valleywood Vliant Hero	D. Minnewashta K. Honoria						
Boulder Bridge Utmost	Jr2	91	Sept	1107	48	3590	146
Far View Notion	Jr3	167	Sept	1063	57	7286	340
*Ridglydale's Bell Alert	10	297	Sept	1109	52	15882	687

Bowman, H. W., East Bethany, N. Y.

Hi Boy's Moll of Gypsumview	5	51	Aug	1434	57	2407	103
s. Leader's Hi Boy of Gypsumview	D. Carlton's Molly of Gypsumview						

§Bracken, A. M., Mr. & Mrs., Locust Knoll Farm, Yorktown, Ind. ARHT

*†Locust Knoll's Marjorie	Jr4	195	Sept	631	31	6113	306
*†Normandale's Warrior's Marion	Jr4	305	Sept	246	13	,9774	491
s. Meadow Lodge King's Warrior	D. Pilgrim Crescent's Lou						
†Orchard Lawn's Lady Sulvia	7	79	Sept	1154	45	2959	120
s. McDonald Farms Admiral	D. Orchard Lawn's Lady Astor						

§Bradley, Cameron, Wolfpen Farm, Southboro, Mass. ARHT

*†Argilla Paysan	5	243	Sept	1027	45	11170	465
*†Wolfpen Europa	Jr4	305	Sept	100	6	9094	498
s. Wethersfield Boxthorn	D. Wolfpen Estralita						
†Wolfpen Topsy	Jr2	257	Sept	607	33	7246	388
†Wolfpen Treasure	Jr2	274	Sept	149	7	9278	424
s. Langwater Lively Lad	D. Wolfpen Rose of Tralee						

§Bradley, Helen Sears, Wolfpen Farm, Southboro, Mass. ARHT

†Wolfpen Alouette	Sr2	160	Sept	880	48	5501	284
†Wolfpen Angel	Jr2	291	Sept	530	36	7751	394
*†Wolfpen Attu	9	220	Sept	869	52	9036	421
†Wolfpen Bittersweet	Sr4	152	Sept	1128	55	6994	314
†Wolfpen Mirror	Sr2	264	Sept	801	45	7971	408
*†Wolfpen Nocturn	Sr4	57	Sept	1162	52	2262	99
s. Langwater Lively Lad	D. Wolfpen Novice						
†Wolfpen Twinkle	Sr2	57	Sept	1289	55	2302	99
s. Langwater Lively Lad	D. The Lilacs Gallant Daughter						

§Brays Island Plantation, Incorporated, Yemassee, S. C. ARHT

*†Cesor Ellton's Donnabelle	Jr3	57	Sept	748	29	1506	58
s. Cesor Ellton Maxim	D. Cesor Maxim's Donnette						
*†Cesor Fancy's Clove	Jr3	57	Sept	1152	48	2332	94
s. Cesor Fancy Maxim	D. Cesor Penwyn's Clementine						
†Cesor Honor's Ellen	Jr4	54	Sept	1043	34	2060	69
s. Cesor Pontiff's Honor	D. Cesor Noble's Ilene						
*†Zimalcrest Design's Rhodessa	6	61	Sept	1303	55	2849	119
s. Quail Roost Maxim's Design	D. Zimalcrest Rhodora						

§Brewer, Wayne, Ka-Wa Farms, Union City, Ind. ARHT T

*†Fountaine Vienna	5	153	Sept	897	39	5669	278
*†Indianola Pat	Jr4	234	Sept	613	25	8500	383
†Ka-Wa Caroline's Viola	Jr2	305	June	81	4	6603	333
s. Versailles Noble Lee	D. Fountaine Caroline						
*†Shirley Bright Star Valentine	5	214	Sept	1048	49	9229	440
*†Welcome In Bright Star	Sr4	305	Sept	302	13	12685	561
s. Rockingham Bright Star	D. Bertha Jane of Eden Vale						

§Brinkman, Ruth F., Echo Farm, Huntington, N. Y. ARHT

*†Arbobess P. Dolly	Sr2	134	Sept	651	33	4042	177
†Caumsett Ocean Selena	Jr3	64	Sept	1240	51	2580	110
s. Caumsett Dynamo	D. Caumsett Country Lena						
†Cedar Ridge Mary Ann	Jr2	70	Sept	930	37	2268	107
s. NJES Strongheart Fancy Kern	D. Cedar Ridge Reta						
*†Robin Run Cynthia Lotta	5	134	Sept	1037	56	5746	282

§Brinser, Ayers, Linwald Farm, Petersham, Mass. ARHT

*†Hobbs Lass of Milestone	5	187	Sept	754	39	5867	283
*†Linwald Butterfat Arkansas	Sr3	302	Sept	316	17	10533	451
*†Linwald Butterfat Juniata	5	261	Sept	881	46	9879	490
*†Linwald Butterfat Nile	Jr4	218	Sept	658	29	7155	313
*†Linwald Navajo	5	305	Sept	616	29	11063	543
s. Wayside Gipsy Chief	D. Linwald Colorado						
*†Linwald Noble Amazon	Jr3	104	Sept	742	43	3043	156
*†Linwald Noble Nashua	Sr3	254	Sept	307	17	5869	273

§Brinser, Ayers & Joan Waldo, Linwald Farm, Petersham, Mass. ARHT

*†Forge Hill Levity	5	265	Sept	639	42	8414	460
*†Forge Hill Omega's Omega	6	217	Sept	476	25	5501	277
*†Linwald Butterfat Chicopee	Sr3	285	Sept	483	27	6995	377
*†Linwald Butterfat Dnieper	Jr4	229	Sept	584	35	7090	377
*†Linwald Butterfat Dniester	Sr4	82	Sept	1053	55	3229	173
*†Linwald Butterfat Missouri	Sr3	259	Sept	372	24	6149	337
*†Linwald Butterfat Swatara	Sr3	305	Sept	207	10	8128	425
s. Mulhocaway Butterfat Viking	D. Linwald Susquehanna						
*†Linwald Royal Orinoco	Jr4	272	Sept	43	2	6136	283
s. Tarbell Farms Royal Jan	D. Forge Hill Omega's Omega						

§Brookover, S. E., Brookacres, Boise, Idaho.

*†Ashmere's Tom's Arlene	7	213	Sept	828	46	7843	383
*†Belle of Aldahome	6	204	Sept	832	42	8192	377
*†Brookacres Benita	5	78	Aug	1450	54	3569	160
†Brookacres Bonnebelle	Jr3	204	Sept	554	29	6554	286
†Brookacres High Boy's Arvilla	Jr2	101	Sept	773	41	3134	149
†Brookacres Juanita	5	185	Sept	626	25	7389	280
†Brookacres Triumph's Belladona	Jr2	146	Sept	680	36	4013	193
*†Cloverlawn's Playfull	Jr3	122	Sept	830	43	3787	176
†Goldendale Phyllene Lu	Jr3	148	Sept	802	38	5190	221

*†Valley Gem Josephine	7	264	Sept	867	37	10279	375
*†Valley Pride's Bea	7	214	Sept	933	42	10187	430

Brown, A. L., Clear Springs Farm, Concord, N. C.

*Appin's Query	Sr4	313	Sept	833	48	11237	650
*Clear Springs' Gold Felicia	5	153	Sept	1253	59	6876	293
Clear Springs' Gold Japonica	Jr2	157	Sept	846	43	4646	213
Clear Springs' Gold Lady	Jr2	47	Aug	1067	39	1588	58
s. Clear Springs' Holli-Gold	D. Clear Springs' Gracious						
Clear Springs' Hon-Ella	Sr2	61	Sept	1064	44	2269	89
s. McDonald Farms His Honor	D. Clear Springs' Gold Harriet						
Clear Springs' Honor's Deanna	Jr2	345	Sept	697	38	9030	451
Clear Springs Honor's Lucile	Sr2	330	Sept	739	43	8910	505
*Clear Springs' Majesty's Hope	Sr3	238	Sept	1221	62	10718	508
Clear Springs' Majesty's Lila	Jr2	316	Sept	801	39	9500	443
Clear Springs' Maxim A. Jean	Sr2	183	Sept	928	59	6463	373
*Clear Springs' Maxim F Julia	Jr4	149	Sept	1005	56	5642	307
Clear Springs' Maxim F. Lovely	Jr2	163	Sept	716	38	4399	215
*Clear Springs' Maxim Freeda	7	183	Sept	1086	63	7812	399
*Clear Springs' Princess Inez	6	274	Sept	737	42	8915	462
*Clear Springs' Princess Rose	7	177	Sept	1461	71	9245	417
Clear Springs' Queen Annie	Sr2	355	Sept	799	45	9835	525
Clear Springs' Queen Loretta	Jr3	61	Sept	1009	56	2086	106
s. Clear Springs' Primrose King	D. Clear Springs' Maxine						
Clear Springs' TF's Betsey	Sr2	66	Sept	634	33	1589	72
s. Clear Springs' Tulip's Fred	D. Clear Springs' G. Fanchette						
*Fairlawn Maxim's Gemsey	5	181	Sept	1048	60	7064	362
Grand View Noble Katie	Jr2	343	Sept	851	46	10508	532
*Horse Shoe Conrad's Beauty	Sr3	227	Sept	714	35	8692	381
Inverness King's Fleurie	Sr3	194	Sept	680	35	6651	306
*McDonald Farms Gracetta	5	348	Sept	661	41	10485	601
*McDonald Farms Ioma	Sr4	175	Sept	1038	54	7537	348
McDonald Farms Pre Katydid	Jr2	365	Sept	663	33	11183	524
s. McDonald Farms Prediction	D. McDonald Farms Fascination						
*Red Cross Bright Empress	Jr3	193	Sept	982	51	6946	343
*Sky Brook Rose Maxim's Dora	Sr3	122	Sept	1041	55	4471	213
*Sonnylaine Maxim Pride	Sr4	114	Sept	1225	61	4838	219
s. Quail Roost Merger	D. Dinsmore Maxim's Princess						
*Traxdale Majesty Bellona	Sr3	166	Sept	924	61	6074	365

Brown, H. H., Glen Echo Farms, Newberry, S. C.

¶Glen Echo Golden Bonnie	7	120	Sept	733	36	3729	193
†Glen Echo Golden Dixana	7	201	Sept	547	28	5647	265
†Glen Echo Golden Frances	8	176	Sept	633	36	5260	265
Glen Echo P. J. Rachel	Sr3	365	Sept	188	11	8861	460
†Glen Echo Prince's Fancy	Sr4	163	Sept	751	39	5289	249

Burlingham, Lloyd, "Ton o' Gold Guernseys," Oconomowoc, Wis.

*Urbandale Florine	6	114	Aug	1482	58	5978	271
*†Urbandale Harmony	6	91	Aug	1227	49	3975	164
†Urbandale Labelle	9	156	July	835	33	5725	315
*†Urbandale Princess Juliana	6	75	Aug	1231	55	3013	129
Valencian's Beatrice	Jr2	305	Aug	691	34	8531	392

§Burns, Arthur C. & Sons, Darby Maple Farms, Milford Center, Ohio. ARHT

†Darby Maple Cecilia	Jr2	236	Sept	390	14	5008	202
†Darby Maple Celeste	Jr2	208	Sept	710	32	6294	258
†Darby Maple Cheer	Jr2	237	Sept	450	23	5329	218
†Darby Maple Cleopatra	Jr2	227	Sept	571	24	5118	209
†Darby Maple Cloa	Sr3	150	Sept	818	34	5332	218
†Darby Maple Corona	Jr2	199	Sept	634	26	4847	211
†Darby Maple Crystal	Sr2	290	Sept	301	15	4923	237
*†Russada Sunglow	5	236	Sept	273	14	5270	250
†Way-Ellen Farms Czar's Emerita	Jr2	280	Sept	68	3	8074	363
s. Sun-Blest Farms Levity Czar	D. Welcome-In Chum's Emerita						

Burroughs, C. F., Bayville Farms, Lynnhaven, Va. ARHT

¶Bayville Confident Belva	Sr2	301	Sept	613	32	8330	401
¶Bayville Confident Daisymae	Sr2	255	Sept	490	32	6122	304
¶Bayville Confident Royaletta	Sr2	208	Sept	663	33	5842	263
¶Bayville Confident Sally	Jr2	246	Sept	567	28	8141	350
¶Bayville Constance	Jr2	77	Sept	906	44	2537	112
s. Maxim's Prince of Grassy Grove	D. Constance of Cottonade						
Bayville Courageous Ulika	Sr2	355	Sept	754	39	11259	520
¶Bayville Courageous Viola	Sr2	160	Sept	685	32	3864	178
*¶Bayville Dimple Gladine	Jr3	290	Sept	863	52	10083	486
†Bayville Dimple's Elsie	5	223	Sept	925	41	8632	397
¶Bayville Duchess White Rose	Jr2	246	Sept	694	31	7150	289
*¶Bayville Duke's Unity	Sr4	153	Sept	1185	49	7115	288
¶Bayville Eminent Bernice	Sr3	104	Sept	1168	46	4669	179
s. Bayville Illustrator	D. Bayville Lusty's Berta						
¶Bayville Fawn Contentment	Sr2	271	Sept	836	50	8522	460
Bayville Fawn Enchantress	Jr3	327	Sept	656	40	9187	517
Bayville Fawn Maida	Sr2	332	Sept	740	39	10087	518
¶Bayville Fawn Queenett	Jr2	301	Sept	151	8	6823	370
Bayville Fawn Southern Lass	Jr2	350	Sept	807	39	10810	533
*¶Bayville King's Lady	Jr4	177	Sept	877	45	6226	306
¶Bayville Levity Maxie	Jr2	239	Sept	863	41	7310	328
¶Bayville Lusty Alex	Sr2	239	Sept	703	43	6677	350
¶Bayville Luxury	Sr2	290	Sept	561	30	8361	369
¶Bayville Luxury Matrix	Sr2	285	Sept	574	28	6774	320
¶Bayville Margaret Marlene	Jr2	95	Sept	1226	52	3876	149
s. Bournedale General Mars	D. Bayville Margie						
¶Bayville Margaret Reine	Jr2	185	Sept	806	39	5657	256
¶Bayville Maxim Adell	Sr3	95	Sept	1028	52	3587	157
s. Maxim's Hermes of Quail Roost	D. Addie of Bachelor's Retreat						
¶Bayville Maxim Dainty	Jr2	192	Sept	414	21	3963	186
¶Bayville Maxim Eve	Jr2	246	Sept	478	25	5411	260
¶Bayville Maxim's Dandelion	Jr2	88	Sept	894	39	2657	126
s. Maxim's Hermes of Quail Roost	D. Bayville Frank's Daisy						
*¶Bayville Maxim's Mollinda	Sr4	125	Sept	1062	58	4986	243
¶Bayville Maxim's Necia	Sr2	56	Sept	791	33	1508	62
s. Maxim's Hermes of Quail Roost	D. Bayville Duke's Neda						
*¶Bayville Maxim's Royal Alice	5	140	Sept	1205	50	6354	261
¶Bayville Maxster Fancy	Jr2	60	Sept	1011	49	2128	107
s. Fairlawn Maxim's Huckster	D. Bayville Maxim's Fancy						
¶Bayville Maxter Cuppingflower	Jr2	75	Sept	690	31	1856	81
s. Fairlawn Maxim's Huckster	D. Gaylark's Harvester's Cup						
¶Bayville Noble Julia	Jr2	68	Sept	947	38	2153	84
s. Quail Roost Illustrator	D. Maxim's Bayville Juanita						
¶Bayville Noble Queenella	Jr2	120	Sept	613	32	2622	119
¶Bayville Noble Unity	Sr2	88	Sept	575	28	1778	83
s. Quail Roost Illustrator	D. Bayville Fawn's Unity						
¶Bayville Noble Verbena	Sr2	92	Sept	666	28	2412	108
s. Quail Roost Illustrator	D. Verbena of Mobjack 2d						
¶Bayville Princess Alicia	Sr2	158	Sept	733	35	4739	232
¶Bayville Princess Sally	Sr2	75	Sept	950	38	2362	92
s. Ruayne King's Comet	D. Southampton Sally Ann						
¶Bayville Princess Skylark	Sr2	140	Sept	779	39	4087	185
¶Bayville Queen Anna	Sr2	183	Sept	849	40	6041	274
¶Bayville Queen Elva	Jr2	79	Sept	711	29	1947	81
s. Bayville Country King	D. Bayville Dimple's Elsie						
¶Bayville Queen Goldena	Jr2	86	Sept	959	42	2899	117
s. Bayville Country King	D. Ideal's Goldena						
¶Bayville Queen Lucile	Jr3	223	Sept	568	34	6473	305
¶Bayville Queen Polly	Jr3	258	Sept	862	45	8769	411
¶Bayville Queen Sandra	Jr3	169	Aug	1095	47	6615	306
Blair's Rest Maxim Flora	Sr2	211	Sept	939	46	9152	423
*¶Gladine's Brownie	13	305	Sept	271	15	9314	433
s. Fox View Sir Darnley	D. Winston Farms Gladine						
¶Glenna's Anne	6	136	Sept	931	45	4880	224
¶Grassy Meadow's Dottie	Jr2	197	Sept	749	40	5554	274
*†Grassy Meadow's Maxim Kirby	Sr4	220	Sept	810	37	8335	407
¶Green Valley's Choice	Sr3	86	Sept	966	38	2926	129
s. Quail Roost Noble Swain	D. Daisy's Gold Glory						
¶Hamhurst Danny Boy's Mabel	Jr2	305	Aug	707	41	7912	457
s. Bournedale Danny Boy	D. Rose's Maxim's Mabel						
*¶Hillandale Maxim's Mayfair	7	152	Sept	1138	58	6692	323
Langvalley Alamo	Sr2	350	Sept	500	28	8338	433
Maxim Pearletta	6	296	Sept	891	51	11313	580
Maxim's Bayville Bella	8	365	Sept	415	24	11387	645
s. Maxim's Hermes of Quail Roost	D. Foxdean's Bellinda						
Resolute's Maxim's Marie	Jr3	221	Sept	943	44	9893	451
Tootsie of Burke's Tavern	Jr4	365	Sept	89	4	13511	575
s. Butler of Burke's Tavern	D. Sissy of Burke's Tavern						
*Windsor Maxim Butter Maid	Sr3	343	Sept	699	33	10177	426

§Callicott, J. T., Callicott's Dairy Farm, Coldwater, Miss.

†Premier's Bonnie Queen	Sr2	305	May	134	8	6874	330
s. Ina May's King's Premier	D. Ammerlea Marc's Bonnie Lass						
†Princess's Ina May	Jr3	229	July	580	28	5379	281
s. Ina May's King's Premier	D. Madia's Princess						

§Callicott, J. T., J. M. & T. D., Callicott's Dairy Farm, Coldwater, Miss.

†Fox's Tillie of Waukesha	Sr3	234	July	731	31	7020	338
s. Fox's Alert of Waukesha	D. Fox's Mathilda of Waukesha						
†Southern Gold	Jr2	305	Apr	232	12	7596	384
s. Coronation Fame	D. Guernsdober's Gold						
*†Southern Gold	Jr3	33	July	1251	42	1330	45
s. Coronation Fame	D. Guernsdober's Gold						
*†Traxdale Foremost Fairy	Jr3	79	Feb	1020	51	2781	140
s. Clear Springs' G. Foremost	D. Fairfield Flora's Fascination						

Camp, Edith Clay, Holliknoll Farm, Franklin, Va. ARHT

Holliknoll Maxim Martha	Jr2	262	Sept	874	49	8200	463
Holliknoll Royal Ada	Sr2	214	Sept	1278	74	9035	508

Camp, W. M., Holliknoll Farm, Franklin, Va. ARHT

¶Benjamin's Choice Bellona	Jr2	164	Sept	1104	65	6915	349
†Brays Island Bon-Ton's Actress	Jr2	238	Sept	727	46	7927	391
¶Cesor Ellton's Lassie	Jr2	305	Sept	557	24	10000	423
s. Cesor Ellton Maxim	D. Bournedale Merry Lass						
¶Clear Springs' Majesty's Fern	Jr2	305	Sept	246	13	5565	270
s. Riegeldale Emory's Majesty	D. Appin's Klipsie						
*Fairlawn Maxim's Hortense	Sr4	214	Sept	1027	53	8244	377
¶Holliknoll Foremost Kit	Jr3	214	Sept	853	44	7784	359
¶Midview Duke's Nannie	Jr2	148	Sept	1304	61	7264	320
Riegeldale Conqueror's Darling	Sr3	329	Sept	726	39	9269	457
¶Shoal Falls Medford's Ruth	Jr2	98	Sept	913	44	2989	138
¶Vaughandale's Petite	Jr2	305	Sept	110	5	11845	531
s. Martha's Maxim	D. Vaughan's Martha						
*¶Wilburn Little Minnehaha	Sr4	169	Sept	1156	59	7040	329

Cassatt, E. B., Est., Chesterbrook Farm, Berwyn, Pa. ARHT

¶C. F's Fair Lady	Jr2	114	Sept	720	39	3046	154
¶C. F.'s Gift of Roses	Jr2	92	Sept	764	33	2367	104
¶C. F.'s Glad Tidings	Jr2	61	Sept	805	49	1523	87
s. C. F's Remus	D. C. F's Romulus' Lady						
¶C. F's Good Gift	Sr2	243	Sept	725	42	6328	336
¶C. F's Mirth	Sr2	97	Sept	1072	39	3477	131
*¶C. F.'s Nellie Grey	Sr3	81	Sept	1235	60	3257	150
¶C. F's Roman Hyacinth	Jr2	296	Sept	798	49	9688	507
¶C. F's Romulus' Nell	Jr2	183	Sept	853	50	6012	307
¶C. F.'s Rose Petal	Sr2	152	Sept	596	39	3452	206
¶C. F.'s Starlet	Jr2	231	Sept	970	51	7929	404

§Cecil, Ephraim, Huntington, Ind. ARHT

*†Clara of Rex	5	281	Sept	745	34	10671	531
†Cornalfa's P. Rosylin	5	227	Sept	673	36	7073	368
†Rose Fay of Marowene	Sr3	175	Sept	874	36	6415	282

§Cessna, Ralph H., Five Spruce Farm, Jerry City, Ohio. ARHT

*†Caswell's Royal Beauty	Jr4	141	Sept	534	33	3289	173
†Caswell's Supreme Franny	Jr2	153	Sept	559	27	3539	161
†Wacalu Edna	Jr3	134	Sept	420	22	3437	141

Champlin, Wiliam H., Haven Hill Farms, Rochester, N. H. ARHT

*¶Argilla Fair Patrica	Sr3	128	Sept	1518	63	7352	308
*Argilla Rose Louise	6	209	Sept	1166	49	9563	409
*Blakeford Cornelia	5	300	Sept	840	44	11392	564
Edgewood Peer's Pansy	5	172	Sept	1266	52	9456	418
¶Forges Rosenda	Sr2	305	Sept	401	21	8846	486
s. Flying Horse Promise	D. Forges Lady's Maid						
Mandolin of Haven Hill	Jr2	365	Oct	510	33	10929	590
s. Flying Horse Drummer	D. Rockingham Holliciana						
Ringgold C. Amy	Jr2	174	Sept	978	47	6949	315
Rosewald Golden Bloom	Jr3	241	Sept	1211	54	11940	539
¶Rosewald Grace	6	238	Sept	728	35	7887	373

Chatham, Thurmond, Klondike Farm, Elkin, N. C. ARHT

*Klondike Double Fern	Jr4	362	Sept	418	18	9812	436
Klondike Foremost Fay	Jr2	206	Sept	920	41	7845	329
*Klondike Holliborg	Sr3	198	Sept	1112	49	9218	398
Klondike Hollicora	Jr2	296	Sept	902	41	10594	453
Klondike Hollifairy	Sr2	93	Sept	944	38	3245	139
*Klondike Hollimae	Jr4	340	Sept	433	19	10787	493
Klondike Hollimost's Ora	Jr3	115	Sept	775	42	3487	175
Klondike Knight's Dora	Sr2	247	Sept	741	41	7094	375
*Klondike Kodetia	Jr4	312	Sept	746	40	11266	544
*Klondike Krispie	5	93	Sept	1450	71	4934	220
*Klondike Libby	Sr4	365	Sept	571	28	11779	544
s. Mobjack Laddie	D. Klondike Huntess						

*Klondike Lovely Lady	Jr3	190	Sept	620	25	6323	274
Klondike Lucy	Jr3	327	Sept	255	14	6563	346
*Klondike Pansy	Sr4	95	Sept	792	39	2697	123
*Klondike Pollyanna	Sr4	87	Sept	1051	45	2341	135
s. McDonald Farms Predictmost	D. Klondike Hollinda						
*Klondike Poppy	Sr4	86	Sept	1097	46	3360	155
s. McDonald Farms Predictmost	D. Klondike Royal Matilda						
Klondike Predictmost's Pauline	Jr3	183	Sept	979	47	7362	314
Klondike Predictmost's Rosa	Jr3	254	Sept	766	40	7602	382
Klondike Ray Jewell	Jr2	240	Sept	745	40	7247	342
Klondike Raymost's Ora	Sr2	327	Sept	670	36	8728	449
Klondike Ray Tulip	Jr2	356	Sept	471	26	7680	392
*McDonald Farms High Star	5	249	Sept	646	35	7408	401
*Valmost's Rosa	Sr4	339	Sept	597	35	12438	623

Christal, Henry I., Hanover Hill Farm, Yorktown Heights, N. Y.

Brookdell Sunmaid	Jr2	127	Sept	780	40	3693	218
†Brookdell Valentine	Jr3	305	May	91	5	7184	378
s. Brookdell Colonial	D. Brookdell Princess Pat						
Fairlawn F. P. Judy	Jr2	176	Sept	988	48	6859	306
Great Elm C. Dorothy	Jr2	144	Sept	988	48	5295	216
†Hanover Hill Molly's Majesty	Jr2	255	Sept	597	37	6525	350
†Judith of Beech Wood Farm	Jr4	286	Sept	276	17	7909	385
†Madrey Farm Princess Della	Sr2	149	Sept	596	36	3714	199
†Madrey Farm Princess Leader	Sr2	274	Sept	532	37	6484	375
Madrey Farm Princess Melody	Jr3	54	Sept	992	55	1798	98
s. Maple Lane Jacquelin's Prince	D. Madrey Farm Steadfast Melody						
Madrey Farm Princess Roberta	Jr3	56	Sept	936	46	1830	86
s. Maple Lane Jacquelin's Prince	D. Madrey Farm General's Leader						
*McDonald Farms Supreme Levity	Jr4	304	Sept	741	43	12223	640
Quinton Stock Farm Betsy	Jr3	196	Sept	1183	60	9530	438

§Christensen, Wendell, Iadell Farm, Shelley, Idaho. ARHT

†Aloma of Jus-a-mite	5	218	Sept	392	18	6213	311
†Angeline of Iadell	Jr2	140	Sept	541	23	3317	150
†Debbie of Sun Shine Valley	Jr2	222	Sept	533	25	5989	263

§Clark, William C., Quarry Valley Farms, Lahaska, Pa. ARHT

†Churn Creek's Royal Hilda	Jr2	92	Aug	766	32	2468	98
Cornelian of Quarry Valley Farm	Sr2	194	Aug	621	32	5679	268
Craiglan Gambol	Jr4	365	Aug	575	32	10369	560
s. Florham Countryman	D. Chenar's Frolic						
Lad's Emerald of Q. V.	Sr3	161	Aug	828	43	4679	240
†Lad's Moonstone of Q. V.	Sr3	91	Aug	918	44	3034	145
Quarry Valley Lad's Plasma	Jr2	123	Aug	686	34	3064	149
*Quarry Valley's Heliotrope	Jr4	132	Aug	1151	60	5905	273
*†Quarry Valley's M. Amber	Jr3	114	Aug	1314	60	5546	238
Quarry Valley's M. Bamba	Jr2	153	Aug	912	47	5133	237
†Quarry Valley's Miss Jessie	Jr2	111	Aug	756	41	3253	147
*†Quarry Valley's Spinel	Sr4	294	Aug	999	49	11415	530
*Quarry Valley's Zircon	5	103	Aug	1217	57	4606	199

§Clark, William C., Mr. & Mrs., Quarry Valley Farms, Lahaska, Pa.

†Lad's Ruby of Q. V.	Jr3	278	Aug	683	36	8607	403
†Lad's Turquoise of Q. V.	Jr3	279	Aug	791	49	8243	462
Monitor's Diamond of Q. V.	Jr3	229	Aug	273	15	5347	293

Coble, Eddie Coltrane, Maegeo Farms, Lexington, N. C.

¶Langvalley Tide's Vivian	Sr2	65	Sept	1173	42	2468	97
s. Caumsett High Tide	D. Bournedale Victoria-Ace						

Coble, Georganne, Maegeo Farms, Lexington, N. C.

¶Langvalley Tide's Ramona	Jr2	188	Sept	855	36	6555	25

Coble, George S., Maegeo Farms, Lexington, N. C.

*†Alert's Chalice of Mt. Ararat	Jr4	279	Sept	421	18	8457	395
*Brich Brae Finesse	8	257	Sept	1058	49	11112	495
¶Calder Farm Mary Baby	5	226	Sept	879	43	8890	420
¶Clara's Valor's Gypsy	Jr2	272	Sept	790	35	9208	382
¶Clara's Valor's Lily	Sr2	223	Sept	765	35	6801	275
Coble's Jenny	Sr2	350	Sept	686	35	10521	502
*¶Coble's Prince Max's Ashley	Sr3	196	Sept	708	37	6280	338
*Coble's Prince Max's Beauty	Jr3	239	Sept	996	43	10529	467
¶Grand View Noble Belle	Jr2	305	Aug	322	21	7023	382
s. Noble Albert of Thorn Hill	D. Judy May's Dixie Belle						
*Grassy Grove Maxim's Posey	5	113	Aug	1270	56	5322	248
*Hazelwood's Kite	5	259	Sept	1027	56	11453	518
Hillandale Golden Claire	7	365	Sept	875	43	13818	683
s. Croas Daile's Goldenrod	D. Croasdaile's Valor's Joyce						
*Hillside Maxim P. Barbara	Jr3	237	Sept	822	47	9321	419
Hillside Maxim P. Marigold	Jr2	259	Sept	441	18	6998	310
¶Hillside Maxim P. Primrose	Sr2	193	Sept	683	34	6359	280
¶Hillside Maxim P. Rosebud	Jr4	207	Sept	628	30	6502	313
*¶Hillside Valorous Daisy	Sr4	183	Sept	1021	57	7379	347
*Laurel Locks Coretto	7	207	Sept	1132	57	10294	485
¶Maegeo Queen Dot	Jr2	175	Sept	804	33	5639	241
*Mattie Maxim's Kaye	5	229	Sept	565	36	7666	398
*Maxim Majesty's Jean	Sr4	216	Sept	957	42	8657	370
Maxim's Majesty's Faithful	Sr2	171	Sept	782	41	4963	235
Nora's Royal Bell	6	283	Sept	859	44	11905	534
*¶Sunnyside Cindy	6	272	Sept	281	9	9128	352
¶Terrace Farm's Loretta	Sr3	70	Sept	1088	44	2846	114
s. Clear Springs' Maxim Valor	D. Terrace Farm's Lolita						
¶Terrace Farm's Natola	Jr2	78	Sept	812	37	2273	106
s. Sky Brook Maxim Brill Dabson	D. Hazelwood's Nola						
¶Wethersfield Queen	Jr4	259	Sept	381	19	7211	299

Coker's Pedigreed Seed Company, Hartsville, S. C.

Burch D. Day Hilda	Sr3	140	Sept	1459	67	7227	310
¶Burch's Butterfat Virginia	Sr2	197	Sept	1229	52	8757	374
¶Burch's Victor Clara	6	218	Sept	1146	58	9563	447
*¶Clyburn Butterfat Rosette	7	264	Sept	1209	67	13397	702
*Coker Beautiful Ione	8	151	Sept	1529	75	8455	392
Coker Helen's Silver Lady	Sr2	144	Sept	1043	48	5583	236
Coker Helen's Silver Louise	Jr2	162	Sept	1017	50	5731	258
Coker Holliston Ray Silverine	5	176	Sept	1464	66	8594	392
¶Coker King Silver Fairy	Sr3	270	Sept	849	47	9979	516
¶Coker Noble Kate	Sr4	365	Sept	342	22	10891	521
s. Coker Butterfat Noble	D. Clyburn Kate						
*¶Croasdaile's Lady Clair	8	61	Sept	1392	55	2806	108
s. Quail Roost Maxim's Majesty	D. Croas Daile's Rosemarie						
*¶Fairlawn L. Elta	7	153	Sept	1242	58	7156	320
*¶Lakemont Anthony's Maid	5	263	Sept	1200	56	13276	593
*¶Monte's Betty Lou	8	107	Sept	1353	65	5106	235
*¶Rivelon May Lenofe	8	305	June	739	42	11952	601
s. Maywick's Laddie	D. Butler Island Valor's Lenora						

Colby, Howard H., Colby Dale Farms, Romeo, Mich. ARHT

*¶Beverley's Golden Blossom	8	305	Sept	509	28	12877	645
s. Golden Knight of Shorewood	D. Cloverland Blossom						
Beverly's Ajax Clover Blossom	Jr2	365	Sept	611	30	12240	595
s. Loma Sensation's Ajax	D. Cloverland Blossom						
*¶Hardy's Nancy Lee	6	305	Sept	80	3	14586	680
s. Cesor Pontiff's Anchor	D. Beverly's Finesse						
¶King's Willow Brook Edna	Jr2	256	Sept	581	31	8396	372
†Langmeadow Adeline	Jr2	68	Sept	762	33	1800	76
s. Cesor Pontiff's Anchor	D. Vernell Delight						
†Langmeadow Ajana	Sr2	177	Sept	432	20	3767	179
¶Langmeadow Alphabet	Jr2	125	Sept	1020	47	4626	217
¶Langmeadow Alta	Jr2	236	Sept	693	35	8258	407
†Langmeadow Ambi	Sr2	302	Sept	718	40	8787	425
*¶Langmeadow Annabelle	5	297	Sept	591	30	12085	572
*¶Langmeadow Country Maid	5	136	Sept	1101	50	6359	299
¶Langmeadow Norine	Jr2	116	Sept	1080	46	4467	205
†Langmeadow Rose Marie	Jr2	305	Sept	282	16	5626	293
s. Langwater Redempter	D. Hardy's Rose-Marie						
McDonald Farms Her Katusha	Jr2	365	Sept	62	3	9514	552
s. McDonald Farms Heritor	D. McDonald Farms Heritage						
¶McDonald Farms High Joyful	Sr3	258	Sept	580	26	7432	340
McDonald Farms S. Katrina	Jr2	333	Sept	287	17	8326	468
†McDonald Farms S. Kissetta	Jr2	234	Sept	556	30	5975	308
*¶Playhaven Y. Treasure	5	57	Sept	1270	60	2552	119
s. Raemelton Yankee	D. Argilla Fortunate						
¶Willow Brook Monarch Donna	Jr4	69	Sept	1065	46	2552	119
s. Flying Horse Master's Monarch	D. Queen's Willow Brook Glory						

§Collins, Earle J., Riverlane Farm, Dundee, Ill. ARHT

*†Chief's Rose's Lady	Jr4	305	June	160	8	7622	347
s. Chief of Eichhorn Farm	D. Boyd's Blossom's Rose						
†Daisy Gene	Jr4	305	Feb	277	14	8499	396
s. Rose Lawn's Aviator	D. Polyan's Daisy Belle						
*†Highland Place Mayflower	Jr4	305	June	282	17	6855	348
s. Gluek Farm Noble Lad	D. Highland Place Carbrini						
*†Long View Goldust 2d	Jr3	296	Aug	544	23	10847	441
†P. A. Levity Queen	Jr4	290	Aug	582	32	8502	448
*†Rose Marie's Flossie	Jr4	274	Apr	579	35	6487	365

§Coslett, E. W. & H. W., Island Point Farms, Rock Hall, Md. ARHT

*†Agatha's Leader's Annabelle	Sr4	202	Sept	813	38	7275	346
†Churn Creek's Victor's Dorothy	Sr2	204	Sept	741	34	6094	263
*†Cottage Molly	6	55	Sept	1343	58	2367	97
s. Langwater Country Squire	D. Brian Boru Ada						
Gardenville King's Beth	Jr2	326	Sept	604	34	8079	400
†Gulnare Squire's Winnie	5	261	Sept	601	32	7949	356
*†Langstoon Ornament's Catherine	Jr4	305	Sept	270	12	9549	505
s. Longwood Ornament	D. Santa Catherine's Leader Girl						

§Cox, Walter, The King's Farm, Ludlow, Pa. ARHT

†The King's Farm Dorothy	Jr2	214	Sept	741	35	6615	314
†The King's Farm Sally	Jr2	52	Sept	968	48	1652	80
s. Antietam Royalman	D. Royal Lady Selma						

§Craig, James P., Craigland Farms, Mukwonago, Wis. ARHT

*†Aaron's Daisy Mondeau	Jr4	123	Aug	845	42	4101	218

§Craig, Orlin P., Craigland Farms, Mukwonago, Wis. ARHT

†Barbara Ann of Craigland	Sr2	305	Aug	461	24	8297	424
s. Guernsey Grove Holless	D. Laura Prudence of Craigland						
†Bonnie Echo of Craigland	Jr2	234	Aug	667	41	5864	326
†Bonnie Mae of Craigland	Jr2	135	Aug	540	27	3400	159
†Donna Jean of Craigland	Jr2	127	Aug	761	38	3687	163
†Fannie Lee of Craigland	Jr3	244	Aug	696	34	7371	361
†Peggy Girl of Craigland	Sr2	225	Aug	526	30	4548	261
†Susanne of Craigland	Sr2	234	Aug	712	37	6431	308
†Virginia Lee of Craigland	Jr2	225	Aug	517	28	4456	227

§Craig, R. A., Dr. & Mrs., Leafy Lane Farm, Kokomo, Ind. ARHT

†Allegiance of Leafy Lane	Jr3	92	Sept	834	42	3192	144
*†Cadette of Leafy Lane	5	61	Sept	1267	41	2712	99
s. Ranger's Ajax of Leafy Lane	D. Royal's Gracie						
†Destiny of Leafy Lane	Jr2	289	Sept	479	30	6120	343
†Leafy Lane Memory	Jr3	171	Sept	711	35	5372	287
†Loyalty of Leafy Lane	Sr2	274	Sept	723	46	7522	406
Sun Gold of Leafy Lane	Jr2	365	Sept	91	5	8625	484
s. Kenfleuf's Golden Alert	D. Sunny Girl of Leafy Lane						
Trade Winds of Leafy Lane	Jr2	362	Sept	547	30	9596	476

§Cramer, Joe, Fern Hill Guernsey Farm, Menomonie, Wis.

†Glow of Fern Hill	Jr2	227	Aug	893	46	7933	370
†Model of Fern Hill	Jr2	244	Aug	714	30	6564	299

§Cramer, John, Jr., Fern Hill Guernsey Farm, Menomonie, Wis.

†Duke's Bell of Fern Hill	Sr3	189	Aug	827	33	6766	290
†Olive of Fern Hill	Jr2	269	Aug	804	45	8129	457

Crane, Francis V., Basquaerie Farms, Millis, Mass. ARHT

Aldrich Farm Stardust	Jr2	347	Sept	635	40	11154	649
Argilla Furlough's Plight	Jr2	150	Sept	784	38	4597	219
Basquaerie Drummer's Milkmaid	Jr2	137	Sept	536	27	3397	171
Basquaerie Drummer's Moonstone	Jr2	106	Sept	1087	54	3822	181
Basquaerie Gay Cherry Rose	Sr3	63	Sept	1233	58	2659	123
s. Green Meads Gay Defender	D. Ladderlook Princess Pat						
*Basquaerie Gay Diamond Lil	Sr3	117	Sept	1158	53	5094	216
*Coronation Beatrice	6	258	Sept	1390	62	15335	649
Coronation Dana	Sr3	325	Sept	663	27	13673	590
Coronation Lil	Sr2	205	Sept	1101	51	8424	351
Coronation Lucky Lass	Sr2	72	Sept	962	38	2149	80
s. Coronation Climax	D. Coronation Lucky Girl						
*Coronation Phylis	Sr3	317	Sept	600	35	11648	564
*Coronation Winona	6	319	Sept	688	38	11653	568
Fairlawn F. P. Mirthful	Jr2	133	Sept	913	45	4399	209
Gardenville King's Lorie	Sr2	202	Sept	1042	51	8096	387
Hominy Hill Lindy	Sr2	338	Sept	836	50	11264	627
*Horse Shoe F. Aura	7	272	Sept	1302	61	14930	660
*¶Ladderlook Moonblossom	7	199	Sept	1576	70	12126	503
Ladderlook Princess May Rose	Sr4	287	Sept	899	43	10662	492
*Woodacres Royal Queen Mab	6	251	Sept	1121	56	11389	535

Curtiss Candy Company, Farm No. 711, Cary, Ill. ARHT

*†Curtiss Candy Lea Lady	Jr3	305	Sept	558	29	9755	415
s. Charlescote Prancer	D. Lea Lady Winona						
*Curtiss Candy Levity Charlotte	5	116	Sept	1551	70	6514	304
Curtiss Candy Levity Dairymaid	Sr2	172	Sept	832	41	5991	281

Curtiss Candy Levity Mildred	Jr2	215	Sept	766	43	6521	301
Curtiss Candy P. Jessica	Sr2	321	Sept	842	51	9742	547
*McDonald Farms Gov Innocence	Jr4	264	Sept	1142	49	12339	530

Curtiss Candy Company, Farm No. 40, Dundee, Ill. ARHT

*Afton's Golden Marie	6	271	Sept	988	58	11635	616
Boulder Bridge Quadrant	5	365	Sept	54	2	12299	579
S. Valleywood Valiant Hero	D. Cecile of Ulao						
Curtiss Candy Ace's Trix	Sr2	239	Sept	861	37	9348	403
*Curtiss Candy Levity Ingenue	Sr3	136	Sept	808	31	4518	177
Curtiss Candy Levity Laura	Jr2	254	Sept	796	42	8655	385
Curtiss Candy Levity Queen	Jr3	264	Sept	874	41	9463	410
*Curtiss Candy Paulette	Jr4	289	Sept	841	37	11670	485
*Curtiss Candy P. Norma	Sr4	124	Sept	902	45	4362	194
*Curtiss Candy Sapphire	Sr4	278	Sept	1076	55	11829	565
Curtiss Candy Vanity	Sr3	230	Sept	592	32	7987	412
*Finchley Manor Joan	6	272	Sept	1252	55	14601	592
*Gayhead's Her Goddess	6	164	Sept	1031	44	7038	277
*Green Meads Gay Thelda	6	136	Sept	1337	57	7134	291
Hominy Hill Pansy	Sr2	279	Sept	955	47	9983	523
Lookout Valley Modern Mirth	Jr2	253	Sept	942	44	9163	414
*Quail Roost NoMax Rose	Sr3	109	Sept	1177	55	5058	214
*Royal Nokomis Precious	8	96	Sept	1251	56	4437	196
*Royal's Golden Rose Bud	7	289	Sept	1208	54	14550	651
*St. James Champion Lassie	Sr3	126	Sept	1419	55	7066	254
*Sun-Blest Farms Lotus	6	162	Sept	1073	48	7743	329

§Davis, F. B., Jr., Brays Island Plantation, Yemassee, S. C. ARHT

†Ben's Pansy of Q. S. F.	Jr2	305	Sept	701	34	9097	415
S. Riegeldale Ben's Taxpayer	D. Pansy of Quinton Stock Farm						
†Brays Island Bon-Ton's Donna	Jr2	196	Aug	664	31	5790	272
†Brays Island Cinnamon	Jr3	161	Sept	745	45	4856	254
Brays Island Emory's Fawn	Jr2	218	Sept	836	42	7953	379
*†Brays Island Narcissus	Jr4	186	Sept	775	49	6689	371
*†Cesor Ellton's Irene	Jr3	251	Sept	364	21	6598	328
*†Cesor Ellton's Vardessa	Jr3	214	Sept	773	38	7962	400
*†Cesor Golden Eugenia	Jr4	256	Sept	770	45	9441	465
*†Cesor Golden Ruthie	6	144	Sept	962	39	5826	244
†Cesor Mercury's Duchess	Sr2	304	Sept	137	8	5739	320
S. Cesor Noble's Mercury	D. Sepascot Diana Duck						
*†Cesor Mercury's Judy	Sr4	153	Sept	1006	52	6467	306
*†Cesor Mercury's Valerie	Jr4	126	Sept	856	43	4631	226
*†Cesor Noble's Platinum	6	290	Sept	635	35	11838	558
*†Cesor Pontiff's Lady Astor	Sr3	197	Sept	470	28	5244	263
*†Clear Springs' Princess Fawn	7	214	Sept	891	40	8260	375
†Horse Shoe Conrad's Croton	Jr2	255	Sept	656	33	7352	355
†Peter'Pan's Polly Lillian	Jr4	138	Sept	806	43	4617	221
*†Riegeldale Charlotte's B-Cup	8	289	Sept	890	44	12296	564
*Riegeldale Mck King's Donna	6	243	Sept	914	51	11011	563
*†Southampton Lucky Lassie	Jr3	258	Sept	574	35	8764	446

§Davis, Henry G., Beaverkill Farm, Livingston Manor, N. Y. ARHT

*†Brookside Doris	5	305	Sept	103	7	8708	482
S. Mag's Governor of Ankony	D. Blue Boy's Buttercup						
†Foremost Comet's Theda	Jr2	255	Sept	604	29	6205	274
†Foremost Regal's Sublime	Jr2	277	Sept	628	38	7617	400
†Living Spring Farm Hattie	Sr4	238	Sept	346	19	8954	467
*†Topitall Betsy	7	195	Sept	625	35	6708	332

§Dealy, Ray, "Land o'Dreams," Bow, Wash. ARHT

†Land o'Dreams Ann	Jr2	305	Sept	93	5	8715	463
S. Western Glow Benedict	D. Western Glow Pansy's Maryann						
*†Land o'Dreams Belinda	Jr3	302	Sept	529	29	8433	482
*†Land o'Dreams Beverly	Sr3	259	Sept	767	43	9196	474
*†Land o'Dreams Charity	Jr3	216	Sept	728	36	6321	329
†Land o'Dreams Cinderilla	Jr2	305	Aug	438	24	6462	359
S. Western Glow Benedict	D. Land o'Dreams Lucile						
†Land o'Dreams Dona	Jr3	209	Sept	452	26	4646	243
†Land o'Dreams Dot	Jr2	183	Sept	427	30	3652	201
†Land o'Dreams Marie	Jr2	121	Sept	916	47	4428	204
*†Lucky of Shir-Vale	Jr4	109	Sept	896	62	4301	262

§Dealy, Ross, "Land o'Dreams," Bow, Wash. ARHT

†Land o'Dreams Daisy May	Jr2	140	Sept	747	38	4549	206

§Debnam, Bessie A., Lower Round Top Farm, Chestertown, Md. ARHT

†Locustcrest Madaline	Jr2	298	Aug	327	15	6877	295
S. Quail Roost Eastern King	D. Driftwood's Madaline						

§Debnam, George R., III., Lower Round Top Farm, Chestertown, Md. ARHT

†Driftwood's Easter Queen	Jr3	66	Sept	973	42	2366	102
S. Quail Roost Eastern King	D. Driftwood's Doris						
*†Driftwood's New Year Belle	6	74	Sept	1093	48	2805	113
S. Blakeford Tribune	D. Palmer's Alma						
†Driftwood's Queen Avis	Jr2	180	Sept	841	39	6070	264
†Driftwood's Queen Mae	Jr2	293	Sept	383	23	6785	332
*†Ferdinand's Primrose	9	281	Sept	485	27	9551	411
*†Herndon of Bonnie Blink	Jr3	222	Sept	631	39	7906	392
*†Louise of Cedar Point	5	77	Sept	1101	51	2823	116
S. Broadland Cardigan	D. Crusader's Louise						

§Deeter, Virgil P., Green Villa Guernsey Farm, Greenville, Ohio. ARHT

*†Actress Bell of Maple Cluster	6	208	Sept	870	42	7101	341
†Comfort Ph. Nancy's Nonnie	Jr2	253	Sept	524	23	6037	266
†Evelyn's Lilly	Sr2	265	Sept	304	15	4563	211
†Green Villa's Direct Mary Jane	Sr2	277	Sept	509	28	7339	362
†Green Villa's Nellie	Jr2	193	Sept	557	25	5092	219
†Merry Louise of Hickory Nut	Jr2	205	Sept	478	25	4313	200
†Zedda of Hickory Nut	Jr2	226	Sept	529	26	4886	231

§DeKorte, James, Franklin Lake Dairy Farm, Sussex, N. J.

†Franklin Lake's Ada	Sr3	237	Sept	240	19	5602	294
†Franklin Lake's Annamae	Sr3	109	Sept	1000	48	4174	187
S. Stadacona Master	D Stadacona Lillian						
*†Franklin Lakes Blossom	5	69	Sept	1204	57	2885	131
†Stadacona Beauty Lass	Jr3	305	Sept	269	15	6922	338
S. Hilltop Butterfat Beau	D. Hilltop Butterfat Brenda						
*¶Stadacona Margery	5	305	July	184	9	8946	446
S. Stadacona Jupiter	D. Stadacona Queen Mary						
†Stadacona Riverie	Sr4	216	Sept	722	34	7150	344

§Delmore, Nicholas, Delwake Farm Freehold, N. J. ARHT

†Delwake Buelah	Jr2	163	Sept	773	37	5013	235
†Delwake Gab's Etta	Jr2	183	Sept	826	40	6112	288
†Delwake Gab's Joan	Jr2	305	Sept	538	33	8014	439
S. Fairlawn Maxim's Gabriel	D. Seven's Royal Joan						
†Delwake Gab's Lady Geraldine	Jr2	239	Sept	687	38	7185	351
†Delwake Gab's Millie	Jr2	183	Sept	534	28	4281	218
†Delwake Gab's Murial	Jr3	117	Sept	1091	49	4686	213
†Delwake Gab's Queen	Sr2	259	Sept	777	42	8569	433
†Delwake Governor Avi	Jr2	176	Sept	824	37	5952	250
†Delwake Gov. Sara	Jr2	182	Sept	752	37	5735	261
†Delwake March	Jr3	128	Sept	964	47	4651	222

§Denison Engineering Company, The, Loch Lomond Farm, Powell, Ohio ARHT

†Caswell's Matchless Diana	7	104	Sept	1015	47	3666	164
†Loch Lomond Radiant's Charm	Sr2	56	Sept	780	34	1415	60
S. Riegeldale Emory's Radiant	D. King's Joyce of Belmont						
*†Monita of Woodside	9	109	Sept	1192	50	4732	193
†Reflector's Golden Starlet	7	174	Sept	831	34	5993	262
†Reflector's Marguerite	5	191	Sept	603	27	5734	264
†Royal Maybell's Bessie	7	167	Sept	907	42	6512	304
†Snugholm Sybil's Nell	9	134	Sept	936	48	5142	239
†Woodbine Clara	5	196	Sept	578	33	5723	271

§DeNormandie, James, DeNormandie Farm, Lincoln, Mass. ARHT

*†Lanandy Lincoln Bertha	Sr3	158	Sept	688	32	4968	233
†Lincoln Fair Winnie	Jr2	198	Sept	731	32	5671	229
†Lincoln St. Moonbeam	Jr2	247	Sept	574	37	6392	336
*†Matlock Fair Valentine	7	111	Sept	1182	39	5372	181
†Skylinvue Charming Valvita	Jr3	225	Sept	922	38	8670	347
†Valleyside Clado's Gladys	Sr2	265	Sept	497	29	5965	300

§DeNormandie, Robert L., DeNormandie Farm, Lincoln, Mass. ARHT

*†Lanandy Lincoln Brevity	Sr4	208	Sept	893	45	8093	408
†Lincoln Fair Tess	Jr2	208	Sept	637	28	5527	230
†Lincoln St. Mayflower	Jr2	214	Sept	634	34	6004	266

Dickinson, John L., Charleston, W. Va.

¶Quincy Caroler Caroline	Jr4	256	Sept	610	40	7464	444
¶Quincy Pilgrim Ann	Sr3	242	Sept	725	34	8093	397
¶Quincy Pilgrim Carnation	Sr3	277	Sept	699	31	9266	438
¶Quincy Pilgrim Nina	Sr3	107	Sept	1229	41	4492	194
¶Quincy Pilgrim Winifred	Jr2	50	Aug	1272	38	1897	57
S. Villa-Way Pilgrim	D. Jobetty's Barbara						
¶Quincy Rex Ola	Jr4	222	Sept	805	46	7302	377
¶Quincy Royal Carnation	7	203	Sept	1104	43	8779	348
¶Quincy Yeoman Beldame	Sr4	169	Sept	972	39	6609	273
¶Quincy Yeoman's Crystal	Jr4	210	Sept	1081	45	8171	336

§Dietrich Farms, Incorporated, Farm No. I, Bremen, Ind. ARHT

*†Owen's Place Admiral's Cinda	Jr4	293	Aug	178	11	5959	320
*†Owen's Place Admiral's Delia	Sr4	142	Aug	1005	46	5747	280
*†Owen's Place Admiral's Mirth	Jr3	181	Aug	921	40	6753	294
*†Owen's Place Admiral's Molla	Jr3	118	Aug	1244	55	5390	233
*†Owen's Place Adm's Buttercup	Sr4	112	Aug	1051	52	4523	216
*†Owen's Place Dandy's Lucy	Jr3	304	Aug	383	22	6539	384
*†Owen's Place Royal's Julia	Jr4	131	Aug	754	36	4273	193
*†Owen's Place Royal's Lily	Jr3	118	Aug	882	43	4197	202
†Owen's Place Royal's Mary	Jr2	283	Aug	174	8	4769	204
†Owen's Place Superb's Venus	Jr2	125	Aug	718	41	3283	171
*†Wakelea Happy	5	131	Aug	1005	39	5220	214
*†Wakelea Janice	Jr3	137	Aug	820	33	4494	173
*†Wakelea Nan	Sr3	265	Aug	494	28	6898	359
*†Wakelea Rose	Jr4	155	Aug	888	49	5548	268

§Dietrich Farms, Incorporated, Farm No. 2, Bremen, Ind. ARHT

†Normandy Abigail	Jr2	279	Aug	652	29	7597	370
†Owen's Place M. K's Merrily	Sr2	112	Aug	907	41	3732	169
Owen's Place R. K. Harmony	Jr2	213	Aug	702	34	6562	309
*†Owen's Place Royal's Flirt	5	119	Aug	1448	59	6394	274
*†Owen's Place Royal's Gladys	Jr3	175	Aug	868	50	6365	360

Dillard, D. H., Homewood Farms, Agricola, Va. ARHT

¶Betty May's Mary Ann	Jr2	141	Sept	939	38	4682	200
*Cedar Grove's Lois Lee	Sr4	248	Sept	766	39	10899	516
¶Ella's Linda Kay	Jr2	227	Sept	702	35	5824	294
¶Fannie May of Agricola	Sr2	286	Sept	520	29	7923	363
¶Helen's Daisy Girl	Jr2	177	Sept	665	31	4623	209
¶Killie Krankie's Bell	Jr3	219	Sept	391	25	4861	261
¶May's Belle of Monroe	Sr3	280	Sept	292	16	7221	360
¶Mt. Meadow Bright Star	Jr2	221	Sept	704	34	6200	293
¶Mt. Meadow Nellie Gray	6	276	Sept	616	37	9312	459
¶Nellie's Flora Ann	Jr4	305	Sept	263	13	11581	543
S. Riegeldale Emory's Courageous	D. Mt. Meadow Ella's Nellie						
¶Nina Bell's Pearl	Jr2	222	Sept	759	41	6868	333
*Smith's Lucilla Susanna	5	230	Sept	931	51	9623	456

§Domaszek, Raymond, Hi-Hopes Farm, Amherst Junction, Wis.

Hi-Hopes Constant's Lula	Sr2	352	Sept	423	27	10357	526
†Hi-Hopes Winner's Dolly	Jr2	276	Sept	847	39	8526	376
†Hi-Hopes Winner's Khan	Jr2	285	Sept	726	36	9199	413
†Hi-Hopes Winner's Lilly	Jr2	243	Sept	796	37	7446	322

§Doty, W. B., Butterton Guernsey Farm, Woodland, Calif. ARHT

*†Bonnibell Daryl	Sr4	225	Sept	835	40	8562	364
*†Butterton Holliston Camelia	Jr4	305	June	421	21	10588	503
S. Santa Cruz Holliston Valmont	D. Santa Cruz Butterfat Clavdett						
*†Butterton Holliston Gethel	Jr4	92	Sept	1335	61	4359	182
†Butterton Holliston Jacqueline	Sr2	305	Sept	23		8058	360
S. Santa Cruz Holliston Valmont	D. Butterton Governor's Jenny						
*†Butterton Holliston Lily	5	111	Sept	1127	45	4619	186
*†Butterton Holliston Luella	Sr4	195	Sept	1023	48	7962	364
*†Butterton Holliston Rose	Jr4	267	Sept	1116	57	11638	511
†Butterton Kornegay Fanchette	Sr3	219	Sept	807	35	7546	323
†Butterton Kornegay Fate	Sr2	92	Sept	1089	42	3452	135
†Butterton Kornegay Gretta	Sr3	61	Sept	1260	51	2591	104
S. Klondike Kornegay	D. Butterton Holliston Gifted						
*†Butterton Kornegay Hilda	Jr4	305	Sept	416	18	7843	343
S. Klondike Kornegay	D. Elm Butterfat Governor's Hulda						
*†Butterton Kornegay Holly	Sr4	80	Sept	1311	54	3665	149
*†Butterton Kornegay Janice	Sr4	74	Sept	1182	58	3072	136
†Butterton Kornegay Josephine	Sr3	115	Sept	1413	58	5824	234
S. Klondike Kornegay	D. Butterton Holliston Jean						
†Butterton Kornegay Theda	Sr2	111	Sept	1060	50	4178	178
†Butterton Kornegay Tiny	Jr3	305	Sept	287	18	6527	310
S. Klondike Kornegay	D. Butterton Holliston Tulip						
†Butterton Master's Jill	Jr2	67	July	1014	46	2274	100
S. Western Glow Master	D. Butterton Holliston Jean						
*†Elm Butterfat Fairy	8	61	Sept	1647	60	3369	118
S. Santa Cruz Butterfat Governor	D. Santa Cruz Holliston Fairy						

Dukes, R. F., Dukes Dale Farm, Orangeburg, S. C. ARHT

Dukes Dale Elsie	Sr2	77	Aug	968	42	2695	118
s. Janson D. Hardwick's Lara Elsie							
Dukes Dale Fair Lady	Jr3	112	Aug	1281	47	5345	195
¶Dukes Dale Joan	Jr3	77	Aug	1374	54	3260	142
s. McDonald Farms Defiance D. Sawaga Maywick's Joan							
Dukes Dale Maxim Countess	Sr4	257	Aug	922	52	10392	563
Maxim's Iris	Jr3	282	Aug	718	37	8857	461
*Rivelon Royal Chelore	6	234	Aug	844	39	9101	396
Rivelon Royal Nella	6	365	Aug	630	28	11381	507
s. Rivelon Royal Cyclop D. Pencoyd Nella							
Sundancer's Promise	Jr2	92	Aug	947	41	2741	115

§Dull, Merritt, Laura, Ohio. ARHT

†Edna Susie of Marowene	Sr3	119	Sept	844	41	4126	196

du Pont, Jean L. A., Liseter Farms, Newtown Square, Pa. ARHT

Antietam Janie	Jr2	269	Sept	817	45	8553	433
Bryncoed's Arabella	Sr3	331	Sept	876	45	11800	566
*Foremost Mandate's Keel	Sr3	352	Sept	810	45	13084	636
¶Liseter Abbess	Jr2	156	Sept	876	40	5215	232
¶Liseter Floretta	Sr2	129	Sept	1180	55	5570	234
¶Liseter Honorable Esperance	Jr2	305	Aug	471	28	8656	456
s. McDonald Farms Honorable D. Liseter Ptolemy's Esperance							
¶Liseter Honorable Lilly	Jr2	164	Sept	830	50	5598	272
Liseter Honorable Mayona	Jr3	78	Sept	845	53	2311	133
s. McDonald Farms Honorable D. Liseter Steadfast Mayona							
*Liseter Merry Milkmaid	9	365	Aug	662	32	16421	781
s. Merry Top's Ultra Gold D. Africander's Liseter Creamcup							
*¶Liseter Picotty	Sr4	170	Sept	1057	45	6858	303
*Maywood Holiday	Sr4	79	Sept	1099	53	3187	133
s. Langwater Cambra D. Maywood Thanksgiving							

§Durrenberger, F. W., Mr. & Mrs., Firremda Farms, North Greenbush, N. Y. ARHT

†Vallyvu Foremost Charity	Sr2	31	Aug	1047	52
s.. Vallyvu Foremost Valor D. Vallyvu Calculator's Charity					

Dutton, Everett J., Mistydale Farm, Somersworth, N. H. ARHT

¶Abel's Secret Hope	13	76	Sept	1104	52	3014	137
s. Kimball Farms Abel D. Junior Maplecroft's Secret							
¶Beach Farm Perfidia	6	261	Sept	722	33	8767	407

§Dynes, George M., Riverview Farms, Mount Vernon, Wash. ARHT

*†Buck-Mor Archer's Fairy	6	127	Aug	977	43	5090	229
*†Buck-Mor Madell	7	194	Aug	1046	51	7756	353
*†Cloverleaf Rose's Bonita	5	112	Aug	1268	76	5110	258
*†Deanna May	8	179	Aug	1077	53	7090	350
*†Orla May	7	237	Aug	719	40	7725	392
†Riverview's Duchess Priscillia	Jr2	131	Aug	635	33	3040	153
†Riverivew's Fairy Maid	Jr2	250	Aug	632	31	7230	333
Riverivew's Polly	Jr2	365	Aug	558	30	9645	473
Riverview's Polly	Jr2	365	Aug	558	30	9645	473
s. Wandamere Phylip D. Buck-Mor Dimple							
*†Riverview's Princess Henrietta	Jr4	107	Aug	897	40	4076	182
*†Riverview's Rose Marie	6	165	Aug	580	28	5379	269
†Riverview's Wonder Girl	Jr2	194	Aug	755	44	5688	297

Elam, C. N., Belnemus, Belona, Va. ARHT

*¶Blanton Farm's Polly	6	279	July	958	43	11590	513
*¶Blanton Farm's Sarah Lee	7	264	July	803	35	9853	428
*¶Dudley's Eloise of High View	Jr4	234	July	955	47	8613	447
*¶Fairlawn Maxim's Hybrid	Sr4	89	July	1117	57	3427	173
¶Graceland Max Alvada	Sr4	228	July	882	52	7672	418
*¶Graceland Max Blanche	Jr3	289	July	692	39	7984	429
*¶Graceland Maxim Kalinda	6	234	July	995	46	10135	469
*¶Graceland Maxim Nancy	7	148	July	1048	57	5382	307
¶Graceland Max Suzanne	Jr2	269	July	828	50	7862	433
*¶Graceland Queen Celeste	6	207	July	1099	60	8422	423

§Eldridge, H. L., Washougal Farm, Washougal, Wash. ARHT

†Bonnibell Pattie	Jr3	282	Sept	248	15	7750	405
*†Bonnibell Promise	Jr4	105	Sept	799	38	3295	151
s. Coronation Western Lad D. Promise of Mountain View							
†Don's Lady Lois	Jr2	183	Sept	660	37	5113	255
†Fer-Manor Marilyn	Jr2	160	Sept	803	40	5290	253
†Jones' Duchess	Jr3	181	Sept	716	37	5939	291
†Muguet of Washougal Farm	Jr2	160	Sept	639	31	4586	211
s. Lad's Major of Washougal Farm D. Valley View's Elegance							
*†M. Veronica of Mt. View	Sr3	227	Sept	523	26	6966	342
*†Shadeland's Gloria	7	45	Sept	1204	53	1828	82
s. Wandamere Matchless D. Shadeland Goldy							
*†Valley Pride's Maisie	Sr4	299	Sept	277	14	8371	366
*†Valley View's Milkmaid	7	112	Sept	1110	48	4909	233
s. Wandamere Elder D. Valley View's Rubina							

Emerson, Anne P., Est., Brooklandwood Farms, Brooklandville, Md.

Brooklandwood Alberta	Sr3	254	Oct	471	26	6803	362
*Brooklandwood Bonnie Lady	Sr3	167	Oct	867	47	5950	308
¶Brooklandwood Chimera	Sr3	89	Oct	910	44	3063	140
s. Langwater Gabriel D. Independence Charming							
*Brooklandwood Glitter	5	321	Oct	510	32	11360	579
*Brooklandwood G. Vivian	6	284	Oct	864	42	10690	475
Brooklandwood Ileene	Sr4	174	Oct	807	36	5993	263
*Brooklandwood Melvinia	Jr4	251	Oct	763	41	8485	454
*Brooklandwood Phantasy	Sr3	330	Oct	747	34	11994	550
*Brooklandwood Vivian Maid	6	222	Oct	721	42	7117	371
Brooklandwood Yuletide	Jr3	302	Oct	632	35	7955	392

Emerson, William M. & Lillian V., Lerson Lawn Farms, Auburn, N. Y.

*†Fern-Wood Patricia Rose	6	235	Sept	941	49	10106	430
*Goodleigh Consort Vauxbeleb	5	192	Sept	1237	63	9648	394
*†Kate's Royal Rosebud	5	239	Sept	760	34	8154	381
Maplewood Alice Girl	Jr4	53	Sept	1347	69	2398	118
s. Victor's Jolly Buoy D. Maplewood Queen Ann							
Maplewood Jane Anna	Jr4	271	Sept	379	22	8058	397
*†Sioux's Cherry of Munroholm	7	305	Sept	348	21	9037	501
s. Bonnie's Sioux of Munroholm D. Lad's Cherry of Munroholm							
Zenda Moyne's Fawn	Sr3	335	Sept	649	43	10307	552

Endicott, John, "Brookwood," Bloomfield Hills, Mich.

Brookwood Crocus	Sr4	298	Sept	953	51	12497	628
Brookwood Florentine	Sr3	293	Sept	906	51	11592	526
Brookwood Frolic	5	283	Sept	1285	47	13856	533
Brookwood Innocence	5	260	Sept	1221	52	12518	514
Brookwood Irish Lass	Sr3	40	Sept	1366	55	1709	72
s. Brookwood Imperial D. Brookwood Irish Rose							
Brookwood Prime	Sr4	365	July	728	37	14249	684
s. Brookwood Imperial D. Brookwood Psyche							
Brookwood Red Rambler	Jr4	284	Sept	1203	53	12766	521

§Escott, Ernest, Ernola Guernsey Farm, Shelley, Idaho. ARHT

†Laura of Rich Lane	Jr3	305	Sept	227	12	9080	452
s. Forges Royal Leader D. Luella of Jusamite							
*†Rival's Clara of Jusamite	Jr4	127	Sept	999	47	6038	262
*†Rival's Rose	Sr4	292	Sept	885	44	10250	493
†Rival's Susan of Ernola	Jr2	243	Sept	795	29	7195	344
†Royal's Vaughan of Jusamite	5	305	Sept	412	23	10556	558
s. Forges Royal Leader D. Elsie's Vaughan of Jusamite							

§Escott, Ernest & Viola, Ernola Guernsey Farm, Shelley, Idaho. ARHT

†Darlena of Ernola	Jr2	200	Sept	764	36	6438	270

Evans, Samuel J., Evanbrook Farm, Hurffville, N. J. ARHT

Evanbrook's Amelia	Jr2	139	Aug	813	34	4147	177
Evanbrook's Pearl Harbor	Jr3	165	Aug	816	51	5449	308
Evanbrook's Sally Jo	Jr2	310	Aug	453	27	7406	377
*Freddie Lad's Floella	6	303	Aug	677	36	10317	511
Glenburnie Hero's Evangeline	Jr2	9	Aug	316	12		
s. Gardenville Hero D. Glenburnie Vangeline 2d							
Leader's Jo	Jr2	65	Aug	1023	48	2179	108
Leader's Lilac	Jr2	70	Aug	1020	50	2305	108
Leader's Royal Amelia	Sr2	44	Aug	1038	46	1487	65
Leader's Venice	Jr2	70	Aug	939	47	2223	111
Strongheart's Amelia	Jr2	286	Aug	671	32	7371	374
Strongheart's Katydid	Jr2	226	Aug	812	41	7689	383

Farrar, M. B., Burke's Tavern Farm, Burkeville, Va.

Maxim Pearletta	6	235	July	1093	60	9495	471

Farrar, W. B., Burke's Tavern Farm, Burkeville, Va.

Tootsie of Burke's Tavern	Jr4	330	July	859	42	12627	534

§Faust, M. C., Vir-Mar Farm, Covington, Ind. ARHT

†Virmar's Candor Betty	Jr2	143	Sept	721	38	3894	198
*†Virmar's Dicta Eva	Sr4	305	Aug	164	9	8426	438
s. Kenfleur's Dicta Governor D. Virmar's Evergold Eva							

§Fenn, H. K., Idlehour Farm, Hendersonville, N. C.

*†Five Oaks Lib	6	232	Sept	884	44	7515	324
†Idlehour's Charm	Jr4	279	Sept	721	38	8503	409
†Idlehour's Countess	Sr2	111	Sept	755	35	3070	128
†Idlehour's Dot	Sr4	116	Sept	859	37	3766	146
†Idlehour's Emily	Jr3	177	Sept	896	36	5757	220
†Idlehour's Frances	Jr3	107	Sept	802	41	3081	140
*†Idlehour's Gloryanna	5	167	Sept	737	38	5154	250
†Idlehour's Holliday	Sr2	152	Sept	861	35	4578	178
Idlehour's Jewel	Sr3	355	Sept	621	42	10288	568
†Idlehour's Lady Knight	Jr3	152	Sept	841	35	4791	198
†Idlehour's Leona	Sr4	140	Sept	777	36	4273	177
†Idlehour's Pamela	Sr3	190	Sept	848	39	6573	278
†Idlehour's Sarah	Jr4	210	Sept	629	31	5734	267
†Noble Ann Favorite	Sr2	147	Sept	848	35	4351	177

§Fiedler, Charles E., Charan Farms, Tomah, Wis. ARHT

†Char-Ann Trixie	Jr2	243	Sept	467	22	7338	322
†Chiquita Princess Ann	5	160	Sept	1061	48	6684	331

§Fisher, E. F., Hi-Point Farms, Romeo, Mich. ARHT

*†Dimple of Hi-Point Farm	7	254	Sept	492	21	7956	373
*†Hi-Point Arlene	5	66	Sept	910	35	2260	103
s. Blakeford Hornet D. Arlene of Fisher Farms							
*†Hi-Point Della	Jr3	105	Sept	766	35	3411	143
*†Hi-Point Dixie Maid	5	214	Sept	398	17	5594	265
*†Hi-Point Doris	Sr4	220	Sept	537	27	6118	300
*†Hi-Point Fairy Choice	Sr4	152	Sept	658	27	5812	287
†Hi-Point Favor's Diana	Sr2	204	Sept	831	40	6870	342
Hi-Point Favor's Dorothy	Jr2	365	July	355	20	8358	430
s. Bethany Favor's Clover D. Hi-Point Dorothy							
†Hi-Point Favor's Jo	Sr2	137	Sept	611	34	3154	169
*†Hi-Point Hornet's Doloris	5	66	Sept	1212	51	2808	120
s. Blakeford Hornet D. Cyclone's Doloris							
*†Hi-Point Hornet's Duchess	Sr3	185	Sept	752	39	6359	303
†Hi-Point Hornet's Pride	Sr2	288	Sept	191	12	5766	302
s. Blaekford Hornet D. Hi-Point Proud Dixie							
*†Hi-Point Jenny	5	242	Sept	431	21	7776	340
*†Hi-Point Juno's Star	Sr3	232	Sept	522	27	6727	332
*†Hi-Point Mary Queen	Sr3	250	Sept	516	21	6905	302
*Hi-Point Noble's Arvilla	Sr3	318	Sept	526	29	8106	443
*†Hi-Point Rose Arvilla	Sr4	238	Sept	919	43	9666	449

§Fleitas, Allison F., Winlochan Farm, Greenville, Del. ARHT

*†Brightside Mona	6	171	Sept	954	58	7430	467
*†Coldspring's Hardwick's Della	6	81	Sept	1231	72	3530	210
s. Hardwick's Royal D. Coldspring's Valor's Doris							
*†Winlochan Countess Dora	Jr3	187	Sept	1118	66	8516	472
†Winlochan Countess Frances	Jr3	100	Sept	1175	71	4507	251
†Winlochan Princess Charm	Jr2	92	Sept	950	57	2890	164
s. Hill Girt Prince Cherub D. Winlochan B. R. Charm							
†Winlochan Princess Glenda	Jr2	139	Sept	984	59	4988	277
†Winlochan Princess Pat	Jr2	305	Sept	710	41	9710	566
s. Hill Girt Prince Cherub D. Adell Jester							

§Fouche, Arthur S. & Thomas, C. C. C., Rich Acres Farm, Adamstown, Md.

†May's Marion of Brookdale	5	165	Sept	909	38	6101	240

§Fouche, William A., Adamstown, Md.

*†Geneva's Honeysuckle	6	145	Sept	945	44	5863	255
†Maid's Mattie of Brookdale	Sr2	183	Sept	473	23	4149	187
*†Ruben's Blossom's Rose	Sr3	289	Sept	370	25	6786	331
†Ruben's Rhoda	Sr3	281	Sept	462	27	7126	357
*†Ruben's Ruthie	Sr3	236	Sept	553	25	6183	265
*†Silver Barn Bell	Sr4	236	Sept	413	19	6757	321
*†Silver Barn Lois	Sr4	203	Sept	508	24	5561	241
†Wilholme's Lady Mary	5	305	Sept	76	4	7986	432
s. Gabriel's Escort D. Reveller's Lady Favorite							
†Willora Ambler's Bess	6	150	Sept	1050	45	5847	432

Fowler, O. T. & Gambill, Zeb V., Grand View Guernsey Farm. Pfafftown, N. C. ARHT

*†Brays Island Constance	Jr4	290	Sept	961	59	11641	639
*¶Bray's Island Daffodil	Jr4	174	Sept	967	55	7168	355
Gardenville King's Cheryl	Jr2	200	Sept	910	43	7314	297
*Grand View Hollinick's Carol	Jr3	347	Sept	886	44	14019	658
¶Grand View Noble Bloomer Girl	Jr2	305	Sept	285	15	8080	435
S. Noble Albert of Thornhill	D. Border's Dimple Bloom						
Grand View Noble Ramona	Sr2	248	Sept	672	39	7379	406
*Mary Anna Nightingale	9	313	Sept	1051	51	14528	624
*¶McDonald Farms Iloise	Sr4	124	Sept	1240	55	5390	241
S. McDonald Farms Prediction	D. Beechford's Eloise						
P. V. Sensation's Donna	Sr3	230	Sept	744	39	7133	381
*¶Ringold Ruby	5	174	Sept	1317	62	8966	381
¶Rose's Maxim's Day	5	183	Sept	980	54	7073	366
*¶Skuggek's Amelia	Sr3	139	Sept	935	51	5631	264

§Freshwater, James K., Lee-Mar Farm, Johnstown, Ohio. ARHT

†Kenmar Hills Princess Ledra	Jr4	251	Sept	70	3	5150	230
S. Fra-Mar Peter Pan	D. Doug's Ledra						
†K. H. Prediction Japonica	Jr2	305	Sept	75	3	6184	278
S. Kenmar Hills Prediction	D. Calder Farm Japonica						
†Lee-Mar Farms Alice	Jr2	190	Sept	585	29	4958	213
†Lee-Mar's Prediction Sylvia	Jr2	149	Sept	706	28	4489	184
†Warel Naudina	5	305	July	194	8	5608	235
S. Valencia's Moonlight	D. Warel Nightingale						

Fretz, William F., Fritzlyn Farms, Pipersville, Pa. ARHT

Fritzlyn Angeline	Jr2	203	Sept	729	39	5604	261
Fritzlyn Faithful 4th	Jr2	304	Sept	726	39	8881	458
Fritzlyn Gen Gem 3d	Jr2	158	Sept	757	38	4695	206
Fritzlyn Gift Julia	Jr2	143	Sept	1060	45	5567	221
Fritzlyn Grandee	Jr2	175	Sept	742	38	5935	250
Fritzlyn Gypsy's Easter Lily	Jr3	350	Sept	599	34	10107	521
Fritzlyn Gypsy's Mollie	Jr2	122	Sept	895	38	4164	169
Fritzlyn Kingelite 2d	Jr2	120	Sept	777	35	3437	136
Fritzlyn King's Easter Lily	Jr3	306	Sept	697	37	11009	542
Fritzlyn King's Gen Beauty	Jr2	220	Sept	709	32	5848	255
Fritzlyn King's Gift Rosary	Jr2	219	Sept	798	39	6536	290
*Fritzlyn Val Pride	5	274	Sept	937	44	9999	459
Fritzlyn V. S. King's Marguerite	Jr2	215	Sept	777	46	6847	311
Fritzlyn V. S. King's Mollie	Jr2	143	Sept	613	32	3481	173
Fritzlyn V. S. Val Gem	Jr2	143	Sept	637	34	3815	182

Fuller, Hester & Parish, Fuller Farms, Shelbyville, Ind. ARHT

*¶Alfacrest's C. A. Patsie Ann	6	211	Aug	850	41	7786	392
*¶Carolyn's Grace of Waterloo	Sr4	135	Aug	1119	52	5963	267
*¶Casablanca of Waterloo	5	162	July	1037	44	7586	350
*¶Eagle Valley's Ted's Monnie	Sr4	171	Aug	1079	41	7790	345
*†Elmdale Alert Litl Lulu	6	130	Aug	894	38	4889	212
*†Empress Marmoo of Waterloo	Jr4	88	Aug	1181	48	4187	177
S. Conqueror of Waterloo	D. Empress Moo of Waterloo						
¶Fuller Farms C. Trixie	Jr2	176	Aug	738	33	4960	237
†Fuller Farms J. Betsey	Jr2	48	Aug	889	33	1281	49
S. Big Springs King John	D. Bess's Lady of Waterloo						
¶Fuller Farms Monita	Jr2	253	Aug	839	37	8385	390
¶Fuller Farms Royal Girl	Jr2	289	Aug	349	22	8204	435
†Fuller Farms Royal Maybelline	Jr2	72	Aug	1086	50	2621	117
S. Tarbell Farms Prince Royal	D. Empress Maybelle of Waterloo						
¶Fuller Farms Royal Nanette	Jr2	174	Aug	520	32	4138	213
Grace's Trudy of Twin Locust	Sr3	159	Aug	949	48	5953	265
¶Guernsey Maid's Maggie	5	182	July	1120	49	8875	411
Lad's Judy	5	165	Aug	1247	56	8264	357
¶Leatherwood Cristy	Jr4	97	July	1164	51	4213	189
Maybellet of Twin Locust	Jr2	332	Aug	742	32	9119	420
*¶Myersmead's Merrily	5	200	Aug	867	39	8402	416
¶Nakena of Twin Locust	Sr2	305	Aug	220	12	6866	367
S. Waterloo's Gardner	D. Nanette of Waterloo						
¶Nanabell of Twin Locust	Sr3	100	Aug	1025	42	3726	146
S. Waterloo's Gardner	D. Nan of Twin Locust						
*¶Nandra of Twin Locust	Sr3	255	Aug	605	28	9131	435
*†Plain Girl of Waterloo	Sr3	91	Aug	1197	44	3719	172
S. Conqueror of Waterloo	D Waterloo Queen Carolyn						
*¶Prudent Gardenia of Waterloo	5	109	Aug	1542	73	5614	239
¶St. Albans Glamour A. S. Faith	Jr2	258	Aug	1020	50	10288	483
*¶St. Albans Grandee Dimple	Jr4	92	July	1140	53	3678	178
†Sandra of Waterloo	Jr3	86	Aug	892	36	2527	108
S. Conqueror of Waterloo	D. Blanche of Waterloo						
*¶Shawnee Springs Colleen	Jr3	206	Aug	877	39	7116	344
¶Shirley of Waterloo	Sr4	202	July	1017	51	8515	428
*¶Sunnydale Katrina	5	270	Aug	637	36	9032	421
*¶Valor's G. Lindy	5	109	Aug	1407	68	5738	245
¶Windale Corona's Mary Lee	Jr3	226	Aug	812	34	7993	401

§Funk, J. E. & L. E., Prairiemede Farms, Windsor, Mo. ARHT

†Prairiemede's Beauty Dixie	Jr2	86	Sept	440	20	1575	80
S. Meadow Lodge King's Horatio	D. Golden Beauty of Winner						
*†Prairiemede's Estor Rapture	Jr4	171	Sept	362	19	3568	166
*†Prairiemede's Golden Rod	Jr4	82	Sept	997	45	3001	129
S. Meadow Lodge King's Horatio	D. Prairiemede's Rose Gold						
†Prairiemede's Gold Tulip	Jr2	120	Sept	494	29	2496	151
†Prairiemede's Hornet Hazel	Jr2	74	Sept	817	35	2125	94
S. Meadow Lodge Hornet	D. Prairiemede's Victoria						
†Prairiemede's King Queen	Jr2	116	Sept	498	31	2502	132
S. Prairiemede's Honor King	D. Prairiemede's Golden Rod						
†Prairiemede's Lady	Jr2	108	Sept	591	31	2562	98
*†Prairiemede's Nancy Neeta	5	73	Sept	1005	44	2722	103
S. Meadow Lodge King's Horatio	D. Prairiemede's Nancy Jane						
†Prairiemede's Peggy Sue	Jr2	66	Sept	801	36	1818	74
S. Meadow Lodge King's Horatio	D. Peggy of Comer's Corner						
†Prairiemede's Rapture Pat	Jr2	145	Sept	599	28	3266	158
†Prairiemede's Vera Ann	Jr2	135	Sept	566	27	2867	122
†Prairiemede's Wonder Queen	Sr2	139	Sept	692	28	3665	153

§Gambonini, R., Petaluma, Calif.

†Elbow Creek Valeria	Jr2	70	Sept	993	51	2569	115
S. Foremost Manifest	D. Van de Kamp Bet's Valeria						
†Ellwood Peter's Forerena	Sr4	69	Sept	1196	57	3150	139
S. Rancho Nicasio Commend Peter	D. Rancho Nicasio Forerena						
†Ellwood Tulip	Sr4	85	Sept	926	45	2817	136
S. Rancho Nicasio La Sue's Karl	D. Rancho Nicasio Foremost Tulip						
†Fresmo Elmo's Edora	Jr3	87	Sept	1100	55	3281	149
S. Fresno Valor Elmo	D. Escalon Pandora						
†Happyholme Ambler's Fleurette	6	87	Sept	1021	55	3273	157
S. Happyholme Roseland's Amble	D. Happyholme Fleurette						
†Rancho Nicasio Karl's Sally	5	76	Sept	1178	56	3363	157
S. Rancho Nicasio La Sue's Karl	D Rancho NicasioRoamer's Rema						
†Sleepy Hollow Dawn's Jane	7	100	Sept	1140	57	4230	210
S. Happyholme Dawn's Prince	D. Sleepy Hollow Lover's Janet						
†Sleepy Hollow Noble Maiden	6	100	Sept	1048	61	4019	219
S. Adohr Eldor Nobleman	D. Rocky Hill Happy Maiden						

Gardner, D. W., Trailside Farms, Franklin, Tenn. ARHT

Clarion Farm's Beth	Jr3	365	July	702	33	10611	475
S. Clarion Farm's Prince Royal	D. Port's Buttercup Africander						
†Colonel's Mick of Eldorado	Jr2	179	Sept	804	38	5889	272
†Duke's Beauty of Eldorado	Sr2	139	Sept	895	43	4831	207
S. Bolton's Royal Duke	D. Prince's Mona of Eldorado						
Fair Field Lala's Sally	Sr4	249	Aug	833	40	8273	375
Harpeth River Bertha	Jr2	365	July	323	15	14324	662
S. Gardenville Hero	D. Gippy Count's Gail						
Marie's Royal Rose	5	214	Sept	730	38	7833	400
Robin Run Elsa	Sr2	286	Sept	565	29	8105	364
¶Ultra Maggie of Mahwin Farms	Jr2	305	July	156	8	8863	442
S. Pioneer Ultra of Mahwin Farms	D. Rose's Maggie						

§Gasper Leo J., Tomah Guernsey Farm, Tomah, Wis. ARHT

Maple View Slogan's Reliance	6	330	Sept	527	30	9357	459
Ploverlin Patsy's Princess	5	305	Sept	608	33	9272	435
*Tomah Lanier's Spot	Jr4	183	Sept	886	42	6874	330
†Tomah Noranda	Jr2	179	Sept	706	38	5349	253

§Gaynar, P. A., York Springs Farm, York Springs, Pa. ARHT

*†Biscoe Charm	7	126	Sept	774	32	3685	159
†Gay Maid	Jr2	148	Sept	457	21	2847	125
†Hamptonburgh Farms Aster	Jr2	126	Sept	667	28	3256	135
†Law-Will Bluet	Sr4	122	Sept	702	30	3196	143
*†Law-Will Minnabelle	Sr4	136	Sept	821	29	4093	133
†Margaret of Union Brook	Sr2	102	Sept	847	30	3082	123

§Gehres, Otto, Wrendale Farm, Wren, Ohio. ARHT

*†Wrendale Dairymaid	6	89	Sept	1370	52	3928	185

§Gehres, Otto & Sons, Wrendale Farm, Wren, Ohio. ARHT

†Beauty Bell's Patricia	Jr2	86	Sept	780	30	2351	97

Georgia, University of, The, Athens, Ga. ARHT

*Abournedale Ina	5	269	Sept	1057	52	11081	535
*¶Abournedale Kathleen	5	125	Sept	941	49	4834	226
*†Abournedale Wave	Sr3	233	Sept	730	39	7266	344
†Conqueror's Nonsuch	Jr2	92	Sept	594	32	1946	83
*¶Emelba Elaine	Sr2	203	Sept	1038	48	7233	346
¶Emelba Intense	Jr2	299	Sept	745	38	7527	362
*†Riegeldale Conqueror Iris	Jr3	153	Sept	456	22	3548	158

§Geran, E. H., Mrs., Glengeran Farm, Matawan, N. J.

*†Glengeran Blondie	5	258	Aug	823	35	9866	411
*†Glengeran Blue Belle	11	228	Aug	504	27	7531	370
†Glengeran Bonny Belle	Jr2	224	Aug	572	29	6687	296
†Glengeran Butterball	Jr2	232	Aug	721	30	7078	285
*†Glengeran Caddy	Sr4	278	Aug	548	30	8113	405
*†Glengeran Clarisse	7	242	Aug	923	46	9416	451
†Glengeran Countess	Sr2	292	Aug	397	21	7922	358
*†Glengeran Dolly	5	154	Aug	982	44	5843	259
†Glengeran Eagle	Jr3	241	Aug	757	38	7867	388
†Glengeran Peggy	5	280	Aug	344	17	6997	370
†Glengeran Polly Bee	Sr2	284	Aug	264	16	5493	266
*†Glengeran's Surprise May	5	266	Aug	68	4	8168	390
S. Hilltop Butterfat Govenor	D. Glengeran's Surprise 2d						
†Glengeran's Surprise Sugar	Jr2	293	Aug	474	27	7442	335

German, William R., Namreg Manor Farm, Monkton, Md. ARHT

¶Barbara Ann of Pleasantview	Sr3	263	Sept	529	25	8201	353
*¶Clare of Namreg	Sr3	225	Sept	878	43	10031	416
¶Clora's Point Potentate Azalea	Sr3	274	Sept	976	59	12494	638
*¶Goodleigh Romulu Heddie	Sr4	160	Sept	1273	64	7790	323
¶Hominy Hill Princess Rose	Sr3	209	Sept	1163	54	11758	494
*¶Marmion's Dora of Namreg	Jr3	293	Sept	913	44	12283	532
*¶Maywood C. Rose Marie	Jr3	265	Sept	1304	59	12659	569
Oak Grove's Scarlett's Ann	5	122	Sept	1321	68	5837	268
*Riegeldale Emory's Bobolink	8	305	Aug	1116	66	14736	839
¶Rycklaver Estelle	Jr4	305	Sept	191	10	18213	907
S. Fairlawn Golden Maxim	D Rycklaver Stardust						
¶V. G. of Namreg	Jr3	122	Sept	798	43	3411	166
S. Brooklandwood Chance	D. Rose F. J. of Hop Yard						

Gerry, Peter G., Lake Delaware Farms, Delhi, N. Y.

L. D. Defender's Favorite	Jr3	228	Sept	838	43	8571	446
L. D. Defender's Rosalie	Sr2	280	Sept	755	36	10315	451
L. D. Defender's Spunk	Jr2	365	Aug	50	2	11693	504
S. McDonald Farms Defender	D. Valor's Sov-Pride of Oldacres						
L. D. Defender's Wac	Jr2	349	Sept	368	21	7511	367
L. D. Milliner	Jr3	365	Aug	47	2	11224	582
S. L. D. Palladin	D. L. D. Fashion's Lane						
L. D. Plato's Dawn	Jr2	285	Sept	384	21	4998	261
L. D. Plato's Delight	Jr2	340	Sept	613	30	8873	403

§Gilland's Foundation Guernseys, Incorporated, Turlock, Calif.

†Steadfast Canadian's Fairy	Jr3	225	Sept	362	19	6574	316
†Steadfast Canadian's Jolly Girl	Jr3	187	Sept	749	41	6422	316
†Steadfast Canadian's Lilla	Sr3	284	Sept	556	30	9993	526
†Steadfast Canadian's Melba	Jr3	214	Sept	439	20	6986	324

Gilmore, William Y., Jr., Lookout Valley Farm, Lake Geneva, Wis. ARHT

¶Franchester Levity Patience	Jr2	138	Aug	863	35	4673	195
*†Primrose Rancher's Dot	Sr4	34	Aug	1596	67	1750	74
S. Caumsett Rancher	D. Dot Francis of Riverview						
¶Skyline Challenger's Sonata	Jr2	305	Sept	267	13	9104	445
S. Pine Manor King's Challenger	D. Pine Manor Royal Symphony						

Ginn, Francis, Ollasses Farm, Novelty, Ohio. ARHT

*¶Aveshurst Frosty	10	94	Sept	1523	82	4861	240
¶Ollasses Commodore's Countess	Jr2	283	Sept	695	34	8202	351
¶Ollasses Levity Dolly	Jr2	200	Sept	885	42	6501	299
Ollasses Levity Misty	Jr2	91	Sept	1166	53	3666	154
¶Ollasses Princess Lou	Jr2	238	Sept	656	32	6433	307
*Riegeldale Emory's Confident	7	230	Sept	1107	62	10812	539
Ringgold C. Dora	Sr2	301	Sept	1046	50	10826	516
Ringgold Diana	Jr2	300	Sept	1080	52	11464	540
¶Ringgold Sally Ann	Jr2	305	Sept	423	29	8904	469
S. Broadland Baronet	D. Chestnut Ridge Linda's Sara						

Glanville, F. J. & Wilkins, Neal E., Liberty Farm, Lancaster, Wis.

Liberty's Bonnie	Sr3	173	Sept	682	36	5703	256
Liberty's Comrade's Clara	Sr3	167	Sept	900	35	5616	218
Liberty's Della	Sr3	326	Sept	478	23	10747	464
Liberty's Parson's Louella	Jr2	200	Sept	833	42	6049	248
Liberty's Ultimus Grace	Jr4	359	Sept	377	17	11934	491
Mound City Dina	6	323	Sept	684	33	12733	597

§Golden, Marian, Goldendale Farm, Boise, Idaho. ARHT

*†Goldendale Arvella Lu	Jr3	103	Sept	1230	59	4666	212
s. Chicona Louis	D. Ashmere's Tom's Arlene						
*†Goldendale Bob-O-Lu	Sr3	89	Sept	1086	52	3606	163
s. Chicona Louis	D. Maybelle's Bottle Baby						

§Good, Joyce Marie, Union City, Ind. ARHT

†Stanruth Sonja	Jr2	235	Sept	558	29	5333	244

§Goodrich, John B., Goodrich Farms, Winchester, Ind. ARHT

*†Goodrich Farm's Abbie	Jr3	305	Sept	245	9	10535	429
s. Goodrich Farms Argyll	D. Shierwood Rachel						
Goodrich Farm's Affection	Sr2	365	Sept	165	7	10624	458
s. Goodrich Farms Argyll	D. Goldie of Goodrich Farms						
*†Goodrich Farm's Hettie	5	212	Sept	993	48	8527	355
*†Goodrich Farm's Jean	Jr4	164	Sept	960	40	6588	268
†Goodrich Farms Lady Alpha	Jr2	187	Sept	947	44	6929	287
†Goodrich Farms Maggie	Jr2	182	Sept	733	40	5441	259
†Goodrich Farms Margaret	Jr2	55	Sept	1053	42	1829	77
s. Quail Roost May Taurus	D. Hickory Grove's Lena						
†Goodrich Farms Marge	Jr2	169	Sept	819	41	5372	247
†Goodrich Farm's Marie	Jr2	177	Sept	801	39	4834	212
*Goodrich Farm's Princess	Jr3	365	Sept	87	4	9689	388
s. Langwater Cardinal	D. Linwoods Molly Girl						
†Goodrich Farm's Tippy	Jr2	297	Sept	553	28	7474	333
†Goodrich Farm's Tresa	Jr2	272	Sept	636	33	8204	364
*†Linwood's Golden Rhoda	Jr4	271	Sept	726	38	10195	473

Gordon, Fred H., White Hall Farm, Brockport, N. Y.

Nodrog Anticipation	Jr2	315	Aug	919	43	10838	461
*Nodrog Gallant Quality	5	336	Aug	1208	55	16651	741
*Nodrog Gamona	6	39	June	1351	48	1748	62
Nodrog Gay Princess	Jr3	351	Aug	808	36	12271	492
Nodrog Georgianna	Jr2	80	Aug	1054	46	2817	122
s. Langwater Grenadier	D. Nodrog Merry Bocianna						
*Nodrog Gratification	Sr4	44	June	1691	79	2362	114
*¶Nodrog Merry Quaker Lass	Sr4	305	Aug	547	30	13866	705
s. Langwater Merry Pal	D. Thornton's Quality						
*Nodrog Ramona	8	139	June	1870	80	9140	379

§Gottfried, Leonard A., Tagalong Farm, Upper Sandusky, Ohio. ARHT

*†Brookside's Royal Bonnie	7	236	Sept	821	34	8798	366
*†Flo Gold Noble Ama	Sr4	104	Sept	1392	53	5514	194
s. Brookside's Royal Nobleman	D. Anna Bee of Cedarcrest						
*†Gold Hero's Gracie	Jr3	305	Sept	68	2	9582	414
s. Linwood's Gold Hero	D. King's Ruberta Rose						
*†Gold Hero's Holly	Sr3	305	Sept	36	1	8392	360
s. Linwood's Gold Hero	D. Torador Mary Lou						
*†Gold Hero's Peggy	Sr3	305	Sept	391	21	8402	415
s. Linwood's Gold Hero	D. Valiant's Lady						
†Guerndot Rilda's Bopeep	Jr2	70	Sept	1107	51	2508	111
s. Fireside Gay Boy	D. Guerndot Cherry's Rilda						
*†Mildred of Milford	6	123	Sept	1300	55	6132	271
*Rock Creek Rose Dawn	Sr4	104	Sept	1213	53	4765	196
†Tagalong's Golden Mona	Jr2	186	Sept	722	36	4695	227
†Tagalong's Noble Mary	Jr2	243	Sept	804	33	6807	275
†Tagalong's Princess Vivian	Jr2	243	Sept	759	37	6965	316
Tagalong's Royal Betsy	Jr2	243	Sept	814	38	7164	332

Grabowske, Louis, Aachen Farm, Merrill, Mich.

¶Aachen Farm Jessamine	Jr2	285	Sept	647	28	9140	367

Grabowske, Louis & Leo, Aachen Farm, Merrill, Mich.

Aachen Farm Daisy	Sr3	236	Sept	834	37	8827	349

Gray, Bowman & Gordon, Brookberry Farms, Winston-Salem, N. C. ARHT

*Appin's Primrose	5	274	Sept	1020	50	11737	541
Beaverbrook Fleuretta	7	361	Sept	714	29	14620	611
Beaverbrook Marise	Jr2	76	Sept	1292	48	2957	119
s. Beaverbrook Leader's Star	D. Beaverbrook Maxine						
*Beaverbrook Maxine	5	183	Sept	940	36	7907	301
*Beaverbrook Vanity	5	153	Sept	1494	76	9163	406
*Capitola's Hidden Hand	10	230	Sept	1474	59	13202	521
Cedarock Holli Sweet Alice	Jr2	305	Sept	893	53	11040	566
Edenvale Norenne's Tulip	Jr2	117	Spet	835	44	3864	182
*Fairlawn Maxim's Dolores	7	305	Sept	1090	69	14659	794
Hamilton County Princess Diane	Sr2	231	Sept	675	37	6543	344
Kitchener Fearless Cameo	Jr2	183	Sept	596	36	4334	246
Klondike Louisa	Jr2	153	Sept	713	35	4361	194
Klondike Predictmost Peony	Jr2	143	Sept	862	45	4403	212
*¶Riegeldale Ben's Cheerful	Jr3	292	Sept	491	24	12992	593
s. Riegeldale Illustrious Benjamin	D. Riegeldale Majesty's Cheerful						
Riegeldale Conqueror's Fiancee	Jr2	103	Sept	1142	50	3677	152
Sawaga Improvement's Nettie	Jr2	287	Sept	742	39	9078	434

§Green, W. Howard, Greenwyck Farms, Kennett Square, Pa. ARHT

†Coralbell's Pride	Jr2	167	Sept	661	34	4614	203
†Greenwyck Columbine	Jr2	203	Sept	507	33	4548	256
†Greenwyck Hazel	Jr2	305	Sept	380	23	7353	350
s. General MacArthur of Lake View	D. Calyx's Fawn of Blue Spruce						
†Greenwyck Jewel	Jr2	263	Sept	198	13	3949	183
†Greenwyck Moonbeam	Jr2	223	Sept	605	33	5966	285

§Greenbaum, Louis J., Willow Brook Farm, Pewaukee, Wis. ARHT

*†Willow Brook Grandee's Glory	5	248	Aug	714	33	8307	398
*†Willow Brook Iris Beauty	5	305	July	434	22	9833	408
s. Wey Acres Pride's Grandee	D. Spring Beauty's Morning Glory						
†Willow Brook King's Lassie	Jr2	194	Aug	695	32	5128	237
*†Willow Brook La Annie	5	153	Aug	681	38	4957	271
*†Willow Brook La Vaine	5	278	Aug	534	25	8843	432
*†Willow Brook Pride's Du Dot	5	222	Aug	958	39	9266	376
*†Willow Brook Pride's Primrose	6	273	Aug	839	34	10012	437
*†Willow Brook Pride's Topsy	Sr4	199	Aug	906	35	7184	289
†Willow Brook Valmead's Carol	Jr2	128	Aug	685	32	3338	165
*†Willow Brook Valmead's Glory	Jr3	265	Aug	118	4	6712	265
†Willow Brook Valmead's Iris	Jr2	278	Aug	819	31	9483	374
†Willow Brook Valmead's Pride	Jr3	305	Aug	87	4	5988	286
s. Gaylord's Valmead	D. Willow Brook Pride's Primrose						
*†Willow Brook Valmead's Sally	Sr3	273	Aug	490	25	7607	363
*†Willow Brook Valmead's Sheila	Jr4	61	July	949	44	2102	100
s. Gaylord's Valmead	D. Imp. Sheila of the Baissieres						

§Grimes, C. P., Joining Rivers Farm, Horse Shoe, N. C.

†Carola of Valley View Farm	9	31	July	1298	50		
s. Major of Jeffress Heights	D. Amy of Valley View Farm						
†Idlehour's Gay Vista	Sr4	121	Aug	1238	52	5326	222
†Idlehour's Holli-Katherine	Jr2	58	Aug	1112	42	2130	83
s. Klondike Hollimar	D. Five Oaks Kate						
†Idlehour's Holli-Sallie	Jr2	55	Aug	1139	47	1997	86
s. Klondike Hollimar	D. Idlehour's Sarah						
†Idlehour's Morning Star	Sr4	80	Aug	1072	49	2972	150
s. Klondike Kane	D. Minnetonka's Morning Glory						
†Master Fred's Flossie	Sr4	76	Aug	1155	48	3000	125
s. Master Fred of Garden Creek	D. Fay of Mann Farm						

Guess, J. B., Jr., Edisto Farm, Denmark, S. C.

¶Clear Springs' E. P. Audrey	Sr3	266	Sept	855	50	9429	458
¶Clear Springs' Maxim A. Cynthia	Jr2	303	Sept	781	46	8608	459
¶Edisto Farm's Allie	Jr2	118	Sept	968	42	3907	163
¶Edisto Farm's Bobbie	Jr2	55	Sept	1108	41	2069	78
s. Edisto Farm's Royal Maxim	D. Edisto Farm's Brownie						
¶Edisto Farm's Favor	Sr2	134	Sept	799	40	4011	189
s. Bryn Du Maxim Dodsworth	D. Improver's Flora						
¶Edisto Farm's Folly Girl	Jr4	145	Sept	1181	53	6126	263
¶Edisto Farm's Freda	Sr3	275	Sept	867	41	9841	483
¶Edisto Farm's Jonquil	Jr2	164	Sept	1006	50	5667	262
Edisto Farm's Lettie	Jr4	195	Sept	1130	58	8459	372
¶Edisto Farm's Malvina	Jr2	134	Sept	991	43	4677	193
s. Edisto Farms Challenger	D. Mildred of Pine Ridge						
¶Edisto Farm's Mistery	Jr2	80	Sept	1083	58	2917	130
*¶Edisto Farm's Nettie	7	145	Sept	1279	72	6545	330
¶Fairlee Acres Maxim Betsey	6	273	Sept	831	50	9468	511
¶Stroudcrest Dorosa's Star	Jr3	305	Sept	118	6	9650	445
s. Quail Roost Improver	D. Stroudcrest Dorosa						

§Gugdahl, Herman, Marshallane Guernsey Farm, New Lisbon, Wis. ARHT

†Dainty's Dove of Marshallane	6	298	Sept	371	19	8211	369
*†Dairymaid's Pet of Marshallane	7	305	Sept	498	26	9122	454
s. Kenmoor La Noce Maxim	D. Dixie's Dairymaid of Marshallane						
*†Elegant Lassie of Marshallane	12	291	Sept	514	27	8412	413
†Gallant's Chee of Marshallane	Jr2	305	Sept	345	18	6143	269
s. Glenwater Gallant	D. Dainty's Dove of Marshallane						
†Gallant's Melba of Marshallane	Jr2	260	Sept	570	32	6950	328
*†Luster's Lida of Marshallane	Jr3	305	Sept	268	16	8195	421
s. Glenwater Gallant	D. Lassie's Luster of Marshallane						
*†Radiant Joyce of Marshallane	Jr4	305	Sept	425	23	9604	472
s. Glenwater Radiant	D. Dairymaid's Pet of Marshallane						

§Guild, Lawrence W., Smiling Hill Farm, Gilford, N. H. ARHT

†Lake Shore Dorothy's Dorinda	Jr2	243	Sept	514	27	5583	264
*†Monarch's Pepita	6	199	Sept	816	38	7537	366
†Roughwood Thrace	Jr3	125	Sept	648	31	3449	155

§Haas, H. W., Ozark Vale Farm, Rolla, Mo. ARHT

†Actor's Khasib's Lily	5	193	Sept	649	27	6089	286
†Actor's Khasib's Pearl	Jr4	235	Sept	310	16	5527	276
¶Fairfield's Newport	Jr2	263	Sept	415	24	6512	301
†Ozark Vale Althea's Glamorous	Jr2	214	Sept	453	29	4215	222
†St. Albans Actor's Althea	6	239	Sept	509	27	6321	322

Haga, H. J., Clearbranch Farm, Abingdon, Va.

¶Blair's Rest Belma Supreme	Sr4	190	Sept	1346	67	10456	503
Clearbranch Cynthia Coronet	Jr2	243	Sept	1164	60	10723	522
Clearbranch Frisky's Agnes	5	305	Sept	568	36	11842	657

§Hagan, John, Hagan Farms, Poughkeepsie, N. Y.

†Hagan Farms Comet's Ann	Sr3	192	Aug	992	43	6602	280
†Hagan Farms Dollie	Sr3	236	Aug	150	6	5639	242
†Hagan Farms Maureen	5	305	July	461	21	7830	345
s. Douglaston Prince Maurice	D. Hagan's Duchess Clis						
†Hagan Farms Smokie	Jr3	192	Aug	746	31	6375	260
†Hagan Farms Viva	Sr3	305	July	304	14	5291	238
s. Langwater Frolic	D. Maple Lane Africander's Viva						

Haines-CeBrook, Incorporated, Wadsworth Farm, Georgetown, Mass. ARHT

Etna of Muzzey Hill	Sr2	248	Aug	854	46	8704	470
Sybil of Muzzey Hill	Sr2	297	Aug	748	41	9558	486
Wadsworth B. Cora	Jr2	263	Aug	780	41	7493	392
†Wadsworth Peerless Calla	Jr2	280	Aug	1077	52	10318	487
Wadsworth Peerless Charity	Sr2	280	Aug	661	39	7670	412

Hallowell, James Mott, Cloverluck Farm, Pepperell, Mass. ARHT

*Cloverluck Egypt	5	219	Sept	889	48	8662	410
*Cloverluck Humor	Jr4	365	Sept	60	3	9191	435
s. Kitchener Cloverluck	D. Mayfair Babette						
†Cloverluck Oriole	Jr2	305	May	471	26	5888	323
s. Defender of Ware	D. Nacoma W. Leader of Lindendell						
Cloverluck Queen Promise	Jr2	204	Sept	712	34	5835	254
Cloverluck Starlight	Jr2	365	Sept	563	30	9597	456
s. Green Meads Major	D. Cloverluck Humor						
Cloverluck Sunset	Jr2	288	Sept	739	33	9180	396

§Hamilton, James B., Washington, Pa. ARHT

†Hamilton's Sallie	Sr2	305	Aug	88	5	6531	361
s. Champion's Proud Lad	D. Champion's Royal Lassie						

§Hamilton, James T., Washington, Pa. ARHT

†Altha of Coal Hill Farm	Jr2	103	July	879	43	3213	149
†Ambassador's Lace	Jr2	67	Aug	754	35	1745	80
*†Anna Del's Jane	Jr3	276	July	661	35	8803	454
*†Anna Donna Bell	9	283	Aug	575	31	8749	426
*†Anna Donna Flossie	Jr4	119	Aug	1137	52	5058	231
†Anna Donna Kay	Sr3	305	Aug	196	10	9185	451
s. Nelan's Kay's Ambassador	D. Anna Donna's Rosie 2d						
†Anna Donna's Susie	10	305	July	432	22	8051	367
s. Rose's Champion of W. V.	D. Anna Donna's Rosie of Cedarcrest						
*†Anna Joy's Beauty	Sr3	305	Aug	408	24	9551	518
s. Nelan's Kay's Ambassador	D. Anna Donna's Joy						
†Graceland Forward's Minerva	Sr2	203	Aug	677	31	5504	267
†Hamilton' Susan	Jr3	120	Aug	816	35	3556	154
*†Marquis' Anna Del	5	279	Aug	619	31	9875	539
†Proud Lad's Pansy	Jr2	284	Aug	174	8	5815	265
s. Champion's Proud Lad	D Anna Donna's Princess 3d						

§Hansen, William W., Modelgor Farm, Fresno, Calif. ARHT

*†Modelgor Antonette Baroness	Sr3	83	Sept	1185	61	3508	181
S. Troutmere Peek-a-Boo's King		D. Susan's Antonette					
*†Modelgor Cherry Blossom	Sr3	130	Sept	911	48	4794	240
*†Modelgor Ena's April	5	218	Sept	831	51	8269	441
*†Modelgor Gloria's Victoria	Sr3	206	Aug	718	41	6245	367
†Modelgor Gloria's Winnie	Sr2	139	Sept	808	38	4289	184
†Modelgor Lou's Luella	Jr2	144	Sept	767	47	4155	222
†Modelgor Millicent's Pansy	Sr2	118	Sept	770	40	3464	162
*†Modelgor Patricia's Hilary	Sr3	186	Sept	542	34	4621	308
†Modelgor Susan's Flirt	Sr3	150	Sept	772	41	4801	225
*†Modelgor Suzette's Countess	Sr4	148	Sept	1166	57	6861	330
*†Modelgor Suzette's Nina	5	254	Sept	117	6	11534	582
S. Troutmere Peek-a-Boo's King		D. Modelgor Suzette					

Hanson, H. C., Clover Glen Guernsey Farm, Barnum, Minn. ARHT

¶Clover Glen Goldie Locks	Jr2	305	Aug	402	22	8099	396
S. Boulder Bridge Golddrop		D. Cherry's Sequel of Clover Glen					
¶Clover Glen Queen	Sr2	211	Aug	649	36	6193	326
*¶Clover Glen Rhea	Sr4	293	Aug	498	25	10303	504
¶Clover Glen Roxie	Jr2	229	Aug	643	34	7611	359
¶Clover Glen Stella	Sr2	305	Apr	23	1	8332	407
S. Clover Glen Searchlight		D. Stella of Clover Glen					
Clover Glen Topsy	Jr2	364	Aug	575	32	9456	509

§Harrell, W. K., Sun Ida Farm, Boise, Idaho. ARHT

†Leola of Sun Ida	Jr2	126	Sept	654	37	3014	162
*†Leora L. of Prestdale	6	134	Sept	1201	70	6177	330

Harris, W. T., Verne Dale Farms, Charlotte, N. C.

*¶Archdale Max Girl	Sr4	181	Sept	928	50	6759	352
*¶Eagle Nest Lady Lou	6	182	Sept	950	46	6922	317
†Lendolure Royal Polly	Sr4	150	Sept	1156	67	6649	360
†Riegeldale Consummate's Daisy	Sr2	277	Sept	450	30	7412	385
*†Riegeldale Mck King's Daisy	7	136	Sept	1066	59	6330	304
†Twicavalier's Poppy	Jr3	291	Sept	523	29	7538	364

§Harvey, Guy P. & Wilfred G., Three "H" Farm, Leominster, Mass.

†Coxsackie Farms Loretta	7	305	Sept	123	5	9285	401
S. Freehold's Country Gentleman		D. Lizzie of Coxsackie Flats					
†Gold Star's Minnie	Sr3	130	Sept	1010	49	4850	219
S. McDonald Farms Gold Star		D. Minstrel of Woodside					
*†High Hill Party Girl	6	305	Sept	435	18	9958	413
S. Langwater Partner		D. Harvester's Maria of High Hill					
†Horse Shoe Conrad's Dolores	Jr4	11	July	321	15		
S. Riegeldale Emory's Conrad		D. Horse Shoe F. Dolores					
†Knaust Bros. Farms Inc. Hazel	Sr3	243	Sept	664	31	8078	348
*†Knaust Bros.Farms, Inc. Irene	Sr3	194	Sept	669	31	6684	296
*†Rosewald Norma's Delora	5	76	Aug	1543	62	3245	136
*†Rosewald Topsy	6	111	Sept	975	41	3956	165
†Saddleback Donella	5	305	Sept	37	1	9548	480
S. Innsboro's May Eminent Son		D. Saddleback Prudence					
†Savery's Delight	Sr4	92	Sept	842	38	2836	124
S. Argilla Charter		D. Savery's Dawn					
Sulphur Spring Prim-Rose	Jr4	365	July	16		8527	415
S. Sulphur Spring General		D. A. K.'s Challenger's Lizzie					
†Sulphur Spring Queen Joy	6	235	Sept	726	34	8594	378

§Hazelton, Ruth B., Lake View Dairy Farm, Eustis, Fla. ARHT

*†Babette's Betty	7	294	July	425	26	6232	350
†Belmont View Lavish	7	233	July	690	31	6091	281
†LaViDa Knight's Golden Lady	Jr4	156	July	640	29	3476	162
†LaViDa Knight's Golden Lass	6	187	July	718	35	5269	243
†LaViDa Lady Bandit	Jr2	243	July	429	25	3424	186
†LaViDa Lady Rosa	Jr2	110	July	399	24	1561	94
†LaViDa Lavish Lassie	Jr4	244	July	869	47	7447	372
†Windale Lilly's Rose	Jr2	148	July	312	16	2959	152

§Haselton T. Stin, Lake View Dairy Farm, Eustis, Fla. ARHT

Emblem's Royal Donna	9	286	July	872	39	9806	416
Hazelwood's Marigold	5	307	July	471	23	6235	287
†King's Dolly Ann	6	263	July	198	9	4252	194
S. Floral's King of Grassy Grove		D. Warrior's Gay Dot					
†King's Silver Princess	Jr3	81	July	922	42	2567	109
LaViDa Jeweller's Mistletoe	6	303	July	450	23	7440	353
†LaViDa Lady Belle	Jr2	182	July	579	32	3614	182
*†Riegeldale Ben's Blythe	5	125	July	794	41	4146	191
†Stroudcrest Pansetta	Jr3	237	July	645	37	5340	285

Haskell, H. G., Hill Girt Farm, Chadds Ford, Pa. ARHT

¶Gardenville Supreme's Isabel	Jr2	162	Sept	731	41	4798	246
Hill Girt Cassandra	Jr2	240	Sept	849	47	8576	440
*¶Hill Girt Cherubelle	5	71	Sept	1370	63	3312	163
S. Hill Girt Royal Cherub		D. Nora Belle of Hill Girt					
¶Hill Girt Cindy	Jr3	115	Sept	794	45	3471	192
*¶Hill Girt Countess Bell	Jr3	296	Sept	902	48	11569	620
¶Hill Girt Count's Judy	Jr2	269	Sept	706	35	8061	376
*¶Hill Girt Dorothea	Jr3	293	Sept	676	39	9975	530
Hill Girt Fairy Princess	Jr2	296	Sept	705	42	9637	500
¶Hill Girt Joyce	Jr2	98	Sept	900	41	3166	157
*¶Hill Girt Princess Mayfair	Sr3	222	Sept	1079	44	10586	494
¶Hill Girt Princess Nora Pat	Jr4	238	Sept	1132	52	10777	500
*†Hill Girt Princess Patsy	Sr3	214	Sept	578	33	6451	349
†Hill Girt Rosabel	Sr2	305	Sept	248	14	7857	426
S. Ultra Noel of Hill Girt		D. Hill Girt Rose Queen					
¶Hill Girt Royal Jewel	Jr2	121	Sept	865	40	3905	190

Hatcher, F. L., Dan Valley Farm, Brim, Va. ARHT

*Carry Lou of Hatcher Farm	6	228	Sept	486	27	6612	330
¶Dan Valley Allie Mae	Sr2	271	Sept	639	31	7399	325
Dan Valley Dawn	Jr4	220	Sept	385	21	5928	281
Dan Valley Doyne	Jr2	116	Sept	763	36	3425	149
¶Dan Valley Duchess	Sr3	268	Sept	659	40	7510	401
Dan Valley Etta	Jr2	143	Sept	692	32	4077	173
*Dan Valley Miss	5	243	Sept	722	38	8205	376
¶Dan Valley Susie	Sr2	289	Sept	644	32	7639	326
¶Dan Valley Twainette	Jr2	288	Sept	660	30	7848	320
Dan Valley Vickie	5	120	Sept	702	35	3658	168
¶Dan Valley Virgie	Jr3	280	Sept	547	24	7526	340
Dan Valley Wilma	Jr2	260	Sept	583	30	6421	283
¶Edna Jane's Grace	12	305	Sept	471	22	8228	341
S. Wood's Royal		D. Edna Jane of Cana					
Gay Lass of Pure Bred Farm	Jr3	207	Sept	743	41	5815	272
¶Henrietta Jewel	8	269	Sept	468	22	6916	296
¶Lassie of Pure Bred Farm	Jr3	153	Sept	708	35	4245	182
Love of Pure Bred Farm	Jr3	186	Sept	659	34	5186	240

¶Mae-Belle of Deep River	Sr4	300	Sept	313	18	7341	312
Miss America's Pearle	9	208	Sept	603	28	4868	214
¶Mixer's Verarose	8	305	Sept	207	10	7774	357
S. Bloom's Mixer		D. Xanthic's Rose					
¶Molly Bright	9	305	Sept	82	4	5554	247
S. Yeoman's Foremost Hercules		D. Mildred Pauline					
Pat's Royal Anne	Jr4	44	Sept	818	35	1216	53
S. Kenlore's Pat		D. Royal Helen's Anne					
¶Steed's Topnotch of Beech Park	7	305	Sept	41	1	7262	301
S. Steed's Leader		D. Dear Wallie					
Yeoman's Highboy's Lady	8	365	Sept	453	21	14380	703
S. Yeoman's Highboy		D. Colonial Lady					

§Hawkins, J. E., Shady Rest Guernsey Farm, Midlothian, Va. ARHT

Beau Sandra View	Sr3	324	Sept	428	23	6433	319
Dimple of Giant	Sr3	229	Sept	719	36	6572	314
Dolly's Dimple of Giant	Sr3	297	Sept	495	26	7554	386
*Graceland Glamour Helena	8	261	Sept	538	26	6735	317
Matyiko's Farm Princess	6	332	Sept	508	24	8247	369
Midlothian Golden Martha	Jr3	217	Sept	778	44	6829	351
Midlothian Golden Mary	Jr3	149	Sept	862	43	4780	206
Patricia of Midlothian	5	365	Sept	40	2	7272	358
S. Patricia's Willie		D. Pauline of Midlothian					
Pauline Giant Verna	Jr4	312	Sept	453	24	8308	408
Pauline's Giant	Sr4	128	Sept	827	39	3822	169
Shady Rest Max Martha	Jr2	180	Sept	670	32	5243	270

§Hawkins, John W. & Son, Jande Guernsey Farm, New Waterford, Ohio. ARHT

*†Avalon Bright Dawn	Jr4	305	Sept	118	6	8553	444
S. Kenfleur's Bright King		D. Avalon April Dawn					
†Consultant's Blanche S.	Jr3	305	Sept	342	20	7164	369
S. Franchester Consultant		D. Supreme's Spotted Lady					
†Sassafras of Waltona	Jr4	305	Sept	424	28	9708	565
S. Richard Coeur de Lion of Waltona		D. Tidy-Tips of Waltona					

Hayden, Rosaline B., Kitchener Farm, Billerica, Mass

*Chedco Verbena	Sr4	295	Sept	891	43	11557	545
*Kitchener Fashion's Azalea	Sr4	208	Sept	926	48	9623	439
Kitchener Fashion's Marylyn	Jr2	365	Sept	311	17	11361	582
S. McDonald Farms Fashion Plate		D. Mary Evelyn of High Rock					
Kitchener Fashion's Matilda	Jr2	264	Sept	734	46	8235	483
*Kitchener Fearless Judy	Jr3	194	Sept	1045	54	8774	411
*Kitchener Flo	Sr4	346	Sept	962	42	15714	702
Kitchener Maida	5	283	Sept	717	40	8839	445

Haywood, T. Holt, Arden Farm, Clemmons, N. C. ARHT

Arden Colfax Aurelia	Jr2	265	Sept	863	41	9420	411
¶Arden Colfax Jewel	Jr2	172	Sept	797	43	5229	255
*Arden Colfax Lily	Sr2	148	Sept	907	39	5176	191
¶Arden Colfax Nancy	Jr3	169	Sept	922	50	6612	289
*Arden Colfax Olga	Jr3	64	Sept	1122	47	2452	92
S. Riegeldale Emory's Colfax		D. Olive of Arden					
¶Arden Luke's Beam	Jr2	251	Sept	817	38	8055	374
*¶Arden Maxim Louise	6	278	Sept	269	13	8140	340
¶Churn Creek's County Dorothy	Jr2	44	Sept	580	24	896	37
S. Churn Creek's Country Honor		D. Silver Forest Royal Dorothy					
¶Churn Creek's Country Quodam	Jr2	44	Sept	878	33	1271	47
S. Churn Creek's Country Honor		D. Foremost Quodam					
¶Fairlawn Pat	Jr2	218	Sept	898	43	7404	305
¶Fairlawn Pic	Jr2	208	Sept	891	46	7081	313
¶Grassy Grove King's Actress	Sr2	115	Sept	598	33	2746	147
Langvalley Venus	Jr3	143	Sept	943	46	5405	234
¶Philosopher's Richesse	Jr3	305	Sept	180	10	8123	511
S. Philosopher of Sartartia		D. Sedgley Noble's Richesse					
*¶Riegeldale Consummate's Jewel	Sr4	187	Sept	836	50	6519	329
*Sedgley Ambition's Tricksey	5	134	Sept	1139	53	6475	255
*Sedgley Noble's Alacia	6	43	Sept	1549	65	2199	94
S. Alberta's Noble of Thorn Hill		D. Sedgley A. Alacia					
*¶Sedgley Noble's Reta	5	212	Sept	751	42	7060	329
*¶Sedgley Noble's Richesse	5	227	Sept	756	47	7484	404
*¶Sedgley Noble's Susie	5	274	Sept	512	28	8302	491

§Hendrix, W. L., Ashmere Guernsey Farm, Meridian, Idaho. ARHT

*†Brookacres Jasmine	Jr3	97	Sept	941	42	3434	174

§Hendrix, W. L. & Florence, Ashmere Guernsey Farm, Meridian, Idaho. ARHT

†Ashmere's Benefit's Barbarita	Jr4	290	Sept	723	35	10607	487

Hill, George Watts, Quail Roost Farms, Rougemont, N. C. ARHT

Clear View King's Pauline	Jr3	329	Sept	841	51	11356	623
Princess Foremost Ann	7	129	Sept	897	54	4248	214
S. Quail Roost Prince James		D. Foremost Ultra Cherry					
*Quail Roost Bright Rose	Sr3	73	Sept	1407	62	3389	148
S. Bournedale Bright Star		D. Zimalcrest Design's Rose					
Quail Roost Choice Adda	Sr2	172	Sept	565	32	3842	215
Quail Roost Choice Glow	Jr2	301	Sept	680	38	8053	410
Quail Roost Choice Peeress	Sr2	365	Sept	708	38	9840	506
S. Quail Roost Lucky Choice		D. Quail Roost May Peeress					
Quail Roost Donna Buttercup	Jr2	204	Sept	900	55	6367	318
Quail Roost Donna Mabel	Jr2	155	Sept	696	38	4073	205
Quail Roost Donna May	Jr2	279	Sept	658	38	7097	372
*Quail Roost Fernanda	Sr3	285	Sept	658	37	8173	418
*Quail Roost Golden Miss	Sr3	365	Sept	254	14	12044	653
S. Quail Roost Golden King		D. Quail Roost Ideal Miss					
*Quail Roost Lady Annette	Sr3	172	Aug	758	34	5468	255
*Quail Roost Lady Ruth	Jr3	365	Sept	576	32	11136	609
S. Riegeldale Judy's King		D. Quail Roost Ruth					
*Quail Roost Lucky Fay	6	157	Sept	1254	60	7286	342
Quail Roost Noble Celeste	Sr2	172	Sept	873	43	5171	250
*Quail Roost Noble Christine	Sr3	155	Sept	1087	61	6462	325
*Quail Roost Noble Duchess	Jr4	221	Sept	1083	54	9517	440
*Quail Roost Noble Fern	6	59	Sept	1277	67	2718	126
S. Cesor Noble Maxim		D. Quail Roost Patient Fern					
Quail Roost Noble Francine	Jr2	236	Sept	635	36	6290	336
Quail Roost Noble Gem	Jr3	94	Sept	1017	53	3326	154
Quail Roost Noble Rhoda	Jr2	217	Sept	982	53	7840	387
Quail Roost Noble Sappho	Jr3	275	Sept	954	51	9920	514
Quail Roost NoMax Amy	Sr3	98	Sept	1491	63	4889	200
Quail Roost NoMax Blossom	Sr2	299	Sept	690	37	7820	427
*Quail Roost NoMax Eva	Jr2	260	Sept	885	43	8999	411
Quail Roost NoMax Luster	Sr2	98	Sept	1058	43	3484	139
Quail Roost NoMax Marie	Jr2	217	Sept	931	50	7183	357
Quail Roost NoMax May	Jr2	340	Sept	716	38	9843	472
Quail Roost NoMax Rosary	Sr2	64	Sept	901	44	1815	82
S. Quail Roost Noble Maxim		D. Quail Roost Lucky May Rose					

Quail Roost NoMax Sapphire	Jr2	270	Sept	692	36	6843	328
Quail Roost Prim Angie	Jr2	353	Sept	655	38	10540	546
Quail Roost Prim Gem	Jr3	365	Sept	505	31	10589	604
*Quail Roost Maxim Primate	D. Quail Roost Maxim's Gem						
s. Quail Roost Maxim Luster	Sr4	199	Sept	1025	52	8303	360
*Quail Roost Prim Maiden	Jr2	365	Sept	476	29	9845	560
Quail Roost Prim Rosette	D. Rivelon Royal Mabel						
s. Quail Roost Maxim Queen Iva	Sr2	175	Sept	903	51	6245	292
*Quail Roost Royal Jan	6	277	Sept	1018	51	11105	537
*Quail Roost Royal Rosette	Sr4	96	Sept	1366	61	4573	202
*Quail Roost Royal Till	Jr3	289	Sept	547	31	8669	448
Riegeldale Ben's Freda	6	92	Sept	1036	64	3994	198
*Ruayne Lady Duchess	Jr2	78	Sept	918	39	2252	94
Winn's Patricia	6	270	Sept	1080	56	12468	586
Zimalcrest King's Maple	5	338	Sept	996	54	13198	654
	Jr2	353	Sept	554	32	7987	423

Hill, George Watts, Wakefield Farm, Wake Forest, N. C. ARHT

Beau's Lucky Patricia	Jr2	282	Sept	559	32	6459	323
*¶Belmont View Ned's Olma	Jr4	109	Sept	1030	62	4132	222
Clear View Valiant Actress	Sr2	292	Sept	578	34	7182	403
Fairlawn K. Julip	Jr2	365	Sept	181	9	13771	677
s. Fairlawn H. Eastern King	D. Fairlawn Maxim's Fragrance						
*¶Glenna's Violet	Sr4	68	Sept	1314	70	3226	154
s. Ruayne King's Raider	D. Glenna of Green Valley Farm						
¶Golden Glow Maxim Mary	Jr2	126	Sept	1104	56	4914	230
Graceland Max Etheline	5	316	Sept	591	32	8511	408
Hamhurst Danny Boy's Artis	Sr2	365	Sept	484	26	12459	698
s. Bournedale Danny Boy	D. Artis of Fenway						
Rossmont Rose Bud	Jr4	316	Sept	628	40	7874	415
*¶Wakefield Sir Walter's Amelia	Sr4	305	Sept	120	7	10751	553
s. Hillandale Maxim's Sir Walter	D. Wakefield Valor's Anna						
*¶Wakefield Sir Walter's Elsie	Sr4	73	Sept	1199	59	3037	138
s. Hillandale Maxim's Sir Walter	D. Etta of High View						
*Wakefield Valor's Eleanor	8	297	Sept	1064	51	15552	729
Wakefield Warrior's Annabell	Jr2	278	Sept	991	60	10131	548
¶Wakefield Warrior's Hazel	Sr2	56	Sept	1060	59	2003	98
s. Wakefield Majesty's Warrior	D. Wakefield Majesty's Helena						
¶Wakefield Warrior's Sadie	Sr2	143	Sept	1099	56	5751	268
Wakefield Warrior's Venus	Sr2	365	Sept	18	1	9091	469
s. Wakefield Majesty's Warrior	D. Wakefield Yeoman's Vera						
Wakefield Yeoman's Ellen	Jr2	249	Sept	798	42	8452	417
*Wakefield Yeoman's Roberta	5	365	Sept	312	16	12153	609
s. Wakefield Yeoman's Prince	D. Wakefield Rose Ann						
*¶Wakefield Yeoman's Vera	Sr4	365	Aug	242	13	12283	636
s. Wakefield Yeoman's Prince	D. Wakefield Valor's Victoria						
¶Zimalcrest King's Rosette	Jr2	103	Sept	930	52	3399	158

Hill, J. S., Croasdaile Farms, Durham, N. C. ARHT

*Croasdaile Maxim's Agness	7	288	Sept	990	49	11156	512
*Croasdaile Maxim's Rosabel	Sr4	73	Sept	938	42	2284	102
s. Quail Roost Maxim's Majesty	D. Rosalie of Croas Daile						
*Croasdaile's Actor's Pauline	5	79	Sept	724	34	2122	100
s. Croasdaile's Maxim's Actor	D. Croasdaile's Princess Polly						
Croasdaile's Billie's Erie	Jr3	304	Sept	497	34	6061	384
*Croasdaile's King C. Fannie	6	365	Sept	221	12	11729	585
s. Quail Roost King Cavalier	D. Croasdaile Majesty's Francine						
Croasdaile's Maxim's Carol	Jr2	243	Sept	510	28	5223	251
*Croasdaile's Maxim's Crissie	6	365	May	385	22	12911	653
s. Quail Roost Maxim's Majesty	D. Croas Daile's Evelyn						
*Croasdaile's Maxim's Darthy	Sr4	255	Sept	782	45	8566	426
*Croasdaile's Maxim's Fashion	Sr3	105	Sept	797	40	3017	140
*Croasdaile's Maxim's Lenora	8	67	Sept	1143	47	2409	95
s. Quail Roost Maxim's Majesty	D. Crow's Dale Princess Pat						
Croasdaile's Maxim's Rosie	Sr2	85	Sept	678	31	1911	84
s. Quail Roost Maxim's Majesty	D. Croasdaile's Princess Rosett						
*Croasdaile's Maxim' Rowena	8	196	Sept	998	52	7941	386
*Croasdaile's Princess Fairy	6	170	Sept	812	42	5222	249
Croasdaile's Princess Francine	Sr2	329	Sept	485	30	7197	429
*Croasdaile's Princess Gale	5	73	Sept	1055	51	2610	118
s. Quail Roost Crown Prince	D. Croasdaile's Maxim's Gertrude						
*Croasdaile's Princess Jewel	Sr3	143	Sept	818	41	4719	215
*Croasdaile's Princess Larose	5	114	Sept	850	42	3404	153
s. Quail Roost Crown Prince	D. Rosalie of Croas Daile						
*Croasdaile's Princess Sue	5	94	Sept	838	48	2934	163
s. Quail Roost Crown Prince	D. Croas Daile's Little Nell						
*Zimalcrest Design's Beauty	5	209	Sept	910	47	7856	370

Hill, J. S., Hillandale Dairy Farms, Durham, N. C. ARHT

*Hillandale Ann's Georgianna	Jr4	232	Sept	898	53	8672	467
Hillandale Beauty's Hope	Sr2	186	Sept	614	42	4522	261
Hillandale Beauty's Shirley	Sr3	232	Sept	685	40	6920	361
Hillandale Ben's Victoria	Sr2	153	Sept	840	47	4911	264
Hillandale Beverly Susan	Jr3	137	Sept	724	39	3794	191
Hillandale Cavalier's Barbara	Sr2	133	Sept	636	34	3998	193
s. Quail Roost King Cavalier	D. Vivian of Clover Farm						
Hillandale Cavalier's Daisy	Sr2	57	Sept	1056	51	1888	102
s. Quail Roost King Cavalier	D. Hillandale Majesty's Diana						
Hillandale Cavalier's Ethel	Jr2	79	Sept	1008	47	2784	131
Hillandale Cavalier's Rilla	Jr2	79	Sept	944	44	2583	120
Hillandale Charming Loraine	Sr2	167	Sept	538	29	3718	188
Hillandale Charm's Violet	Sr3	249	Sept	619	35	7067	357
Hillandale Dame's Melba	Jr3	92	Sept	828	46	2882	165
Hillandale Maxmost's Buttercup	Jr3	353	Sept	490	33	6746	441
Hillandale May's Matilda	Sr2	319	Sept	593	32	7584	400
Hillandale Naomi's Faith	Sr2	192	Sept	719	42	5030	275
Hillandale Primrose Rosebud	Sr3	232	Sept	730	41	7211	356
Hillandale Rika's Rebecca	Jr3	107	Sept	1174	51	4589	232
Hillandale Vivian's Rougette	Sr2	350	Sept	703	41	9667	537

§Hillcrest Dairy, Incorporated, Auburn, Mass. ARHT

†Cragscut Countess Marie	Sr2	296	July	28	1	3823	221
s. Caumsett Count of Cragscut	D. Barnstable Crissie						
†Cragscut Countess Martha	Jr2	305	July	11		5899	275
s. Caumsett Count of Cragscut	D. Barnstable Martha						
†Cragscut Countess Meryll	Sr2	89	Aug	845	37	2609	112
s. Caumsett Count of Cragscut	D. Cragscut Fayrose Idyll						
†Cragscut Echo Magic	Jr2	223	Aug	684	34	5782	251
†Cragscut Echo Mardea	Sr2	171	Aug	861	40	5281	250
†Cragscut Echo Marvel	Sr2	112	Aug	704	35	3076	138
†Cragscut Echo Melinda	Jr2	262	Aug	402	23	4750	237
Cragscut Echo Mirth	Jr2	305	Aug	621	30	7123	316
*†Cragscut Famous Isabelle	6	210	Aug	704	45	6450	342
*†Cragscut Fayrose Happiness	6	305	Aug	284	15	8002	360
s. Cragscut King Fayrose	D. Cragscut Princess Fairy						
*†Cragscut Fayrose Juno	Sr4	305	July	19		8723	366
s. Cragscut King Fayrose	D. Ken Moonbeam						
Cragscut Gentleman's Merry	Sr2	317	Aug	553	29	6925	309
†Cragscut Hermes Marietta	Sr2	271	Aug	645	34	6064	297
†Cragscut Levity Queen Marigold	Sr2	218	Aug	696	30	5433	223
†Oakholm's Jessikay	Sr2	275	Aug	380	19	4320	206
†Oakholm's Jessimay	Sr2	210	Aug	664	31	5194	232
†Oakholm's Jessinell	Sr2	155	Aug	812	40	4617	217
†Princess Betty of Maple Shade	Sr2	262	Aug	412	21	4910	259
†Princess Dina of Maple Shade	Jr2	136	June	625	34	3487	171
†Princess June of Maple Shade	Sr2	169	Aug	648	33	3666	179

§Hinds, C. J., Est., Hindsdale Farms, Springfield Center, N. Y.

Lad's Hindsdale Surprise	Sr2	365	Sept	113	5	9593	435
s. McDonald Farms Gay Lad	D. Star's Hindsdale Sal						

§Hinds, C. J. & Son, Hindsdale Farms, Springfield Center, N. Y.

†Lad's Hindsdale Cecelia	Sr2	305	Sept	405	22	8002	406
s. McDonald Farms Gay Lad	D. Star's Hindsdale Cyna						

§Hinds, George C., Hindsdale Farms, Springfield Center, N. Y.

†Erin's Hindsdale Saucy	5	226	Sept	612	33	7871	405
†Erin's Hindsdale Suzzette	Jr4	219	Sept	948	40	8745	376
†Lad's Hindsdale Gladys	Jr2	305	Aug	558	28	6930	328
s. McDonald Farms Gay Lad	D. Erin's Hindsdale Glee						
†Lad's Hindsdale Rena	Jr3	303	Sept	614	33	8376	382
†Lad's Hindsdale Rhoda	Jr3	176	July	891	36	5730	225
†Lad's Hindsdale Sanka	Jr3	303	Sept	517	26	7922	384
†Lad's Hindsdale Shy	Jr3	300	Sept	553	24	8375	354
†Star's Hindsdale Ruby	6	305	Sept	347	22	9145	426
s. Foremost Star	D. Hindsdale Ruby						
†Star's Hindsdale Sis	10	260	Sept	583	28	8414	434

§Hines C. P., Dr. s& Mr., Grassland Farm, Salisbury, Conn. ARHT

†Battenkill Betsy's Girl	7	187	Aug	907	47	7214	388
†Battenkill Gretchen	Jr2	305	Aug	24	1	6505	347
s. Douglaston Baron Henley	D. Battenkill Deborah						
†Battenkill May Day	Sr2	233	Aug	912	43	8032	383
†Battenkill Noel	Sr4	305	June	79	4	8043	421
s. Douglaston Baron Henley	D. Battenkill Betsy's Girl						
†Battenkill Tilly	Jr3	294	Aug	626	35	6574	328
†Grassland Fair Damsel	Jr3	253	Aug	733	38	7460	369
†Grassland Fairleda	Sr3	303	June	187	8	7290	302
s. Fairview Sequel's Valle	D. Grassland Ledame						
†Grassland Fairmar	Jr2	233	Aug	446	18	5027	215
†Grassland Fair Stella	Sr2	170	Aug	809	31	4978	198
†Grassland Fair Trudy	Sr2	174	Aug	635	31	4368	205
†Grassland Lassie	Jr2	284	Aug	149	7	5853	288
s. Langwater Monologue	D. Discovery Winning Lady						
†Grassland Provette	Jr3	294	Aug	588	27	8344	346

Hoffstatter, Lloyd S., Hidden Valley Farm, Kingston, N. Y. ARHT

*Albrae Hilda	9	305	Sept	586	22	9543	437
*Allen Farm Abbie	7	243	Sept	568	28	7681	368
†Hidden Valley Mona	Jr2	153	Sept	571	26	3784	205
s. Wethersfield Peerage	D. Mountain View Naomi						
†Hidden Valley Nannette	Jr2	153	Sept	432	22	3076	153
s. Wethersfield Peerage	D. Mountain View Nan						
Langwater Merry Widow	Jr2	365	Sept	84	5	8043	394
s. Langwater Onward	D. Langwater Merry Maiden						
Langwater Olive	Jr2	296	Sept	387	20	6847	351
Tanworth Jewel's Ruth	Jr4	339	Sept	381	23	10822	568
Tanworth Reta	Sr4	287	Sept	499	23	8180	391

Holbrook, Donald E., Rolling Acres Farm, Clare, Mich. ARHT

*Bancroft Acres Gretchen	5	365	Sept	21	1	10192	499
s. Foremost Baronet	D. Bancroft Acres Lassie						
*¶Cesor Pontiff's Susie	6	186	Sept	953	41	7323	317
¶Curtiss Candy Levity Blanche	Jr2	292	Sept	420	28	6081	301
*Loma J. D.'s Verbena	10	365	Sept	21	1	9913	513
s. Loma Jennie's Double	D. Loma Ajax's Esther						
*Rolling Acre's Cora Beth	Jr4	335	Sept	840	41	13723	618
*†Rolling Acres Pearline	Sr3	222	Sept	519	30	7013	339
*¶Rolling Acre's Pollyanna	Jr3	272	Sept	753	38	7900	391
¶Rolling Acres Rev's Delight	Jr2	185	Sept	633	28	4576	182
†Rolling Acres Rev's Inez	Jr2	185	Sept	619	31	4669	200
¶Rolling Acres Rev's Ladybelle	Jr2	219	Sept	728	34	6210	273
¶Rolling Acres Rev's Princetta	Jr3	218	Sept	744	38	7009	334
*†Romeo's Foremost Delicious	5	305	July	426	21	9001	407
s. McDonald Farms Foremost	D. McDonald Farms Delight						
†Springwater Helena	Sr2	188	Sept	575	31	4900	245
†Vern's Ardis of Rolling Acres	Sr2	164	Sept	615	30	4154	192

§Holden, M. U. & Gall, C. W., Collinwood Farm, Columbia City, Ind. ARHT

*†Alfacrest's A. C. Joan	5	214	Sept	872	45	8837	397
*†Brooklandwood Linda	Jr3	291	Sept	117	8	7806	406
*†Collinwood Columbine	5	281	Sept	509	24	8028	348
†Collinwood Foremost Betsy	Jr2	277	Sept	277	15	6286	301
*†Collinwood Hoosier Nerissa	Jr3	97	Sept	1208	57	4438	185
*†Collinwood Hoosier Solitaire	Jr3	214	Aug	607	34	6684	319
†Collinwood Prince's Columbine	Jr2	253	Sept	436	28	5715	276
†Collinwood Prince's Naomi	Jr2	305	Sept	150	8	5547	255
s. Collinwood Prince	D. Warel Naomi						
†Collinwood Watchful Lass	Jr2	231	Sept	337	17	5224	234
†Collinwood Watchful Queen	Jr2	178	Sept	580	30	4217	208
*†Coolbranch Steadfast Mayland	10	199	Sept	972	46	8952	397
†Dandie's Princetta	Jr3	64	Sept	1119	44	2707	107
s. South Wind Gabby's Dandie	D. Lookwell Wonder Flirt						
†East Tully Delight	5	264	Sept	596	33	8058	427
*†East Tully Lula Belle	6	153	Sept	981	49	6578	306
*†Fairview's Virginia Dee	Sr4	175	Sept	878	43	7339	340
*Fayett of Glenwild	6	365	Sept	266	15	7211	377
s. Meadow-Gold Nobleman	D. Fanny of Glenwild						
*†Kenfleur's Jean Q	Sr4	170	Sept	744	31	5412	239
*†Kenfleur's May Bloom Alert	5	291	Sept	88	3	9837	429
*†Kenfleur's Punta Q	Sr4	148	Sept	994	48	5320	241
s. Kenfleur's Dicta Quad	D. Ridglydale's Punta						
*†Long View Golden June 4th	5	209	Sept	873	49	9213	442
*†Maxim's Audrey Ruth	Sr4	140	Sept	759	34	4444	191
*†Naifair Premier's Janet	Jr4	224	Sept	738	33	8277	390
†Pine Manor King's Crystal	Sr3	305	June	219	13	8071	383
s. Coronation King of Pine Manor	D. Princess's Crystal						
*†Quad's Ruth	9	158	Sept	783	28	5309	189
*†Warel Naomi	9	117	Sept	1000	33	4571	165
*†Warel Nerissa	9	150	Sept	1193	52	7210	297
*†Warel Sandra	7	182	Sept	952	48	7936	366
†Warel Sue	7	219	Sept	802	39	7553	399

§Holman, Paul R., Indian Boulder Farm, Bolton, Mass. ARHT

*Birchtree Inez	Sr4	365	Sept	119	6	12532	655
S. Prospect of Ware	D. Holly Farm Inez						
†Tsana of Indian Boulder	Jr2	58	Sept	915	47	1817	94
S. Tomahawk of Indian Boulder	D. Tawya of Indian Boulder						
*†Wowitan of Indian Boulder	Jr3	262	Sept	611	34	8556	415

§Holmes, P. A. & Son, Holmead Farm, Mount Vernon, Mo. ARHT

*†Holmead Queen Betsy	Sr4	105	Aug	1159	53	4296	200
†Holmead Royal Belle	Jr3	59	Aug	1299	55	2559	114
S. Meadow Lodge King's Royal	D. Holmead Sultan's Belle						
*†Holmead Royal Mitzi	Jr4	101	Aug	817	42	3071	148
†Repelmar L. Rosemary	Jr2	147	Aug	739	35	3962	168
*†St. Albans Improver's Halespot	8	130	Aug	1203	49	5773	246

§Horn, Irvin G., Maple Springs Farm, Howard, Ohio.

*†Green Pastures Royal Hope	7	153	Sept	942	44	6615	294
†Maple Spring's Dream Lady	Sr2	213	Sept	587	32	6560	325
†Maple Spring's Hope	Sr2	228	Sept	917	48	8689	432
†Maple Spring's Princess	Jr4	198	Sept	979	39	9092	404
†Navigator's Pansetta	Jr4	202	Sept	996	52	8462	414

§Howell, Denton & Powell, Richard, Springdale, Ark. ARHT

*†Owen's Place Royal's Dot	Jr4	122	Sept	866	41	4273	223
S. Pine Manor King's Royal	D. Owen's Place Rex's Dot						

§Howell, H. B., Astoria, Oregon.

*†Rogueland's Alma	5	71	Sept	1370	54	3066	127
S. Tideland Playmate's Prince	D. Rogueland's Alice						

Howland, Weston Howland Farm, Brattleboro, Vt.

*¶Argilla Furlough's Garnet	Jr3	148	Sept	1133	54	6017	269
*Basquaerie Drummer's Karen	Jr3	158	Sept	1056	57	6443	312
Craney View Kate	Jr4	315	Sept	989	45	12779	586
*¶Governor's Ruthie	12	125	Sept	1590	79	7454	342
*Howland Noble Hildegarde	Jr4	179	Sept	1121	57	7977	360
¶Howland Noble Hope	Sr4	63	Sept	1327	58	2777	116
S. Green Meads Noble	D. Howland Vermont Desire						
¶Howland Noble Jareth	Sr2	305	Sept	795	50	10423	551
S. Green Meads Noble	D. Tri-Gables Margaret						
¶Howland Nobleman Judith	Jr2	109	Sept	1038	48	4219	180
*Howland Noble's Innara	Sr3	168	Sept	1169	57	7233	337
*¶Rockingham Freesia	Sr4	111	Sept	1340	69	5370	258

§Huguley, M. C., Sr., My Own Guernsey Farm, Griffin, Ga. ARHT

*†Ben-Bow NC. Berna	Jr4	305	Sept	227	12	6012	305
S. Riegeldale King Ned	D. Ben-Bow C. Cam						
*†Glen Haven Fay Royal	5	146	Sept	517	30	3556	174
*†Glen Haven Rosalee	5	282	Sept	312	16	5579	252
†My Own Maxim Alpha	Jr2	107	Sept	669	29	2821	139
*†Peter Pan's Polly Louella	Jr4	248	Sept	549	29	6481	325

Hunt, Robert L., Jr., Huntland Farm, Lattimore, N. C. ARHT

†Beaverland's Gay Rosemay	5	160	Sept	673	31	4735	217
†Cedar Pasture Eleanor	Sr2	165	Sept	834	39	5380	246
†Gay Burnette	Sr2	108	Sept	816	45	3505	173
†Gay Mary Martha	Sr2	191	Sept	750	36	6024	287
†Gay Sue	Jr3	245	Sept	612	34	7038	291
¶Royal Gay Julia	Sr2	147	Sept	814	41	4924	239

§Hyer, H. D., Hycrest Farm Olathe, Kans. ARHT

†Hycrest Butterfat Jan	Jr2	105	Aug	979	42	3605	142

§Iowa State College, Ames, Iowa.

†Ames Ada	Jr2	211	Sept	695	33	6900	303
†Ames Alma	Jr3	193	Sept	656	35	6491	313
†Ames Aloof	Jr2	140	Sept	753	33	4122	167
*†Marigold's Linda of Smithdale	5	267	Sept	563	30	9373	481

Jacobson, Julius, Valleyrun Farm, Bedminister, Pa.

Antietam Suzette	Sr2	222	Sept	811	36	8111	335
Maple Lane Africander's Marna	Jr4	136	Sept	786	45	4079	235
Maple Lane Designer's Mabel	Jr2	260	Sept	755	36	8574	384

Jacobson, Julius, Mrs., Valleyrun Farm, Bedminister, Pa.

Caumsett Eastern Bloom	Jr2	176	Sept	896	39	6391	292

§Johnson, Albert, Mount Vernon, Wash. ARHT

†Dreamette Bandleader	Jr2	221	Aug	866	49	6538	317
†Nelody Leonidas	Jr3	146	Aug	795	46	4277	222

§Johnson, E. W., Rural Lane Farm, Longmont, Colo. ARHT

†Count's Rural Lane Eunice	Jr2	241	Sept	334	18	4440	218
†St. Albans Actor's Dottie	5	183	Sept	930	56	7229	434
†Steadfast Valor Gift's Sara	Jr2	305	July	387	18	6702	303
S. St. Albans Steadfast Valor Gift	D. Fashion Plate's Sue						
†Valor's Donald's Flora	Jr2	231	Sept	503	26	5470	270

Jones, Paul M., Mount Ephraim's Farm, Snow Hill, Md.

*†McDonald Farms Gay Girl	7	195	Sept	917	47	7890	356

§Jones, W. Alton, Cedar Point Farm, Easton, Md. ARHT

*†Blossom's Son's Anabel	10	178	Sept	994	44	8561	397
†Cedar Point Africander Jewel	Jr2	99	Sept	804	38	2967	137
†Cedar Point Bonder's Gem	Jr2	92	Sept	895	37	2815	119
†Cedar Point Bright Lily	Sr2	61	Sept	852	45	1800	88
S. Bondor of Cedar Point	D. Fritzlyn Fashion Lilian						
†Cedar Point Broad Sally	Jr2	180	Sept	740	39	5415	251
†Cedar Point Cardibona	Sr2	75	Sept	846	33	2174	83
S. Bonder of Cedar Point	D. Cardibelle of Cedar Point						
†Cedar Point Charming Lily	Sr2	305	Sept	26	1	5316	271
S. Broadland Crusader	D. Fritzlyn Fashion Lillian						
Cedar Point Cruella May	Jr2	357	Sept	374	23	6514	353
Cedar Point Genuine Queen	Jr2	274	Sept	500	30	7815	348
†Cedar Point Queenie Nell	Jr2	108	Sept	511	27	2067	105
*†Fritzlyn Victory	6	269	Sept	673	28	10543	421
*†Gay Beauty of Cedar Point	5	127	Sept	1099	50	5552	240
*Great Hopes Rosie	6	225	Sept	949	39	8463	339
†Jemima of Cedar Point	Jr3	267	Sept	511	27	6077	294
*Joyous Lassie of Cedar Point	Sr3	365	Sept	369	22	9907	520
S. Bright Lad's Regulus	D. Dazzler's Queen of Joy						
*Rena's Star of Cedar Point	Jr4	287	Sept	691	41	8770	441
†Rose Nell of Cedar Point	Jr2	137	Sept	1004	43	4966	218
*Victory's Gift of Cedar Point	Jr4	365	Sept	44	2	9509	422
S. Fritzlyn Xmas Gift	D. Fritzlyn Victory						

§Keever, W. W., Guernlerock Farm, Lincolnton, N. C. ARHT

Guernlerock Bright Tiny	Sr2	205	Sept	701	39	5470	276

§Keever, W. W. & Betty Jane, Guernlerock Farm, Lincolnton, N. C. ARHT

Guernlerock Bright Cricket	Jr2	51	Sept	983	51	1663	85
S. Quail Roost Bright Star	D. Guernlerock Patsy's Claramost						

§Keever, William Forest, Guernlerock Farm, Lincolnton, N. C. ARHT

*Royal Count's Dolly	6	98	Sept	1086	52	3552	171

Kent, William R. & Associates, Gayoso Farms, Horn Lake, Miss.

Fairview's Cora Jane	Sr2	365	Dec	124	5	12144	520
S. Raemelton Corking Dominant	D. Fairview's Beverly						
*Forges Caromel	8	365	Feb	717	38	12912	549
S. Imp. Bickleigh Sequel	D. Sheik's Forges Fern						
Gayoso Chink's Lindy	Jr2	119	Aug	852	38	3689	158
S. Chinquapin Philosopher	D. Merry Lindy of Maulton						
*Gayoso Leader Levity	Sr4	119	Aug	1264	47	5780	250
S. Fairlawn Maxim's Ensign	D. Fairlawn L. Falma						
Gayoso Levity Favorite	Sr2	141	Aug	810	37	4085	185
S. Chinquapin Philosopher	D. Fern's Neshoba Favorite						
Gayoso Levity Flower	Sr2	108	Aug	985	41	3696	151
S. Coronation Victor	D. Marmion's Neshoba Flower Girl						
Gayoso Levity Queen	Sr2	112	Aug	811	34	3101	134
S. Coronation Victor	D. Gayoso Meadow Queen						
Gayoso Lorelei	Sr2	109	Aug	1175	47	4431	176
S. St. James Philosopher's Duke	D. St. James Champion's Lorelei						
Gayoso Meadow Queen	5	365	Feb	99	4	14831	670
S. Langwater King of the Meads	D. Gayhead's Lady Claire						
Glow's Beauty of Edisto Farms	10	365	Dec	652	35	11320	581
S. Mimosa Marmion	D. Glow's Beauty of Long's Farm						
*Kilalla Prima Donna	5	365	Jan	113	5	12421	582
S. Neshoba Fern's Gabriel	D. Kilalla Marc's Cherub						
*Le Clarin Valetta	7	365	Jan	526	23	13136	584
S. McDonald Farms Valor	D. Le Clarin Teretta						
Riegeldale Ferd's Leah	Jr3	365	Feb	204	9	11449	600
S. Bournedale Ferdinand	D. Volly Lear						
¶Sedgley Chin's Suzane	Sr3	305	Dec	77	4	10091	474
S. Chinquapin Philosopher	D. Sedgley A. Suzane						
Victor's Carpatha	Sr3	365	Feb	562	29	11230	519
S. Coronation Victor	D. Rex's Capitola						
Victor's Mary of Norman's Kill	Sr3	365	Jan	715	36	11942	562
S. Coronation Victor	D. Marie of Pitt Hall						

§Kepple, Garold L., Ger-Gar Guernseys, Canton, Ill. ARHT

†Ger-Gar Margie's Dawn	Jr3	189	Sept	558	32	4868	258
†Ger-Gar Pride's Jane	Jr2	209	Sept	957	46	7300	367
*†Ger-Gar Rose Blossom	Jr3	268	Sept	629	34	7592	446
*†Margie's Proud Lady	Jr4	143	Sept	902	48	4729	247
*†Reflector's Crescent Glory	Sr4	258	Aug	887	39	9332	403
*†Repelmar L. Eleanor	Jr3	51	Sept	973	46	1728	81
S. Gayhead's His Legatee	D. Douglaston Baroness Eleanor						
*†Rosymorn Hero's Bluebelle	Sr4	283	Sept	489	28	8490	485

Kirkhart, Cloid, Kirkhart's Guernsey Farm, Cuyahoga Falls, Ohio. ARHT

Elsie of High-Nob View	5	213	Sept	800	48	7408	382
¶Guern-Zalee Golden Coline	6	134	Sept	649	31	4495	199
¶Kirkhart's Belle	Sr2	173	Sept	534	31	4008	199
Kirkhart's Columbine	Sr3	267	Sept	915	38	9970	420
¶Kirkhart's Dulcette	Sr2	128	Sept	686	35	3404	140
¶Kirkhart's Golden Sue	Sr2	117	Sept	397	16	2217	85
¶Kirkhart's Louise	Jr4	279	Sept	582	31	8336	410
¶Kirkhart's Lucy	Sr4	209	Sept	435	24	5309	262
Kirkhart's Pocahontas	Jr4	289	Sept	397	26	8832	432
¶Kirkhart's Raider's Bessie	Sr3	218	Sept	744	38	6810	339
*Kirkhart's Rose	6	86	Sept	1506	69	4195	172
Kirkhart's Rosebud	Sr2	257	Sept	794	41	7852	376
¶Lilly of High-Nob View	7	191	Sept	698	39	6002	317
¶Shangera Farm Duchess	8	217	Sept	904	37	7834	322
¶Susan of Spreading Elm	Sr2	266	Sep	179	7	5555	231
S. Fashion of Spreading Elm	D. Lula of Spreading Elm						

Kirkhart, Edward M., Kirkhart's Guernsey Farm, Cuyahoga Falls, Ohio. ARHT

Kirkhart's Dulcie	Sr4	352	Sept	555	39	9620	509
¶Midget of High-Nob View	7	305	Sept	72	3	7669	365
S. Butterboy of High-Nob View	D. Ellen of High-Nob View						

Kirkhart, William C., Kirkhart's Guernsey Farm, Cuyahoga, Ohio. ARHT

¶Kirkhart's Nancy Belle	Jr2	143	Sept	512	29	2970	135
¶Kirkhart's Natalie	Jr3	182	Sept	576	27	4770	207
¶Nancy of High-Nob View	Jr4	238	Sept	397	23	6347	299

§Kissinger, Frederick E., Springdale Guernsey Farm, Ottawa, Kans. ARHT

Springdale Blondena	Sr2	83	Sept	825	36	2386	104

§Kissinger, Howard A., Springdale Guernsey Farm, Ottawa, Kans. ARHT

Springdale Dainty	Jr2	340	Sept	355	25	5145	290
Springdale Margo	Sr2	53	July	922	40	1576	72
S. Ransom Patricia's Pilot	D. Springdale Mary Ann						

§Kissinger, Luetta M., Springdale Guernsey Farm, Ottawa, Kans. ARHT

Springdale Joyous	Sr2	363	Sept	536	36	8451	434

§Klamfoth, Donald L., Maple Lawn Farm, Canal Winchester, Ohio.

†Trojan's Patsy S.	Sr2	49	Sept	936	51	1392	76
S. Pine Manor Trojan	D. Bessie Maid's Tillie						

§Klamfoth, Roy W. & Son, Maple Lawn Farm, Canal Winchester, Ohio.

†Maple Lawn Charlene	Jr2	116	Sept	792	33	3146	121
†Pam of Maple Lawn	5	104	Sept	960	45	3548	162

§Klode, Emil R., Klode Farm No. 1, Eagle, Wis. ARHT

†Gracious Yvonne of Meadow View	6	305	Sept	145	7	7467	369
S. Rancho Gracious	D. Tryphena's Yvonne						
†Lenore Morraine	Jr2	105	Sept	637	31	2679	128

†Monarch's Valor's Bonnie Sr4 64 Sept 1094 45 2429 106
s. Monarch's Valor D. Monarch's Bonnie Beauty
†Morview's Bell Becky 5 264 Sept 479 20 7132 340
†Morview's Little Pet Sr4 205 Sept 727 40 7294 340

§Koch, Frank A., Long Meadows Farm, Cincinnati, Ohio. ARHT
†Ellucia of Long Meadows Jr2 224 Sept 695 35 6094 286
†Verbena's Raider Jr3 229 Sept 568 34 6618 328

§Koehler, C. W., Colonial Acres, Blanchester, Ohio. ARHT
†Aigler Farm Coral Sr3 247 Sept 798 43 9524 469
†Bent Lane Primrose's Gem 6 182 Sept 495 16 5852 213
†Buttermaker's Royal Anne Sr3 221 Sept 589 25 6840 291
†Caswell's Supreme Daisy Sr4 238 Sept 214 9 5153 262
†Colonel's Daisy Girl 8 229 Sept 586 27 6505 307
†Colonial Acres Anna Jr2 162 Sept 593 27 2986 140
†Colonial Acres Carnation Jr2 182 Sept 524 27 3778 182
†Colonia Acres' Janet Jr3 183 Sept 814 39 6928 306
†Colonial Acres Land Lassie Jr2 122 Sept 728 34 3513 160
†Colonial Acres Queen Jr2 218 Sept 580 30 5817 297
†Colonial Acres Rose Marie Jr2 111 Sept 930 35 3916 155
†Cozy Dale Diana Jr4 111 Sept 829 46 3825 189
†Curving Hill Peggy Jr4 180 Sept 638 26 5526 247
†KoKosing's Labelle Sr4 90 Sept 1075 40 3618 137
†Langwater Land Girl 5 231 Sept 724 32 8440 372
†Marilea Virginia 5 268 Sept 509 22 9989 410
†Milbron's Duchess 6 79 Sept 1113 42 3299 125
s. Royal Duke's Major D. Colonel's Daisy Girl
†Milbron's Peaches 8 235 Sept 492 23 5901 283
†Shamrock Huldah Sr3 190 Sept 418 21 4226 202

§Kramer, C. J. & Pease, Delorn, Keystone, Ind. ARHT
*Kramer Farms Carol Jr4 356 Sept 236 12 10934 561
s. McDonald Farms Fresco D. Lincoln Ridge Choice
†Kramer Farms Gertrude Jr2 233 Sept 633 31 6185 290
†Kramer Farms Jewel Jr2 259 Sept 627 37 6866 338
†Kramer Farms Lassie Sr2 176 Sept 747 38 5461 256
†Kramer Farms Maxine Jr2 305 Sept 73 3 8717 405
s. McDonald Farms Fresco D. Rosa Lee of The Old Home Farm
†Kramer Farms Rose Sr2 305 Sept 250 15 6474 308
s. McDonald Farms Fresco D. Kramer Farms Sunny Ann
*†Kramer's Foremost 6 225 Sept 1015 54 10125 482
†McDonald Farms King's Lodema Jr2 189 Sept 679 34 5011 247

Krimendahl, H. F., Sun-Blest Farms, Celina, Ohio. ARHT
*Langwater Christmas Rose 9 289 Sept 1030 43 12716 553
Sun-Blest Farms Alpha Jr2 150 Sept 1049 51 6005 261
Sun-Blest Farms Wave Jr2 64 Sept 1315 46 2737 90
s. Langwater Esquire D. Argilla C. Foam

§Krull, Gerhard, Mr. & Mrs., Rome City, Ind. ARHT
†Upjohn Gretchen's Queen Jr2 260 Aug 673 38 6723 373

Krum, Henry, Krum's Dairy, Fresno, Calif.
†Ellwood Ambler Hekla Jr2 61 Sept 1157 48 2358 98
s. Happyholme Roseland's Ambler D. Helendale Utimus' Hekla
Happyholme Lady Christine 6 365 Sept 767 37 15579 711
s. Douglaston Lord Happyholme D. Happyholme Prince's Nancy
†Krum's Edward's Arrabelle 5 191 Sept 932 47 7555 361
*Krum's Edward's Gordie 6 76 Sept 1578 75 4327 205
s. Ellwood's Royal Prince Edward D. Santa Cruz Holliston Godetia
†Krum's Ferdinand's Dora Jr4 248 Aug 624 30 8814 494
†Krum's Goldust's Gracie Sr2 116 Sept 1040 55 4184 223
†Krum's Goldust's Maisie Jr2 280 Sept 499 31 8484 440
Krum's Goldust's Moonlight Jr2 260 Sept 722 39 7578 393
†Krum's Norman's Wonder Sr3 223 Sept 918 46 8899 453
†Krum's Philosopher's Rosehill Jr3 305 Sept 366 23 9019 459
s. St. James Cameo Philosopher D. Rocky Hill Teresa Primrose
Krum's Traveler's Gottie Sr3 365 Sept 667 44 11378 703
s. Krum's Ferdinand Traveler D. Krum's Edward's Gordie
†Santa Cruz Holliston Godetia 8 189 Sept 1028 51 7877 376

Krum, Henry & Katherine E., Krum's Dairy, Fresno, Calif.
Krum's Goldust's Rose Mary Jr2 242 Sept 647 49 7252 446
†Krum's King's Honney Jr3 109 Sept 955 45 3980 180
*¶Krum's Philosopher's Lassie Sr3 61 Sept 1364 46 3012 115
s. St. James Cameo Philosopher D. Rocky Hill Bell Boy's Lass
†Krum's Philosopher's Sally Jr2 85 Sept 1144 44 3490 180
s. St. James Cameo Philosopher D. Rocky Hill Bell Boy's Sally

Lambert, Perry H. & Dickerson, Max, Sunrise Farm, Hiawatha, Kans.
†Meadow Lodge Tiara Sr3 81 Sept 1171 53 3306 149
†Ransom Alma's Arlene 7 214 Sep 1014 54 9016 431
†Sunrise L. Onetta Jr3 111 Sept 818 43 3561 157

Larter, E. A., Elmhaven Dairy Farm, Dunstable Mass. ARHT
*¶Elmhaven Marline Sr3 99 Aug 1168 54 3966 186
*¶Elmhaven Ruth 5 170 Aug 1122 56 7384 349
Elmhaven's Ardene Sr2 324 Aug 781 41 9929 504
Elmhaven's Cinderella Jr2 281 Aug 997 43 9873 430
¶Elmhaven's Mayflower Jr2 224 Aug 602 34 5815 298
*¶Elmhaven Starboy's Araminta Sr3 204 Aug 964 43 8186 346
*¶Elmhaven Starboy's Gaiety 5 183 Aug 1159 51 8524 386
†Elmhaven's Sybil Sr2 305 July 75 4 6992 367
s. Rockingham His Highness D. Mountain View Shirlene
¶Elmhaven's Valentine Jr2 247 Aug 773 44 7260 374

Law, Elizabeth S., Brookmead Farm, Devon, Pa.
Coldspring's Hardwick's Maid Jr2 365 Aug 608 29 13682 612
s. Hardwick's Royal D. Coldspring's Romulus' Marlene

§Lesh, Mark, Mrs. & Sieberns, Edwin H., Mr. & Mrs., Alfacrest Farm, Huntington, Ind. ARHT
*†G. P's Priscilla 6 64 Sept 1176 47 2605 104
s. Ridglydale's Gem's Pride D. Alfacrest's Q. V. Polly

Liberman, Sidney, Valley Brook Farm, Collegeville, Pa.
Argilla President's Queen Jr3 92 Sept 768 43 3019 137
Brooknill Golden Belle Sr3 253 Sept 638 32 7852 380
Brooknill Golden Paula Sr4 201 Sept 1009 47 7624 359
Brooknill Romulus Grace Jr3 120 Sept 982 39 4825 196
Caumsett Eastern Crystal Jr3 365 Sept 634 35 10323 509
s. Caumsett High Strung D. Caumsett Ocean Christine
Mahwin Farms Buttercup 5 192 Sept 910 49 6559 334
Moonbeam of Mahwin Farms Jr2 332 Sept 718 38 9434 471
Zenda Duxana's Grander Jr2 347 Sept 416 21 8993 464
Zenda Marsaly's Grenadier Jr2 312 Sept 532 35 7858 419
Zenda Princess Irma's Edna 5 162 Sept 954 54 5942 313

Lincoln, Raymond E., The "Old England" Farms, Pickering, N. H. ARHT
¶Great Elm Isabell Jr3 305 Sept 115 6 7040 342
s. Cupid's Star of Bonnie View D. Isabell of Bonnie View
¶His Pride of O. E. F. Jr2 219 Sept 945 48 7512 353
¶Randot Noel Jr2 224 Sept 811 33 6731 294
*Scotch Lass of Bonnie View 6 237 Sept 1320 59 11956 535

§Little, Lowell, "the little farm," Fort Collins, Colo. ARHT
†Leader's Charm Sr3 305 July 143 6 8090 384
s. Colorado Nobel D. Sunshine Sky-Leader
*†"the little farm" Amy Sr3 122 Sept 1132 57 5592 240
s. Florham Hilarity D. Rogueland's Amy
†"the little farm" Hyoscine Jr3 83 Sept 1010 44 3159 133
s. Chuckanut Premier Prince D. Tideland Heroin

§Lombard, L. L., Retedale Guernsey Farm, Klamath Falls, Oregon.
*†Bonnie of Skyloft Sr3 64 Sept 845 41 2175 102
s. McDonald Farms Developer D. Western Glow Ella
†Dolly Girl of Polaida 8 305 Sept 467 23 8878 406
s. Fir Ridge Ultra's Collegiate D. Polaida Honoria Queen
†Kingmere Francine Sr3 54 Sept 1152 47 2039 92
s. Valley Gem Commodore D. Silver Tip's Ruth
†Polaida Honoria Phillis 7 160 Sept 1025 55 6480 312
†Sanlynn Belle Jr3 267 Sept 567 27 5981 288

Looram, Ethel M., Brooklandwood Farms, Brooklandville, Md.
Overland Top Desirable Sr2 318 Oct 47 2 7488 403
s. Brooklandwood Tip Top D. Afton's Desirable

§Lurvey, Conrad C., Oconomowoc, Wis. ARHT
*†Lurban Eileen 5 271 Sept 415 21 8266 385
*†Lurban Linda 5 287 Sept 428 29 9887 446
†Lurvendale Marigold Jr2 305 Sept 271 16 5885 304
s. Monarch's Admiral D. Lurban Mary
†Lurvendale Nettie Jr2 243 Sept 630 36 7558 334

§Lurvey, H. & H., Red Cedar Grove Farm, Dousman, Wis. ARHT
†Monarch's Diplomat's Girl Sr2 297 Sept 497 26 7279 353

§Lykes, F. E., Milton Farms, Arden, N. C. ARHT
†Milton Farms Olive Jr3 305 Aug 371 18 7419 381
s. Klondike Hollinick D. Milton Farms' Kitty
†Milton Farms Pansy Sr2 145 Sept 814 36 4391 206
†Milton Farms Patrica Sr2 177 Sept 688 36 4731 216
†Milton Farms Patsy Sr2 139 Sept 780 35 4113 157
†Milton Farms Pearl Sr2 255 Sept 490 33 5939 328
†Milton Farms Peggy Jr2 251 Sept 622 27 5847 258
†Milton Farms Pet Sr2 218 Sept 728 34 6002 262

Mackey, Frank J., Glacial Meads Farm, Mukwonago, Wis. ARHT
†Glacial Meads Splendor Polly Jr2 183 Sept 567 25 4727 194
¶Skyline Challenger's Cordelia Jr2 163 Sept 860 39 5193 232

§Mackey, Frank J. & Son, Glacial Meads Farm, Mukwonago, Wis. ARHT
†Glacial Meads Splendor Beulah Jr2 182 Sept 447 22 4526 201
Glacial Meads Splendor's Peg Jr2 359 Sept 433 24 8696 370
†Glacial Meads Splendor Spotty Jr2 305 Aug 497 22 9079 387
s. Green Meads Splendor D. Spirit Hill Olga's Spotty

§MacNaughton, Charles D. & Holt, Lloyd H., East Troy, Wis. ARHT
*Katinka of Bliss Farm Sr4 330 Sept 407 21 8682 424
*Melba of Bliss Farm Jr4 176 Sept 820 38 5768 260
†Olive of Bliss Farm Sr2 287 Sept 643 30 7426 334
*†Owendale's Emerald 7 181 Sept 900 34 7010 301
*Owendale's Napoleon's Polly Jr3 318 Sept 657 42 9863 505
†Pride of Bliss Farm Jr2 305 Sept 217 10 10671 426
s. Susan's Prince of Vanity D. Katinka of Bliss Farm

§Mangas, Stanley W., Stanruth Farm, Union City, Ind. ARHT
†Stanruth King's Jewell Sr2 229 Sept 600 26 6164 257
†Stanruth Leta Jr2 64 Sept 936 49 2061 101
s. Pine Manor Linnet D. Stanruth Sue
†Stanruth Luster Jr2 68 Sept 1015 48 2367 107
s. Pine Manor Linnet D. Stanruth Sylvia

§Marchal, Raymond, Rayeva, Houston, Ohio. ARHT
*†Goldie of Corner View 5 107 Sept 868 46 3289 164

Marshall, Donnell, Laurel Locks Farms, Pottstown, Pa.
¶Laurel Locks Carthelia 7 145 Sept 977 49 5513 275
¶Laurel Locks Corky 7 148 Sept 1098 53 6468 330
*¶Laurel Locks Dottie 7 200 Sept 1001 45 8164 391
¶Laurel Locks Elizabeth 5 253 Sept 645 31 8594 382
*¶Laurel Locks Elmira 6 161 Sept 983 47 6348 316
¶Laurel Locks Frances Sr4 238 Sept 729 33 9809 390
¶Laurel Locks Gay Sr3 213 Sept 859 56 7897 447
¶Laurel Locks Genie Jr4 214 Sept 1004 55 8634 438
¶Laurel Locks Geraldine Jr4 224 Sept 968 45 9116 420
¶Laurel Locks Gorget Sr3 229 Sept 809 42 8184 378
¶Laurel Locks Grysbok Jr3 219 Sept 925 48 8140 387
Laurel Locks Hankypanky Jr2 365 Sept 349 18 10940 519
s. Laurel Locks Pride D. Laurel Locks Cerne

§Martin, Carl N., Mrs., Pine Creek Farms Anselma, Pa. ARHT
†Dem. Star of Pine Creek 6 305 Aug 326 13 6716 314
s. Westmont Demonstrator D. Star's Clovers Kate
†Pine Creek Commander's Rena Sr2 302 Aug 555 25 7312 316
†Pine Creek Daffodil Jr4 230 Aug 439 33 6154 319
†Pine Creek Lindy's Rena Sr3 279 Aug 303 15 5602 260
*†Pine Creek's Glen Rose Jr3 234 Aug 581 30 7405 369
*†Pine Creek's Glow Jr3 192 Aug 587 27 6067 273
†Pine Creek's Marie Jr2 305 Aug 205 10 5521 264
s. Coldspring's Romulu Lindy D Martha of Pine Creek
†Pine Creek's Roslea Jr2 190 Aug 297 15 3695 192
†Pine Creek's Sovena Sr2 295 Aug 521 26 6944 347

§Martin, G. H., "Marfam Guernseys," Griffin, Ga. ARHT
*†Grassview Dotty Jr3 216 Sept 531 26 5400 247

§Maule, Charles, Chesterluck Guernsey Farm, Dousman, Wis. ARHT
Blyth Hurst Cherry Boy's Belle 4 228 Sept 866 44 7966 355
Blyth Hurst Cherry Boy's Topsy 5 188 Sept 830 41 6365 283
*Blyth Hurst Happy Boy's Mable 7 223 Sept 958 43 8172 343

Blyth Hurst Play Boy's Bessie	Jr2	226	Sept	697	38	6126	297
*Blyth Hurst Prince's Princess	6	274	Sept	686	35	7507	354
Lake Shore Rose Bud	10	165	Sept	1011	46	6496	266
Long View Butter Queen	Sr2	241	Sept	756	39	7338	341
Nancy of Lake Valley Farm	Jr3	40	Sept	1286	49	1734	66
S. Shantituck Daisy's Dave	D. Lulubelle of Nemadji Acres						
Prince's Copy of Bonnie Brae	Sr3	155	Sept	779	45	5065	251

§May, John H., Jr. & George H., Maybrook Farm, Lagrangeville, N. Y. ARHT

*†Brookside Fancy	Jr	113	Sept	800	37	4044	183
S. Brookside Noble's Thunder	D. Brookside Essie's Fanny						
†Carl's Flossie of Grand View	Sr3	132	Sept	741	35	4886	235
†Churn Creek's Theda Bara	Jr3	203	Sept	343	17	5295	225
†Kentwood Joy's Hope	Jr3	104	Sept	785	33	3542	174
S. Kenilworth Lucky Jim	D. Kentwood Vanity's Joy						
†Reevesdale Maxim's Fern	Jr3	224	Sept	467	23	5632	265
Rose-Ann's Estella	Sr2	360	Sept	484	28	8063	409
*†Twin Brook Maxim Joan	Sr3	128	Sept	891	51	5384	275
†Vancrest Hope	Jr4	158	Sept	856	35	6831	300
†Vancrest Lady Diana	Jr3	211	Sept	636	31	6246	285
†Vancrest Lady Rose	Sr3	68	Sept	887	44	2459	120
S. Sheldegren Chief's Lad	D. Vancrest Buoyant Rose						
†Vancrest Patience	Sr3	65	Sept	1213	52	2720	120
S. Foremost Combination	D. Vancrest Charm						

McCoy, J. W., Osborne Hill Farm, West Chester, Pa.

Osborne Hill Chica	Jr2	315	Sept	960	46	12196	553
†Osborne Hill Elaine	Sr2	234	Sept	635	33	6751	324
†Osborn Hill Matilda	Sr2	154	Sept	908	48	5188	237
Osborne Hill Ramona	Jr2	365	Sept	109	6	11726	594
S. Blakeford Tranquil's King	D. Ratcliffe Manor Roberta						
*†Pharos Border King's Frosty	7	65	Sept	1538	64	3422	145
S. Broadland Border King	D. Frostilla of Birch Brae						
†Ratcliffe Manor Dinah	Sr3	281	Sept	645	33	8080	362
*Ratcliffe Manor Esther	5	205	Sept	1085	53	9699	439
†Ratcliffe Manor Garnet	Sr4	134	Sept	1147	70	5867	309
†Ratcliffe Manor Lida	Jr3	154	Sept	735	41	5035	262
Ratcliffe Manor Lindy Lou	Jr3	183	Sept	950	55	6756	340
Ratcliffe Manor Rosie	Sr2	362	Sept	657	41	10398	545
Ratcliffe Manor Topaz	Sr4	269	Sept	992	47	12103	556

McDonald, J. M., McDonald Farms, Cortland, N. Y. ARHT

Argilla Phil-Claire	Jr2	365	Sept	58	3	9536	474
S. Alfalfa Farm Philosopher	D. Argilla Claire						
*¶Collinwood Supreme Florence	Sr4	252	Sept	543	28	7367	378
*†Klondike Hollijette	Sr4	125	Sept	1169	56	5682	267
Klondike Predictmost Clara	Jr2	236	Sept	936	48	8552	429
*†Laurel Mills Estafette	Jr3	213	Sept	1029	53	9627	503
McDonald Farms Con Janoca	Sr3	365	Sept	650	32	12774	606
S. McDonald Farms Conqueror	D. McDonald Farms Fenella						
†McDonald Farms Dess Janissa	Jr3	140	Sept	712	30	4471	183
*¶McDonald Farms Dess Juliet	Sr3	93	Sept	678	27	3822	166
McDonald Farms D. Kaffy	Jr2	279	Sept	860	55	9345	538
McDonald Farms D. Kathryn	Jr2	302	Sept	677	42	8313	486
McDonald Farms D. Kidelia	Jr2	236	Sept	843	40	7167	322
*¶McDonald Farms Elegance	8	149	Sept	1428	63	7824	356
*McDonald Farms Faithful	6	285	Sept	966	51	12015	594
*McDonald Farms Fleta	7	365	Sept	374	21	12637	639
S. Myhaven King	D. Darnley's Snow Queen						
*McDonald Farms Generous	5	365	Sept	527	24	15199	659
S. Myhaven King	D. McDonald Farms Dolly						
McDonald Farms Genora	5	365	Sept	43	2	10771	563
S. McDonald Farms Conqueror	D. McDonald Farms Dorcas						
*†McDonald Farms Glory	6	214	Sept	938	40	8629	355
*McDonald Farms Gratitude	6	149	Sept	1017	47	7321	340
*McDonald Farms Happy	5	115	Sept	1138	58	5041	245
*†McDonald Farms Helena	5	214	Sept	1104	47	9602	420
*McDonald Farms Helma	5	365	Aug	151	7	13518	659
S. Foremost Prediction	D. Green Meads Thelma						
¶McDonald Farms Her Jelma	Sr3	80	Sept	882	44	2532	122
S. McDonald Farms Heritor	D. McDonald Farms Helma						
McDonald Farms Her Karrissa	Jr2	193	Sept	805	41	6148	274
McDonald Farms Her Kemah	Jr2	225	Sept	844	39	7613	346
*McDonald Farms Heroine	5	324	Sept	851	38	12260	583
*McDonald Farms High Jilda	Sr3	218	Sept	886	40	8874	404
McDonald Farms High Judith	Jr3	258	Sept	666	33	7499	360
*McDonald Farms Honeybloom	6	178	Sept	896	54	6462	347
*McDonald Farms Idalia	Sr4	308	Sept	610	36	10415	560
McDonald Farms Ideal Kalimba	Jr2	365	Sept	30	1	11286	549
S. McDonald Farms Ideal	D. Challengers Yvette						
McDonald Farms Ideal Kimelda	Jr2	214	Sept	798	39	6117	293
McDonald Farms Ideal Lilac	Jr2	167	Sept	832	42	5191	250
*McDonald Farms Idelle	Sr4	300	Sept	897	49	11464	569
*¶McDonald Farms Idyllis	Jr4	305	Sept	743	44	12279	687
S. McDonald Farms Distinction	D. Blakeford Phyllis						
*¶McDonald Farms Isnginia	Sr4	207	Sept	976	48	8102	387
*†McDonald Farms Ioka	Sr4	236	Sept	696	41	8392	468
*McDonald Farms Iota	Jr4	305	Sept	674	38	9933	552
*¶McDonald Farms Irenabell	Sr4	44	July	1401	63	1978	90
S. McDonald Farms Distinction	D. Butler Island Valor Ernestine						
*McDonald Farms Jenora	Sr3	262	Sept	726	37	10383	530
McDonald Farms King's Holly	Sr4	365	Aug	164	8	10920	511
S. Myhaven King	D. McDonald Farms Dolly						
*¶McDonald Farms King's Jewel	Sr3	111	Sept	1071	51	4816	234
†McDonald Farms King's Kada	Jr3	179	Sept	841	38	5711	256
McDonald Farms King's Kalo	Jr2	266	Sept	987	45	9129	401
McDonald Farms King's Katie	Jr2	302	Sept	882	48	10613	533
McDonald Farms King's Kay	Jr2	174	Sept	1000	48	6453	311
McDonald Farms King's Kelia	Jr2	201	Sept	880	44	6703	304
McDonald Farms King's Kezia	Jr2	193	Sept	616	39	4450	277
McDonald Farms King's Kindness	Jr2	214	Sept	841	44	6796	326
McDonald Farms King's Konnie	Jr2	259	Sept	552	31	6316	314
McDonald Farms King's Kora	Jr2	245	Sept	878	45	8123	400
McDonald Farms King's Leta	Jr2	174	Sept	857	40	6003	288
*†McDonald Farms Pre Jade Lady	Sr3	255	Sept	450	27	6510	375
McDonald Farms Pre Jennie	Jr3	365	Sept	447	24	10167	506
S. McDonald Farms Prediction	D. McDonald Farms Charlotte						
McDonald Farms Pre Jessica	Sr3	305	Sept	652	36	9735	479
McDonald Farms Pre Kaprice	Jr2	365	Sept	167	9	9776	501
S. McDonald Farms Prediction	D. McDonald Farms Dove						
McDonald Farms Pre Karena	Jr2	247	Sept	854	46	7940	398
McDonald Farms Pre Kay Girl	Jr2	195	Sept	844	41	6732	310
McDonald Farms Pre Kotilda	Jr2	296	Sept	833	45	10374	501
McDonald Farms S. Kanova	Jr2	205	Sept	832	54	6567	368
McDonald Farms S. Kathleen	Jr2	365	Sept	152	9	10480	596
S. McDonald Farms Steadfast	D. McDonald Farms Harriet						
McDonald Farms S. Keda	Jr2	337	Sept	742	47	10539	564
†McDonald Farms S. Kidyllis	Jr2	201	Sept	645	39	4802	274
McDonald Farms S. Kilane	Jr2	179	Sept	925	43	6061	278
McDonald Farms S. Krysta	Jr2	227	Sept	783	43	6725	349
*Pert of Chicona	5	318	Sept	752	38	10424	561
Western Glow Royal Levity	Jr3	125	Sept	1060	53	5267	256
Windale Hightime's Bubbles	Jr2	267	Sept	601	32	6476	308
Windale Hightime's Genevieve	Jr2	340	Sept	769	37	9929	459
Windale Hightime's Sheila	Jr2	245	Sept	926	48	8890	441
Windale Hightime's Vicky	Jr2	230	Sept	871	46	7856	384

McDonald, J. M., McDonald Farms, Dryden, N. Y. ARHT

*†Boulder Bridge Tulip	Jr3	141	Sept	930	46	4875	238
*Le Clarin Valean	6	275	Sept	1018	47	10713	509
*†Le Clarine Valtide	6	111	Sept	1174	54	4992	228
*†McDonald Farms Gypsy	7	120	Sept	1036	43	4604	205
*McDonald Farms Hanice	5	248	Sept	999	50	9074	456

McDonald, J. M. & Son, McDonald Farms, Cortland, N. Y. ARHT

McDonald Farms Herc Johanna	Jr3	364	Sept	670	35	11847	572
McDonald Farms Pre Janet	Jr3	263	Sept	718	43	8030	444

McFarland, Sam B., Robin Roost Farms, Lebanon, Tenn. ARHT

*Bryn Du Maim's Sappho	Jr3	164	Sept	896	43	5980	294
Hillandale Viola's Carolyn	Sr2	365	Sept	269	14	10049	482
S. Hillandale Majesty's Knight	D. Gold Branch A. D. Viola Fern						
*McNaughton's Carolyn	Jr3	122	Sept	1319	61	5593	256
*Pondale's Cherub	Sr4	139	Sept	1140	48	5850	287
*Pondale's Daisy	Sr4	83	Sept	1166	53	3594	168
S. Ruayne King's Ned	D. Energy of Green Valley Farm						
*Pondale's Elsie	5	26	Aug	1242	49		
S. Ruayne King's Ned	D. Pondale's Ruth						
*Pondale's Gale	Jr3	214	Sept	1103	46	9018	400
Pondale's Kate	Sr4	260	Sept	1017	52	10816	529
Pondale's Leiter	Sr3	236	Sep	1135	53	10825	496
*Pondale's Lilly	5	31	Aug	1457	66		
S. Ruayn King's Ned	D. Lilly of Pondale						
Robin Roost Bell	Jr2	164	Sept	803	40	4955	224
Royal Count's Little Jane	Jr2	335	Sept	821	44	10677	536
*Sedgley Noble's Irene	5	113	Sept	1009	48	4542	214

McGee, E. F., Yonkers, N. Y. ARHT

Bournedale General's Coronet	Jr2	193	Sept	841	51	6492	330

McKay, A. S., Far Away Farms, Hendersonville, N. .C ARHT

*†Violet's Virginia	7	115	Sept	1390	57	6523	252

§McKay, L. H., Far Away Farms, Hendersonville, N. C. ARHT

†Fanning Field Maxim Mazie	Sr2	305	Mar	553	28	8765	450
S. Riegeldale Majesty's Compliment	D. Fanning Fields Felicia						
†Fanning Fields Maxim Millie	Jr2	295	Feb	365	18	10330	430
S. Riegeldale Majesty's Compliment	D. Fanning Fields' Joan						
*†Fanning Fields Maxim Millie	Jr3	159	Sept	958	42	7385	290

§McKerrow, Florence C., McKerrow Farm, Pewaukee, Wis. ARHT

*†Gallant's Gracious	Jr3	166	Sept	518	29	4471	213

§McKerrow, George & Sons Company, McKerrow Farm, Pewaukee, Wis. ARHT

*†Boatswain's Azalia	Jr3	221	Sept	823	35	8041	332
*†Chief's Garbo	Sr3	296	Sept	612	32	8728	405
†Chief's Lolly	Jr2	269	Sept	513	31	6825	316
*†Chief's Merriment	Jr3	286	Sept	230	13	7159	309
†Gallant's Alertness	Jr4	158	Sept	616	29	4345	220
*†Gallant's Antoinette	Jr4	70	Sept	1114	50	2755	130
S. Mirth's General Gallant	D. General's Aster						
†Gallant's Eileen	Sr2	60	Sept	617	26	1266	58
S. Mirth's General Gallant	D. General's Emmie Lou						
*†Gallant's Genevieve	5	159	Sept	625	35	3977	199
Gallant's Sweet Melody	Jr2	365	Sept	276	16	8337	389
S. Mirth's General Gallant	D. Valor's Melanie						
*†General's Bonnie Bell	Jr3	136	Sept	634	32	3550	171
General's Chippy	Jr2	365	Sept	39	1	7012	328
S. Admiral General	D. Valor's Doris						
†General's Jennifer	Sr2	279	Sept	150	7	6266	262
S. Admiral General	D. Ivalyn's Jennie Mae						
*†General's Lady Marion	5	61	Sept	904	37	1875	79
S. Admiral General	D. Bell Buoy's Mamie						
*General's Melba	Sr3	354	July	83	4	5997	302
S. Admiral General	D. Bell Buoy's Mamie						
*†General's Melinda	5	81	Sept	1261	60	3824	181
S. Admiral General	D. Bell Buoy's Martha						
*†General's Myrtle	8	221	Sept	1006	44	10008	413
†General's Sylvia Jane	Sr3	105	Sept	804	36	3448	142
S. Admiral General	D. Lightfoot's Golden Slippers						
*†Ivalyn's Jennie Mae	8	114	Sept	798	33	4389	201
*†Naughty Joan	6	152	Sept	740	36	5974	264
*†Observer's Ardith	5	295	Sept	597	29	9132	429
†Obesrver's Lilly Bell	Jr2	287	Sept	606	31	7042	309
†Observer's Lotus	Jr2	188	Aug	536	28	4473	221
*†Observer's Mary Bell	5	195	Sept	561	27	6988	320
*†Observer's Suzette	5	165	Sept	695	37	5898	276
*†Valor's Arabella	6	295	Sep	460	20	9838	438
†Valor's Marigold	6	159	Sept	706	31	5388	248
*Valor's Sunbeam	6	351	Sept	347	18	8959	439

§McKerrow, Helen J., McKerrow Farm, Peawukee, Wis. ARHT

*†Chief's Jenny	Jr4	192	Sept	677	38	5761	289

§McKinstry, A. Clinton, Normac Farm, Foster, Ohio. ARHT

*†Dottie's Dream Girl	5	194	Sept	735	30	6170	250
†Lone Oak Starlight	5	149	Sept	944	48	5458	275
†Montgomery Farms Inez	Sr2	118	Sept	786	36	3726	169
*†Montgomery Farms Nell	5	198	Sept	752	37	6215	298
†Normac Princess Carol	Jr2	224	Sept	411	24	4004	221
*†Queenie's Ellen of The Hedges	10	257	Sept	537	21	7643	357
†Shamrock's Rosaline	6	100	Sept	723	33	2649	117
†Superior Jewel's Iris	8	258	Sept	891	28	10144	450
†Tomary Princess June Elaine	5	118	Sept	842	35	3905	149
†Tomary's Princess Mary	7	69	Sept	1093	35	2662	96
S. Flo Gold's Demonstrator	D. King Questa's Glen Rose						
†Way-Ellen Farms Trixie	Jr2	75	Sept	934	31	2440	92
S. Langwater Sun	D. Trixie's Sweet Pride 2d						

§McMonigle, William J., Maxvale Farm, Yelm, Wash. ARHT

*Dot of Maxvale	14	365	Aug	427	21	10500	597
S. Glenloch Emperor	D. Ruby of Maxvale						

*Marjorie of Maxvale	16	365	Aug	166	7	7877	343
s. Glenloch Emperor	D. Forget-me-not of Maxvale						
*†Maxvale's Berniel	5	305	June	143	7	7100	335
s. Duke's Hero of Prestdale	D. Princess Polly of Maxvale						
†Maxvale's Fashion's Dot	Jr2	47	Sept	920	48	1425	74
s. St. Albans Actor's Fashion	D. Dot of Maxvale						
†Maxvale's General's Betsy	Sr2	305	July	82	4	5146	264
s. St. Albans Valiant General	D. Madam Betsy of Maxvale						
†Maxvale's General's Betty	Jr2	191	Sept	588	30	4811	224
*†Maxvale's General's Corlee	Jr3	287	Sept	889	56	12504	687
†Maxvale's General's P. Polly	Jr2	305	June	436	20	6925	301
s. St. Albans Valiant General	D. Princess Polly of Maxvale						
*†Maxvale's Queen Betty	Sr4	110	Sept	921	51	3952	219
s. Dot's Pride of Maxvale	D. Betty of Maxvale						
*†Maxvale's Queen Buttercup	Jr3	305	Sep	157	8	8137	409
s. Dot's Pride of Maxvale	D. Buttercup of Maxvale						
*†Maxvale's Queen Charlotte	6	305	Sept	171	11	8039	446
s. Dot's Pride of Maxvale	D. Buttercup of Maxvale						
*†Toots of Maxvale	13	180	Sept	840	45	6563	342

§Meier, Frank E. Flying M Ranch, Oregon City, Oregon. ARHT

Traverdale Zilpha	8	73	Sept	1178	53	3093	142

§Melancon, A. J., Jr., Pel-Mel, Hahnville, La.

†Green Hill's Maxim Dotty	Jr2	165	Sept	827	38	4913	209

Millay Brothers, Richmond, Maine.

Basquaerie Gay Janet	Sr3	274	Sept	784	43	8407	452
Henry's Pearl of M. H.	11	365	Sept	179	8	9182	453
s. Lord Henry of Grafton	D. Rayeon's Pearl of M. H.						
Prince's Mayrose of M. H.	Sr2	358	Sept	170	9	9438	460
s. Rafton's Prince of M. H.	D. Progressor's May Rose of M. H.						
Progressor's Lelia of M. H.	Jr2	287	Sept	814	34	9355	426

Millay, George H., Richmond, Maine.

¶Gayhead's I-mitate	Jr4	149	Sept	803	42	4706	222
Prince's Laura of M. H.	Sr2	175	Sept	762	36	5319	261
Prince's Medium of M. H.	Sr2	167	Sept	769	37	5433	262
Prince's Sunshine of M. H.	Sr3	69	Sept	1123	55	2661	134
Progressor's Margie of M. H.	Sr2	122	Sept	848	35	3866	165

§Miller, Merle, Valley Pride Farm, Burlington, Wash. ARHT

†Valley Pride's Belladona	Sr2	273	Aug	529	23	6617	311
†Valley Pride's Bountiful	Jr2	143	Aug	740	40	3975	229
s. McDonald Farms Dairy Lad	D. Valley Pride's Beckie						
†Valley Pride's Happiness	Sr2	143	Aug	824	41	4509	230
s. Chuckanut Phyllad	D. Valley Gem Heather						
†Valley Pride's Melody	Jr3	143	Aug	944	42	5053	221
s. Chuckanut Phyllad	D Skagit May Foremost						
*†Valley Pride's Nettie	7	199	Aug	1031	51	8958	404
*†Valley Pride's Princess Daisy	Jr4	305	Aug	396	24	8163	476
s. Valley Pride's Churchill	D. Delight of Valley Pride						
†Valley Pride's Sandra	Jr2	143	Aug	617	38	3656	194
s. McDonald Farms Dairy Lad	D. Valley Pride's Senorita						
*†Valley Pride's Sensation	6	305	Aug	128	6	9660	521
s. Chicona Hogarth	D. Chuckanut Sunbeam's Pride						
†Valley Pride's Su Linda	Sr2	241	Aug	560	34	5987	344
†Valley Pride's Sunbeam	Sr3	244	Aug	611	35	6394	344
†Valley Pride's Susanna	Jr2	168	July	858	41	5019	238
†Valleys Prides Lorrine	Sr3	271	Aug	289	15	6568	341

§Miller, Minnie W., Thousand Springs Farm, Wendell, Idaho. ARHT

†Hazel of Thousand Springs	Jr2	305	July	379	19	6182	291
s. Green Meads Country Squire	D. Helen May of Thousand Springs						
*†Lass of Thousand Springs	Jr4	289	Sept	747	38	9743	485
*LeIlah of Thousand Springs	6	286	Sept	925	44	11317	544
†Mabel of Thousand Springs	Jr2	124	Sept	827	35	3687	154
*†Merry of Thousand Springs	Jr3	252	Sept	684	33	7558	364
*†Starlight of Thousand Springs	Sr3	123	Sept	918	45	4391	201
*†Vega of Thousand Springs	Jr2	305	Sept	645	34	8418	419
s. Franchester Reflector	D. Viola of Thousand Springs						
*Victorine of Thousand Springs	Jr4	214	Sept	778	46	6743	341

§Miller, S. W., Hillside Farm, Mount Ulla, N. C.

Maxim Ultra Rose	Jr2	197	Sept	654	36	4662	243

Mims, A. C., Allan Manor Farm, Rocky Mount, N. C.

*Quail Roost Queen Jessie	6	98	Sept	1067	57	4144	202

§Miner, Charles E., Tomaquag Valley Farm, Ashaway, R. I. ARHT

*†Maple Lawn Esther	5	156	Sept	1068	50	6454	295
*†Maple Lawn Flossie	5	146	Sept	1046	39	6239	249
*†Maple Lawn King's Minuet	Jr4	277	Sept	470	22	8576	365
*†Maple Lawn Marlene	Jr4	201	Sept	959	45	8098	351
†Tomaquog Ann	Jr3	168	Sept	740	33	4955	223
*†Tomaquog Flossie	Jr3	128	Sept	743	33	4341	218

Missouri, University of, Columbia, Mo. ARHT

*Herman's Valor's Bettie Lou	5	183	Sept	1033	47	7657	313
†U-Mo Blossom Actress	Jr2	257	Sept	469	25	5630	269
†U-Mo Blossom Belle	Jr2	137	Sept	646	28	3424	149
U-Mo Valor Fairy	Sr2	310	Sept	660	42	11727	527
U-Mo Valor's Clara	Jr3	319	Sept	306	17	7577	358

§Mitchell, Charles J., Tillybardin Guernsey Farms, Waukesha, Wis. ARHT

†Tillybardin Duchess' Heiress	Jr3	268	Sept	578	28	7944	344
*†Tillybardin Mary's Heiress	Jr3	126	Sept	523	24	2892	128
†Tillybardin Playmate's Heiress	Jr3	283	Sept	555	25	7512	312

§Mohler, William E., Willona Farm, Zionsville, Ind.

†Ken Ver Wonder's Adelia	Jr2	250	Aug	679	35	6067	271
†Normandy Noel	Jr4	197	July	955	39	7187	305
†Willona's Ada	Jr2	232	Aug	620	31	5673	267

§Montavon, George J., Norview Farm, West Brooklyn, Ill. ARHT

†Blakedale Model Duchess	6	154	Sept	892	37	5888	273
*†Bonita Bell of Maple Lawn	7	158	Sept	1050	43	7481	353
s. Rock Creek Forester's Champion	D. Bonita of Maple Lawn						
*Judy of Ferson's Creek	Sr3	365	Sept	155	8	8109	412
s. St. James Count's Ultimas	D. Bute of Diedrick Farm						
†Mitzi's Aggie of Norview	Jr2	305	Sept	490	29	7321	363
s. Owendale's Supreme	D. Mitzie Girl of Maple Lawn						
*†Norview's Vollie	5	229	Sept	660	34	7303	345
†Queen Poppy of Norview	Jr2	161	Sept	597	26	4202	173
s. Lookwell L. Royal	D. Challenger's Queen Poppy						
†Sultan's Jeco of Norview	Sr2	224	Sept	402	20	4982	227
Sultan's Nancy of Norview	Jr2	313	Sept	542	26	7529	343
*†Sultan's Nina of Norview	Jr3	169	Sept	700	29	5530	234
†Sultan's Pearline of Norview	Jr2	81	Sept	790	35	2243	93
s. Amos' Edna's Sultan	D. Pearl of Norview						
*†Sultan's Pearl of Norview	Jr3	160	Sept	808	38	5570	243
Supreme's Bonita of Norview	Sr3	325	Sept	377	15	7471	357
*†Supreme's Coral of Norview	5	203	Sept	860	44	7305	391
†Supreme's Della of Norview	Sr2	85	Sept	678	35	2072	96
s. Owendale's Supreme	D. Blakedale Model						
Supreme's Duchess of Norview	Jr2	365	Sept	127	6	9734	436
s. Owendale's Supreme	D. Blakedale Matron Duchess						

§Moon, N. J., Jr., Moon Farm, Oshkosh, Wis. ARHT

†Moon's Dave's Beth	Jr2	240	Sept	616	27	5975	228
*†Moon's Hank's Lady	Jr4	171	Sept	924	52	6936	351
†Moon's Lad's Beauty	Sr2	187	Sept	859	46	6489	287
*Moon's Lad's Blossom	Jr3	228	Sept	723	41	8869	470
†Moon's Lad's Rose	Jr2	224	Sept	373	28	4773	272
†Moon's Slogan's Laura	5	249	Sept	566	33	7855	382

Moore, F. L., Milmoore Farms, Fremont, Ohio. ARHT

Coronation Zandra	Jr2	150	Sept	974	43	5229	228
Curtiss Candy P. Maiden	Sr3	347	Sept	704	31	11356	538
Kitchener Fearless Faithful	Jr2	150	Sept	1070	56	5540	260
Kneipp Spring Supreme Winy	Sr3	307	Sept	567	38	9594	546
Milmoore's Corking Maid	Jr3	64	Sept	1268	47	2826	94
s. Raemelton Corking Amir	D. Edinham's Lady Lovely						
Milmoore's Delinda	Jr2	365	Sept	126	8	9784	525
s. Raemelton C. Bailiff	D. Glenco Indian Desire						
¶Woodacres Roya Laughter	Jr2	66	Sept	420	25	1250	65
s. Douglaston Prince Royal	D. Steadfast's Pride of Woodacres						

Mordele Farms, Riegelsville, Pa.

¶Bethany Wistar's Carmen	Sr3	214	Sept	936	49	8762	396
*Midview's Lelia	8	365	Sept	285	14	13475	741
s. Raider's Ivanhoe	D. Midview's Lovely						
Mordele's Butter Maid	Jr2	310	Sept	734	43	8646	461
¶Mordele's Daylight	Sr2	124	Sept	732	44	3641	186
¶Mordele's Goldie's Dolly	Sr3	243	Sept	868	47	8211	394
Mordele's Mayetta	Sr2	274	Sept	681	38	8167	404
¶Mordele's Rilma Countess	Sr2	243	Sept	796	48	8185	421
¶Mordele's Rilma Katina	Jr3	267	Sept	661	43	7697	406
Mordele's Rilma Kitty	Jr2	318	Sept	678	40	9760	486
¶Mordele's Rilma Lucky Lady	Sr2	305	Sept	349	16	8662	413
s. Bolton's Rilma Joe	D. Mordele's Valiant Lady						
¶Riveredge Valdor's Gem	Sr2	71	Sept	1002	41	2426	89
s. Riveredge Valdor	D. Sapphire of Treweryn						
¶Riveredge Valdor's Starlight	Sr3	119	Sept	913	53	4407	220
Riveredge Valdor's Ultra Pride	Jr3	349	Sept	796	44	10790	520
Sterling Gay	Sr2	274	Sept	826	43	9062	465
Woodfields' Butterball	7	327	Sept	827	55	10662	632

Morse, Darwin S., Green Meads Farm, Richmond, Mass.

Barbian Minoel	Sr3	303	Sept	719	41	9176	474
Green Meads Dame Alice	Sr3	287	Sept	611	31	9814	447
Green Meads Dame Mona	Sr2	85	Sept	1138	55	3450	152
s. Langwater Vindicator	D. Green Meads Wild Moon						
Green Meads Dame Rosalind	Sr2	274	Sept	1042	54	10935	507
Green Meads Dame Wilhelmina	Jr3	237	Sept	980	46	9994	458
Green Meads Gay Judy	Sr4	182	Sept	896	42	7075	294
Green Meads Gay Maiden	Jr4	365	Sept	95	5	8887	492
s. Green Meads Levity King	D. Green Meads Queen Maid						
*Green Meads Lady Garnet	7	121	Sept	1535	68	6602	292
*Green Meads Lady Jewell	7	313	Sept	847	43	12898	580

§Moulton, Arthur S., Middale Guernsey Dairy, Ridgefield, Wash. ARHT

*†Bonnie of Shady Spring	10	305	Sept	348	21	7372	347
s. Shadeland's Duke	D. Josephine of Shady Spring						
*†Connie of Home Comfort Farm	6	275	Aug	71	4	9627	429
s. Charlescote Colombo	D. Bertha of Home Comfort Farm						
*†Grandee's Bubbles of Middale	6	118	Sept	897	40	4191	183
†Middale's Diplomet's Play	Sr2	305	May	155	9	8481	466
s Cascade Diplomat	D. Sheik's Playful of Middale						
†Pinto's Bright-Eyes of Middale	7	116	Sept	1054	42	4988	194
†Roscoe's Lady Primrose	8	240	Sept	693	31	6756	298
†Shadeland Playmate's Beauty	5	224	Sept	711	34	7165	301
†Traverdale Pride's Diana	Sr2	151	Sept	961	49	6023	269
†Traverdale Prince's Beauty	Jr2	121	Aug	650	31	3023	139

§Mullenix, J. W., Cedar Crest Farm, Woodbine, Iowa. ARHT

†Cedar Crest Chief's Nola	Jr2	305	Aug	178	9	7421	329
s. Gaylord Squire's Chief	D. Cedar Crest's Dream						
*†Cedar Crest Reflector's Marion	Sr2	305	July	449	23	10049	469
s. Kenfleur's Reflector Q.	D. Cedar Crest's Dream						
Cedar Crest's Chief's Olive	Jr2	344	Aug	615	32	7457	352
†Cedar Crest's Chief's Oma	Jr2	305	Sept	391	22	6998	359
s. Gaylord Squire's Chief	D. Cedar Crest's Elizabeth						

§Muller, Erwin, Troutmere Guernsey Farm, La Honda Calif. ARHT

*†Bay Meadow's Bettina	6	305	Mar	427	23	7589	387
s. Santa Cruz Holliston Jerry	D. Buck-Mor Blonde						
*†Matapa El Toro's Delilah	Sr4	236	Aug	687	32	7393	329
*†Matapa Zeke's Delia	9	207	Aug	839	33	7810	296
*†Sonoma Marigonless	Sr4	139	Aug	745	31	4526	200
*Troutmere Beada	5	365	Aug	309	15	11608	588
s. Troutmere Bertram	D. Troutmere Baroness						
*†Troutmere Beauty Lass	Sr3	139	Aug	809	34	4596	218
†Troutmere Junior Miss	Sr3	305	Aug	575	32	6793	378
s. Troutmere Eugene	D. Topside Missy						
*†Troutmere Lilac	5	31	July	1162	55		
s. Troutmere Eugene	D. Troutmere Lola's Lucy						
*†Troutmere Sandra	6	62	Aug	792	36	1840	83
s. Troutmere Bertram	D. Troutmere Senorita						
*†Troutmere Twinkle	5	62	Aug	1171	50	2437	106
s. Troutmere Eugene	D. Troutmere Tessie						
†Troutmere Vernalee	Sr2	266	Aug	576	31	6960	356

§Muller, Joe P., Jo-Be Farm, Omaha, Nebr. ARHT

†Challenger's Juanita of Jo-Be	Sr3	102	Sept	1193	59	4374	204
†Daisy's Duchess Maid	5	289	Sept	768	38	10657	503
†Jo-Be Antonia	Jr2	305	Sept	649	29	9766	445
s. Skyline Gretta's Challenger	D. Pansy's Antonia						
†Jo-Be Butterfly	Sr2	267	Sept	517	34	8097	414
*†Lorna of Jo-Be	Jr3	250	Sept	682	34	8750	402

†Otoe Shalamar's Treasure	Jr4	166	Sept	973	44	6333	293
†Triumph's Helen	Sr4	136	Sept	1013	42	6361	243
†Triumph's Pauline	Jr4	125	Sept	1021	48	5043	230
*†White Creek Stella	5	147	Sept	920	45	6139	295

§Mullin, J. Paul, Lakewood Farm, Newark, Del. ARHT

*†Lakewood Fanny	Jr2	280	Sept	328	25	6823	385

Murray, Philip W., Beacondale Dairy, Morrison, Va.

Ann of Beacondale	6	183	Sept	827	44	6992	339
Arcadia of Beacondale	Jr3	105	Sept	783	33	3304	131
S. General MacArthur of Beacondale		D. Walker's Star Rosee					
Effie of Coniston Hall	7	365	Sept	365	16	13570	564
S. Mobjack Butter Boy		D. Opal of Coniston Hall					
Fareham of Beacondale	Jr3	314	Sept	672	30	10107	447
Ina Blossom of Beacondale	Sr2	184	Sept	763	36	5843	255
Jinks of Coniston Hall	7	315	Sept	939	37	14014	552
Millie of Coniston Hall	9	302	Sept	651	32	11597	484
Miss Dundee of Beacondale	Jr4	185	Sept	1019	45	7662	298
Miss Emma of Beacondale	5	262	Sept	934	37	11385	441
Miss Polly of Beacondale	6	91	Sept	1118	48	3548	164
Miss Sonnet of Beacondale	Jr4	362	Sept	698	32	11921	525
Miss Tish of Beacondale	6	160	Sept	965	46	6387	300
Miss Woodbine of Beacondale	6	166	Sept	905	37	6580	248
Pride of Beacondale	6	95	Sept	1218	48	4220	180
Princess Ella of Beacondale	5	189	Sept	953	41	7808	331
Princess Helen of Beacondale	5	185	Sept	989	42	7644	309
Princess Mary of Beacondale	5	300	Sept	807	37	12080	533
Princess of Beacondale	6	232	Sept	866	40	9395	371
Rhodora of Beacondale	Jr3	179	Sept	894	39	7024	282
Rosalys of Beacondale	Jr3	131	Sept	1055	41	5465	223
Savage Farm Dora	8	323	Sept	989	40	15033	586
Savage Farm Hattie	8	66	Sept	988	40	2364	90
S. Winston Farms Gladiator		D. Fox Dean's Hattie					
Sherwood Forest Ella-lee	6	217	Sept	956	37	9311	339
Silver Bells of Beacondale	Sr4	313	Sept	684	31	10112	420
Susie R of Beacondale	Sr3	259	Sept	726	37	9701	421
Sylvia of Beacondale	6	246	Sept	871	36	9871	405
Temple Echo of Beacondale	5	215	Sept	807	35	7771	327
Tulip of Beacondale	5	143	Sept	1040	44	6220	242
Walker's Easter Lily	8	165	Sept	1083	40	6808	254
Walker's Golden Lassie	7	188	Sept	1222	43	9370	328
Walker's Princess Maidie	6	190	Sept	1070	41	8961	371
Wild Rose of Beacondale	5	188	Sept	1037	36	8027	284

§Myers, Clarence & Martha, Myerlyn Farm, Chalfont, Pa. ARHT

†Evergreen Colope	Sr2	305	Aug	540	26	6930	324
S. Witchwood Comet		D. Evergreen Hilope					
†Myerlyn Brier' Debby	Jr2	204	Aug	587	30	4392	211
†Myerlyn Indy's Lassie	Sr2	305	Aug	477	26	6557	349
S. Pinebrook Independence		D. Pinebrook Lucy's Lass					
†Myerlyn Indy's Lottie	Jr2	305	Aug	384	19	5672	261
S. Pinebrook Independence		D. Fay's Fair Lady of Funk's Farm					
†Myerlyn Lad's Flopsey	Jr2	299	Aug	631	29	7543	364
†Myerlyn Lad's Frances	Jr2	305	Aug	491	25	6826	327
S. Pinebrook Langdon Lad		D. Evergreen's Hopeful Frances					

§Nelms, Homer L., Med-O-Dale Farms, Altamont, N. Y. ARHT

†Med O Dale Desirity	Jr2	175	Aug	661	28	4338	194
†Med-O-Dale Inez	Jr2	204	Aug	545	24	4270	180
†Med O Dale Sweet Unity	Jr2	171	July	610	30	4011	197
†Waldorf Jeanne d'Arc	Sr3	155	Aug	677	33	4014	186

Nelson, J. L., Cedar Drive Farm, Wichita, Kans. ARHT

†Baron's Nettie of C. D.	Sr2	305	Sept	292	17	8431	451
S. Meadow Lodge King's Baron		D. Pearl's Unice of C. D.					
*¶Baron's Velvet Veda	Sr3	262	Sept	923	48	11037	551
†Beta's Bessie of C. D.	Sr2	305	Aug	163	9	6796	321
S. Meadow Lodge King's Baron		Dl Fairy Fe's Beta					
¶Dot's Daisy of C. D.	Jr2	269	Sept	791	39	9508	471
†Helen's Hilda of C. D.	Sr2	305	Sept	227	13	9608	477
S. Meadow Lodge King's Baron		D. Hollis Helen of C. D.					

§Nichols, Floyd L., Coulee Country Farm, Sparta, Wis. ARHT

†Lynbrook Fame's Amber	Sr4	136	Sept	999	45	5188	229
Lynbrook Lad's P. Recollection	Jr2	120	Sept	947	39	4674	193
†Lynbrook Lad's Recollection	Jr2	146	Sept	1074	42	5683	229
*†Lynbrook Meadow Melody	6	214	Sept	1039	57	8780	440
Lynbrook Supreme's Larkspur	Sr2	168	Sept	907	45	5520	260

Nichols, Thomas H., Great Falls S. C. ARHT

Sunshine's Lucky Ila	Sr2	323	Sept	699	38	9182	492

Nicholson, G J. Guthrie, Mrs., Glen Farm, Newport, R. I. ARHT

American Beauty of The Glen	Sr2	319	Sept	813	39	11517	516
Ecstasy of The Glen	Jr2	158	Sept	812	43	4830	217
Hiawatha of The Glen	Sr2	79	Sept	1280	58	3526	151
S. Caumsett of The Glen		D. Ramona of The Glen					
Lady Fun of The Glen	Jr2	112	Sept	908	37	3744	153
*Lady Goldie of The Glen	Sr4	130	Sept	1269	54	6460	259
Night Blossom of The Glen	Sr2	295	Sept	1065	44	12196	476
Phoebe Snow of The Glen	Sr2	310	Sept	836	50	12583	625
School Girl of The Glen	Jr2	365	Sept	132	8	11987	658
S. Caumsett of the Glen		D. School Marm of the Glen					
Symphony of The Glen	Sr2	60	Sept	1358	51	2794	100
S. Caumsett of The Glen		D. Wise Girl of The Glen					
Toque of The Glen	Sr2	108	Sept	1125	53	4570	229

North Carolina State College of Agriculture, Raleigh, N. C. ARHT

Carolina Show Girl 5th	Sr2	234	Sept	967	48	8740	390

Notter, B. R., Little Flower Farm, Crete, Ill. ARHT

Little Flower Alert Belle	Sr3	195	Sept	1013	51	7921	370
Little Flower Alert Crescent	Jr3	141	Sept	973	54	5311	262
Little Flower King's Minuet	Jr3	212	Sept	1273	61	10322	456
Little Flower Lass's Vanity	6	91	Sept	1232	56	3838	165
Little Flower Rose of Jean	5	76	Sept	1400	61	3626	153
Little Flower Theresa M.	5	101	Sept	1324	52	4912	195
Little Flower Ultra Jessica	5	218	Sept	1130	58	10579	514

§Ober, Charles L., Oberland Guernsey Farm, Novelty, Ohio. ARHT

†Oberland Bambi	Jr3	267	Sept	668	37	8017	381
†Oberland Bashful	Sr2	305	Sept	109	4	10740	447
S. Douglaston Baron Jesse		D. Oberland Polly Pride					
†Oberland Beautiful	Jr3	305	Sept	378	19	9325	477
S. Douglaston Baron Jesse		D. Oberland's Cadet Patience					
†Oberland Belinda	Sr2	305	Aug	341	18	8076	358
S. Douglaston Baron Jesse		D. Oberland Christine					
†Oberland Bo-Peep	Sr2	305	July	178	8	7984	370
S. Douglaston Baron Jesse		D. Oberland Prospect Girl					
Oberland Bromine	Sr4	266	Sept	744	38	8906	439
*†Oberland Christine	6	129	Sept	1153	46	5523	222
S. Cadet of Halfred Farms		D. Hieda's Polly					
†Oberland Daisy Ann	5	305	Sept	397	24	9618	479
S. Athenian's Broadcaster		D. Ultra Daisy Polly					
†Oberland Lottery	Sr2	305	Sept	47	2	6464	327
S. Oberland Bright Lad		D. Oberland Zeno Nell					

§Ober, Lloyd E., Oberland Guernsey Farm, Novelty, Ohio. ARHT

*†Oberland Brillance	Jr3	203	Sept	926	43	8217	393
†Oberland Bunny	Jr3	305	Sept	180	9	8630	434
S. Douglaston Baron Jesse		D. Lucky Ronde of Spencer Farm					
*†Oberland Victoria	Jr4	156	Sept	1169	50	7194	283

O'Connor, Charles P., Applebrook Farms, Goshenville, Pa. ARHT

Applebrook's May Flower	Jr2	153	Sept	1016	50	5632	263
Applebrook's Sunlight	Jr2	227	Sept	668	43	5897	324
*Clora's Point Alida	8	281	Sept	1121	48	13098	546
*Clora's Point Flora	7	171	Sept	1246	56	7874	331
Clora's Point Lotus	Jr3	203	Sept	955	52	7281	371
Coronation Norene	6	245	Sept	1450	63	12604	504
*Fairlawn Peerless Goldenrod	5	144	Sept	1529	67	8159	339

§O'Flynn, James B., Highland Farm, Owensboro, Ky. ARHT

*†Candor's Ideal of Manitou	7	136	Sept	975	46	4986	256
†Green Meadow Ideal of Manitou	5	233	Sept	508	22	5978	316
*†Green Meadow's Dawn of Manitou	7	175	Sept	730	35	5832	276
*†Green Meadow Star of Manitou	6	149	Sept	886	36	4911	216
*†Meadow's Amberta of Manitou	5	173	Sept	881	37	6052	269
*†Meadow's Rose of Manitou	5	101	Sept	1291	57	4364	189
S. Ridglydale's Garbo Martin		D. Candor's Promise of Manitou					
*†Princess Candor of Manitou	9	176	Sept	759	33	5919	259
*†Princess Cresmead of Manitou	5	173	Sept	911	47	5953	293
†Princess Promise of Manitou	Jr2	54	Aug	873	44	1477	71
S. Crescent's Prince of Manitou		D. Meadow's Promise of Manitou					
*†Reflector's Star of Manitou	Jr3	169	Sept	804	39	5194	237

§Oregon Agricultural College, Astoria, Oregon.

*†Tideland Hedwick	Sr4	158	Sept	823	42	5915	294
*†Tideland Hermosa	11	295	Sept	621	36	8600	481
*†Tideland Hilda	Jr4	146	Sept	1116	50	6683	287
*†Tideland Hildegard	5	221	Sept	508	26	5734	292
*†Tideland Hollene	8	261	Sept	659	30	8973	388
*†Tideland Honey Dew	Jr4	84	Sept	871	36	2921	124
S. Chicona Christopher		D. Tideland Hallie					
*†Tideland Hopeful Helen	5	165	Sept	725	32	6071	297
*†Tideland Hyacinth	Sr3	57	Sept	1049	46	2116	96
S. Chicona Custer		D. Tideland Hollene					
†Tideland Pamela	Sr2	305	Sept	367	17	8762	414
S. Tideland Illustrious		D. Tideland Perfection					
*†Tideland Priscilla	10	247	Sept	676	31	8530	398

§Orth, Wilmer T., Sunny Lea Farm, Oconomowoc, Wis. ARHT

†Bailiff Lily	Jr2	214	Sept	562	26	5109	226
Bailiff's Ada	Sr2	365	Sept	330	16	8117	417
S. Boulder Bridge Bailiff		D. Shogun's Yvonne					
†Bailiff's Alice	Jr2	279	Sept	36	1	4931	211
S. Boulder Bridge Bailiff		D. Alice of Sunny Lea					
†Bailiff's Cherry	Jr2	295	Sept	234	12	5188	233
†Bailiff's Iris	Jr2	273	Sept	30	1	5760	244
S. Boulder Bridge Bailiff		D. Shogun's Peggy					

§Overly, Dale A., Grove Farm, Marysville, Ohio. ARHT

*†Grove Farm Duchess	Sr3	237	Sept	784	37	7672	385
*†Valor's Grove Farm Sara	7	90	Sept	1255	53	3921	174
S. Noble Valor		D. Duke's Lass					

§Overly, Dean G., Grove Farm, Marysville, Ohio ARHT

†Grove Farm Bertha	Jr3	287	Sept	414	19	8051	399

Owen, H. S., Birchtree Farm, Framingham, Mass.

¶Beebe Farm Czarina	Jr4	305	Aug	499	30	10333	561
S. Beebe Farm Czar		D. Brechinwood Noble Lassie					
†Beebe Farm Daphne's Uda	Jr4	181	Sept	640	42	5178	304
*†Beebe Farm Polly	8	190	Sept	780	38	6623	305
¶Cloverluck Bluebird	Jr2	305	Aug	680	34	11326	539
S. Defender of Ware		D. Cloverluck Egypt					

§P. & M. Rancho, Fresno, Calif. ARHT

*Cameo Lilly Sweetheart	Jr3	365	Feb	283	16	13013	679
S. Cameo Lilly's Developer		D. Nadine of Avalawn					
†Cameo Singer's Ann	Jr3	211	Aug	888	42	6928	319
*†Glen Eyrie Prince's Donna	Jr3	293	Aug	549	26	7931	418
*†Lucy Mae's Butterfat Queen	7	215	Aug	801	32	9660	385
*†Wandamere Anson's Daisy	Sr4	293	Aug	416	21	8450	405
†Western Glow King's Sweetheart	Sr3	203	July	1058	59	8096	363
*†Western Glow Laughter	Jr3	287	Aug	836	39	10877	492
*Western Glow Twinkle	Jr3	365	July	66	4	6438	286
S. McDonald Farms Developer		D. Wesclair Twilight					

Pack, George T., Lauxmont Farms, Wrightsville, Pa. ARHT

Bo of Caldwell Place	Sr4	365	Sept	41	2	12496	584
S. Hayfield's Top Liner		D Oswego Falls Farms Elena					
Celia of Caldwell Place	Sr3	361	Sept	661	42	10284	603
Cupid of Caldwell Place	Jr2	276	Sept	668	36	7476	365
Falconridge Belinda	5	365	Sept	417	23	12309	581
S. Langwater Man O'War		D. Thornton's Belinda					
*Goldenobby's Maree	Sr4	92	Sept	1239	58	4543	183
Great Oaks L. Emma	Jr2	208	Sept	590	36	5765	293
Indian Master's C-bca Poppy	Jr3	295	Sept	770	35	9842	441
Indian Master's R-aaa Jasmine	Jr3	254	Sept	776	46	8505	386
Indian Rex's C-adb Lilac	Sr2	289	Sept	646	35	8163	410
Jupiter's Free Daphne	Jr2	214	Sept	812	42	6981	324
Kenmoor La Noce Coronet	Jr2	329	Sept	655	38	8770	449
Lauxmont Nugget's Paquette	Jr2	365	Sept	133	8	9237	473
S. Brooklandwood Nugget		D. Rose King's Bother					
Leo Del Caesar's Martha	Jr2	332	Sept	546	34	10385	526
Leo Del Maybelle Supreme	Jr2	295	Sept	824	46	9626	494
*Rose King's Blessing	5	130	Sept	1229	49	5974	270

Parrish, J. Scott, Jr., Minniborya Farms, Richmond, Va.

¶Agate's Martha of Chilbrook 2d	7	305	Sept	181	7	10149	435
S. Squire of Chilbrook		D. Agate's Martha of Chilbrook					

¶Arlene of Vallity Farms Jr2 217 Sept 939 57 8257 377
*¶Elizabeth of Coniston Hall 9 70 Sept 1302 56 2909 130
s. Mobjack Butter Boy D. Della of Coniston Hall
*Klondike Kavalierra 6 365 Oct 222 12 13033 657
s. Argilla Knight D. Klondike Gay Gilda
¶Lucerene's Peg of Vallity Farms Sr3 254 Sept 1025 47 9706 495
¶Maxim's Monita of Turkey Ridge 5 113 Sept 1295 52 4979 219
*¶Milton Farms Kildee 7 206 Sept 931 45 8066 374
*¶Myrtle's Star of Rumford Farm 7 297 Sept 580 24 10174 475
¶Nannie of Vallity Farms Jr3 302 Sept 871 31 10920 431
¶Nobleman's Star of Miniborya Sr4 188 Sept 1027 36 7497 297
Woodacres Royal Vianna Jr4 365 Oct 280 15 10495 545
s. Douglaston Prince Royal D. Wethersfield Vianna

§Parsons, L. A. & Sons, Sonny Acres, Greentown, Ind. ARHT
*†Brown Farm Wilideau 5 302 Sept 784 42 12790 554
†Delpark Highlight Sr2 258 Aug 268 14 6544 318
†Delpark Prom Jr3 83 Sept 1136 39 3538 140
s. Langwater Chum D. Welcome-In Forward's La Rosa
†Estand's Sally L. Jr3 144 Sept 775 40 4915 248
*†Golden Grange Ladina 5 223 Sept 988 49 8783 431
*†Mazie of Brown Farm 5 305 Sept 523 25 12236 598
s. Sam of Brown Farm D. Maybelle of Brown Farm
*†McAfee's Susa's Senora 5 183 Sept 1201 61 8106 358
†Meadow Haven Juno's Melody Jr4 166 Sept 1018 51 7185 330
†Shona Dairymaid Jr2 305 Sept 409 18 8025 335
s. Shona Mark D. Shona Janice
*†Shona Mae 10 305 Sept 153 6 11967 502
s. Destiny of Leyden D. Shona Hope
†Shona Nadine Jr2 305 Aug 228 10 8281 328
s. Shona Mark D. Shona Mae
*†Shona Notic 11 223 Sept 993 46 9204 410
†Sonny Acres Dina Jr3 153 Sept 960 46 6431 280
*†Thelma of Brown Farm 9 144 Sept 1582 68 8479 340

§Pascoe, W. Weldon, Streamacres Farm, Chehalis, Wash. ARHT
†Avalawn Angel Jr2 287 Sept 777 38 8481 384
†Avalawn Dutiful Lass Jr2 134 Sept 680 37 3514 173
†Avalawn Lena Jr3 294 Sept 557 33 7161 336
*†Avalawn Martha Jr4 184 Sept 799 46 5563 277
Avalawn Mary Jr2 258 Sept 597 37 6267 352
†Avalawn Vanity Jr2 292 Sept 671 36 7736 353
†Bertalor Pet 8 42 Sept 1273 51 1709 71
s. Fir Ridge Ultra Dictator D. Bertalor Elina
†Far West Louise Sr2 272 Sept 616 35 6787 324
†Fircrest Colleen 9 303 Sept 474 28 8190 418
†Fircrest Grace 9 241 Sept 557 34 5949 331
†Korslund Erla Jr2 193 Sept 452 24 4307 203
†Korslund Phillina Jr2 229 Sept 844 47 6955 333
†Streamacres Lady Alice 5 201 Sept 1022 49 7831 357
†Streamacres Lady Judith 6 186 Sept 868 41 6047 276
†Streamacres Lass Jr2 48 Sept 1080 48 1613 69
s. Nobleman of Aldarra D. Streamacres Princess Shanna
†Streamacres Princess Shanna 7 83 Sept 741 34 2039 95
s. Fircrest Ultra Regent D. Fircrest Merry Lottie
†Streamacres Tilla Bess Jr2 49 Sept 932 38 1451 61
s. Nobleman of Aldarra D. Streamacres Lady Judith

§Paxson, Henry D., Mrs., Elm Grove, Holicong, Pa. ARHT
†Elm Grove's Faithful Echo Jr2 141 Sept 987 49 5284 222
†Elm Grove's Heather Jr4 81 Sept 1241 61 3399 179
s. Rockingham Monitor D. Evergreen Faithful
†Elm Grove's Settecho Jr2 212 Sept 666 37 5261 268
*†Evergreen Poinsetta 7 146 Sept 1283 63 7275 330

Peacock, D. W. K., Kilmac Farm, Flanders, N. J.
*Florham Lucky 5 190 Aug 1056 58 7512 354
*Florham Merry 5 112 Aug 1363 59 5357 224
Kilmac Maggie 2d Sr2 310 Aug 891 46 9975 463
Kilmac Monarch's Heroine 2d Jr2 112 Aug 1065 51 4272 219
Kilmac Peerless Lucky Sr2 264 Aug 1152 61 11214 518

Peacock, D. W. K., Jr., Kilmac Farm, Flanders, N. J.
Kilmac Royal's Dorothy 3d Jr2 329 Aug 1045 54 12772 618

Penney, H. R., Penn Villa Farm, Granville, Ohio.
¶Anor of Penn Villa Sr2 305 Sept 530 32 9965 534
s. Caumsett Danish Count D. Annette of Penn Villa
¶Beryl of Penn Villa Jr2 254 Aug 133 8 5930 299
¶Count's Beth of Penn Villa Sr2 165 Sept 972 41 6319 277
†Count's Eve of Penn Villa Jr2 241 Sept 524 30 5993 278
†Count's Norma of Penn Villa Jr2 261 Sept 590 27 6983 300
¶Count's Pansy of Penn Villa Jr3 112 Sept 1452 73 5377 244
*¶Delores of Penn Villa Jr4 305 Sept 131 9 12634 655
s. Riegeldale Emory's Steadfast D. Darlene of Penn Villa
†Gardenville King's Heroine Jr2 251 Sept 502 30 6050 310
*¶Novena of Penn Villa Jr4 274 Sept 1069 48 11729 546
¶Raider's Dorva of Penn Villa Jr2 257 Sept 961 48 9369 426
¶Raider's Girl of Penn Villa Jr2 271 Sept 953 51 9887 481
†Raider's Lona of Penn Villa Jr2 253 Sept 582 32 7566 388
¶Raider's Mary of Penn Villa Jr2 208 Sept 900 55 7743 374

§Pennsylvania, Trustees of the University of, Bolton Farm, Bristol, Pa. ARHT
Admiral's Arbella of Bolton Sr2 325 Sept 448 24 7476 372
Admiral's Beatrice of Bolton Jr2 361 Sept 143 7 7844 388
s. Wolfpen Admiral D. King's Betsey of Bolton
Admiral's Lalene of Bolton Jr2 283 Sept 281 16 6093 283
Admiral's Twinkle of Bolton Jr2 151 Sept 560 25 3689 163
Bolton's Admiral's Sunday Jr3 292 Sept 666 34 9343 439
Duke's Medley of Bolton Jr2 365 Sept 340 19 6966 362
s. Bolton's Royal Duke D. Vex Pop's Melodious of Bolton
*King's Red Rose of Bolton 5 187 Sept 922 46 7133 328
Rex's Rosa of Bolton Jr2 291 Sept 350 18 6753 321

§Petan Company, San Carlos Dairy, Buellton, Calif. ARHT
*†San Carlos Carmaleta Sr4 294 Sept 623 31 9439 417
†San Carlos Comet's Sue Sr2 305 Sept 568 34 7260 347
s. Coronation King Comet D. San Carlos Radiance May
†San Carlos Dorothea Jr2 305 Apr 18 7479 346
s. San Carlos Gay Lad D. San Carlos Dorothy

§Picard, Philip J., Lone Maple Farm, Feeding Hills, Mass. ARHT
*†Lone Maple Butterfat Maybelle Sr4 282 Sept 653 37 8956 48L

§Picard, Philip J. & Mabel B., Lone Maple Farm, Feeding Hills, Mass. ARHT
*†Lone Maple Butterfat Betsy 5 305 Sept 559 33 9620 531
s. Butterfat Fashion Noble D. Lone Maple Butterfat June
†Lone Maple Butterfat Claireen Jr2 264 Sept 39 2 7143 377
s. Two Brooks Doublet D. Lone Maple Butterfat June
Lone Maple Butterfat Clarissa Sr2 266 Sept 735 34 7707 360
*†Lone Maple Butterfat Rosalyn 5 208 Sept 962 48 8200 401
†Lone Maple Butterfat Rose Sr2 99 Sept 861 33 2944 125
s. Lone Maple Butterfat Noble D. Lone Maple Butterfat Rosalie
*†Lone Maple Butterfat Rosette Sr4 153 Sept 1058 51 6131 321

Pine, James T., Fairfield Farm, Still Pond, Md. ARHT
†Fairfield Florenzo's Fantasy Jr2 255 Sept 573 31 6301 336
Fairlawn F. P. Itaska Sr3 190 Sept 1159 54 8677 397
†Fairlawn Heritor's Jezebel Sr2 235 Sept 599 36 6310 335
†Fairlawn K. Iradiant Jr3 274 Sept 518 24 7586 403
†Frances Beauty of Kennedyville 2d 6 224 Sept 757 33 6964 282
†Green Acres' Bell Sr3 38 Sept 1298 50 1613 66
s. Broadland Masterpiece D. Green Acres' Susabella
†Holly Acres' Jerry 6 99 Sept 1268 57 4347 187
†Marigold of Pri-Acqua Sr2 223 Sept 439 25 6801 292
*¶Pine Manor Levity Lark Sr3 262 Sept 759 41 8468 426
†Ruby of Bon Espoir 8 172 Sept 762 42 5398 274

§Pinnix, Lee, Green Hill View, Hamptonville, N. C. ARHT
†Bell's Katrina 5 296 Sept 683 38 7457 375
†Wakefield Warrior's Hilda Jr2 243 Sept 575 31 5150 243

§Platt, George E. Company, Canoga Park, Calif.
Camelia of La Anita 9 221 Sept 1025 54 9871 480
†Matapa Lou-Boy's Ida 8 134 Sept 1417 81 7171 371
†Matapa Zeke's Lily 8 102 Sept 1188 57 4378 198
Matapa Zeke's Lola 7 305 Sept 1018 52 13261 670
Matapa Zeke's Velmia 7 274 Sep 1010 52 11595 576
†Panorama Ardith Jr3 110 Sept 1128 59 4381 218
†Panorama Butterfat Sr3 134 Sept 1106 62 5842 298
†Panorama Golden Lady 5 149 Sept 1194 65 6940 339
†Panorama Rozzamintis 7 216 Sept 1472 70 11402 516
†Panorama Zeke's Prudence 6 157 Sept 867 39 7488 300
Plattco Minna Lou 7 359 Sept 968 43 15939 695
†Plattco Sylvia Elizabeth Sr2 150 Sept 1100 51 6282 273

Porter, Austin M., Fair Hill Farms, Chadds Ford, Pa. ARHT
¶Calvert's Maple Jr2 194 Sept 850 38 6480 283
¶East Malta's Supero's Revela Jr2 305 Sept 296 14 8652 411
s. Lee Haven's Supero's Godfrey D East Malta's Beauty
*¶Spar Hill Orchid 4th Sr4 305 Sept 171 10 9988 441
s. Spar Hill Duke of Windsor D. Spar Hill Orchid
¶Yeoman's C. Galore Jr2 282 Sept 549 32 7806 394

§Powers, Lucius, Hermosa Vista Rancho, Fresno, Calif. ARHT
*†Butterton Holliston Freda Sr3 251 Sept 839 38 9785 451
*†Butterton Holliston Queen Sr4 180 Sept 1029 47 7193 329
*†Butterton Holliston Rosaline 6 227 Sept 1034 51 10961 485
†Butterton Kernegay Flute Sr2 195 Sept 678 34 5234 251

Primrose, Floyd W., Primrose Farm, Madison, Tenn. ARHT
*Arden Luke's Janet Sr3 86 Sept 1507 71 4401 192
s. Riegeldale Majesty's Luke D. Milton Farms Janice
†Belmont View Laddie's Rosalie Jr2 292 Sept 805 43 9520 457
†Bryn Du Maxim Leslie Jr3 165 Sept 837 40 5500 270
¶Clear Springs' Hon-Cora Jr2 305 Sept 57 2 6607 302
s. McDonald Farms His Honor D. Clear Springs' Goldellia
†Ferdinand's Bloom's Polliana Jr2 153 Sept 804 38 4799 209
†Florence of Brandywine Sr4 105 Sept 888 36 3638 158
†Hearthstone Effie's Girl Jr2 188 Sept 719 35 5432 247
*Hearthstone Swirlaway Jr4 86 Sept 1554 74 4631 216
s. Quail Roost King Gallant D. Clear Springs' Fred's Gazelle
†Leatherwood Betty Jr4 304 Sept 476 28 7271 385
†Leatherwood Jewel Jr3 282 Sept 435 30 8692 449
†Princess Sweet of Brandywine 5 292 Sept 729 34 10085 460
†Ring-Win Loretta Sr2 197 Sept 1025 47 7289 341
†Ring-Win Queenie Jr3 229 Sept 761 39 7161 315
†Ring-Win Rosie Jr2 305 Sept 404 19 8229 381
s. Caumsett Voltage D. Ring-Win Rosella
†Ring-Win Water Lily Sr2 105 Sept 1015 46 3932 176
†Rosetown of Brandywine 5 200 Sept 1005 48 8059 376
†Zella of Sylvanite Sr4 153 Sept 937 41 5606 234

§Princeton Farms, Princeton Mining Company, Incorporated, Princeton, Ind. ARHT
†Convoy's H. Naomi Sr3 223 Sept 851 37 9597 404
†Convoy's I. Noreen Jr4 81 Sept 1432 62 4047 175
†Majorie Sterling Linda Jr3 146 Sept 779 38 4547 203
†P. F. Convoy's Crystal Jr3 105 Sept 860 34 3379 150
†P. F. King's Dimple Jr2 96 Sept 913 47 3255 161
†P. F. King's Primrose Sr2 203 Sept 480 18 4267 176
†Valor's O. Maris Jr4 268 Sept 525 28 10987 495

§Purdy, Floyd, Greenfield Farm, Tomah, Wis. ARHT
†Greenfield Majesty's Lucile Sr4 280 Sept 645 40 8735 411
†Greenfield Rose of Gold Jr2 266 Sept 605 34 7668 348
†Greenfield Watchful Salome Jr2 61 Sept 1104 63 2249 130
s. Rock Creek Watchful Lad D. Bell Buoy's Salome
†Homewood Levity Mada Jr2 214 Sept 613 30 5695 263
†Homewood Levity Mida Jr2 153 Sept 741 34 4605 193

§Pursley, Ray W., River View Guernsey Farm, Springfield, Mo. ARHT
*†Fern Hill Plowman's Lillie 6 95 July 1209 48 3906 169
†Irene of Willow Brook 9 147 July 846 34 4621 195
†River View Keeper's Katrina Jr3 148 July 767 32 4523 198
†River View Keeper's Kay Jr2 244 July 301 13 4786 202
s. Fern Hill Plowman's Keeper D. Jane of Cloverdale
†River View Phyllis Sr3 248 July 561 27 5762 279
*†River View Plowman's Pearl 5 132 July 954 47 4643 208

§Ray, H. G. & Viola, Elm Row Farm, Albion, Mich.
†Elm Row Dazzler 9 305 Sept 27 1 6085 296
s. Starr Farm Prospect D. Elm Row Lucky Lucy
†Elm Row Dazzler's Fern A 2d Sr3 273 Sept 81 4 4085 202
†Elm Row Dazzler's Fern A 4th Jr2 305 Sept 304 18 7075 337
s. Cowham Farm Alice's Sensation D. Elm Row Dazzler's Fern A
†Elm Row Laura 2d Jr2 217 Sept 637 30 5670 275
Elm Row Lula Jr2 338 Sept 608 34 8550 428

Reynolds, James R., Larch Farm, Wenham, Mass. ARHT

Larches Parsonella	Sr2	243	Sept	980	53	9160	456
*Larches Pendant	Sr4	228	Sept	1133	58	9142	474
Larches Pleasantrie	Jr2	365	Aug	265	12	11799	537
S. Charlescote Parson	D. Larches Joy						
*†Larches Priscilla	Sr3	305	June	110	6	6329	343
S. Charlescote Parson	D. Julia of Mountain Mowings						
*Larches Rosette	5	262	Sept	1469	60	15479	595
*Larches Ruby	5	310	Sept	1199	54	14372	627

Reynolds, Patricia, Larch Farm, Wenham, Mass. ARHT

Larches Polaris	Sr2	267	Sept	1033	51	9877	486

§Rhoads, Jerome H., "Rhoadsacres," Kirkwood, Pa. ARHT

*†Janis' Greta of Upsand Downs	Sr4	275	Sept	255	12	6666	300
†Jvhar Royal Rebecca	5	122	Sept	717	32	3711	167
*†Jvhar's Heroine	5	305	Sept	175	10	7842	415
S. Pharaoh's Ace of Honey Brook	D. Ultra Gold's Heiress of Jvhar						
†Laddie's Alice of Upsand Downs	6	118	Sept	598	31	3505	161
†Laddie's Cyntha of Rhoadsacres	Jr2	185	Sept	538	32	4483	234
†Laddie's Nora of Rhoadacres	Jr2	305	Sept	224	12	6735	329
S. Althea's Laddie of Upsand Downs	D. Janis' Nippy of Upsand Downs						
†Lycargus' Gloria	Sr2	305	Sept	89	4	6744	326
S. Mu's Lycargus of Upsand Downs	D. Plato's Grace of Frewvale						
†Lycargus Kathy of Rhoadacres	Jr2	161	Sept	557	25	4196	200
†Skylight Selina's Pearl	Sr2	262	Sept	453	28	6532	337

§Rhodes, Luther M., Jr., Augusta, Ga. ARHT

†Catherine's Saugerties Cherub	6	139	Sept	987	45	5333	245
†Rock Springs Marjorie	5	240	Sept	723	40	8922	405

Riford, L. S. & Staples, T. M., Greystone Farm, Auburn, N. Y.

¶Caumsett Eastern Doris	Sr2	305	Aug	584	25	11849	513
S. Caumsett High Strung	D. Caumsett Ocean Dorothy						
¶Chapman's Foremost Velma	8	123	Aug	773	25	4179	186
S. Foremost Talisman	D. Chapman's Royal Annie						
¶Doneddy Northern Fancy	Sr3	212	Aug	923	44	9030	405
¶Doneddy Northern Honey	Sr3	147	Aug	886	49	5308	293
¶Doneddy Northern Ruth	Sr2	102	Aug	873	38	3222	141
¶Foremost Honor's Quotus	Sr2	208	Aug	1004	44	8397	357
¶Greystone Caroline	Jr2	244	Aug	707	35	6950	307
¶Greystone Charming Alma	Jr2	303	Aug	583	37	7961	404
¶Greystone Charming Claire	Jr2	162	Aug	619	31	4228	192
¶Greystone Dutiful	Sr3	207	Aug	988	49	8474	389
¶Greystone Eva Garfield	Sr2	305	Aug	637	41	8591	409
S. Greystone Garfield	D. Greystone Royal Beatrice						
*¶Greystone Lute	Jr4	132	Aug	1133	45	5773	222
¶Greystone Miss Emily	Jr3	305	Aug	134	10	7805	426
S. Bournedale Memoir's Monarch	D. Greystone Royal Kathryn						
*¶Greystone Miss Harriet	Jr3	244	Aug	620	32	7982	371
¶Greystone Royal Edna	Sr2	305	Aug	429	22	8875	412
S. Rex's Duke of White Farms	D. Greystone Moselle						
*¶Greystone Royal Winkie	5	144	Aug	968	55	5299	238
¶McDonald Farms King's Kitty	Jr2	212	Aug	545	27	5031	283
*¶Princess of Robindale Farm	7	153	Aug	1055	43	6462	311

§Riggin, Rea & Sons, Incorporated, Riggin Farm, Muncie, Ind.

Riggin Farms Azalia	Jr3	204	Sept	611	31	5449	298
†Riggin Farms Claudia	Jr2	172	Sept	867	40	5724	229
†Rockingham Countess	Sr2	243	Sept	532	31	5346	263

Riley, Edward C., Leeside Farm, Lumberville, Pa.

*Leeside County Countess	Jr4	225	Sept	835	36	8640	345
*Leeside Duchess Janet	5	214	Sept	1203	54	10164	453
Leeside Princess Marge	Sr2	309	Sept	850	44	9193	463
Leeside Royal Jeanne	Sr2	303	Sept	1178	50	13784	581
Leeside Royal Maid	Sr3	92	Sept	1632	63	4894	179
S. Caumsett Valor	D. Brooklandwood Lassie						
Leeside Southern Countess	Jr2	61	Sept	1277	53	2515	103
S. Sterlingold Premier	D. Leeside County Countess						
Leeside Southern Favorite	Jr2	124	Sept	1018	51	4762	200
Leeside Southern Fig	Jr2	229	Sept	787	44	6802	360
Leeside Southern Lillian	Jr3	128	Sept	1018	47	4756	233
Leeside Southern Lora	Jr2	101	Sept	1108	53	3972	179
Leeside Southern Maid	Jr2	190	Sept	826	43	5782	278
Leeside Southern Milena	Sr2	83	Sept	1071	45	3008	133
S. Sterlingold Premier	D. William's Milena						
Leeside Southern Narga	Jr2	59	Sept	1257	51	2474	101
S. Sterlingold Premier	D. Leeside Royal Narga						
Leeside Southern Perfection	Jr2	348	Sept	785	53	10585	607
Leeside Southern Rose	Jr2	304	Sept	965	44	10292	493
*Rycklaver Belle	10	279	Sept	965	47	13300	586

Rines, Clinton F., Walnut Crest Farm, Westbrook, Maine.

¶Walnut Crest Major's Legend	Jr2	170	Sept	937	48	6049	282
*¶Walnut Crest Major's Pollen	Jr3	217	Sept	910	48	10244	502
¶Walnut Crest Prophet's Marcel	Jr2	249	Sept	807	46	9200	456

§Robertson, James B., Mid-Cutstraw Farm, Paoli, Pa.

*†Bountiful Susanna	Jr4	288	Sept	900	51	11303	568
†Brownlie Maxim Joan	Jr2	255	Sept	594	36	7923	407
†Gladiola's Aneta	Jr3	265	Sept	1194	69	12592	695
*†Quincy Bright Aneta	8	217	Sept	1432	75	12576	623
†Spicy Beauty	Jr3	255	Sept	620	34	7951	401

§Romig, John L. & Mary W., Romeade, Kennett Square, Pa. ARHT

†Alice of Romeade	Jr3	141	Sept	732	38	3920	191
†Maulton Gloria	8	274	Sept	524	30	5379	278

Roosevelt, Nicholas G., Gippy Plantation Dairy, Moncks Corner, S. C.

Gippy Alert's Elise	5	245	Sept	990	45	9829	449
†Gippy Alert's Golden	Jr2	304	Sept	547	28	7259	329
¶Gippy Alert's Marcia	Jr4	248	Sept	804	43	8196	387
*Gippy Count's Jill	Sr3	146	Sept	1108	58	6182	271
†Gippy Foremost's Delia	5	273	Sept	558	31	6912	351
†Gippy Gladiator's Daisy	Jr2	305	Sept	253	12	7139	323
S. Gippy Gladiator	D. Gippy Queen Daisy						
¶Gippy Gladiator's Louella	Sr2	222	Sept	779	43	6324	339
†Gippy Golden Marie	Jr2	299	Sept	507	30	6459	323
Gippy Peerless Ginger	Jr3	117	Sept	933	50	3941	194
¶Gippy Peerless Leila	Jr2	188	Sept	813	37	5878	276
Gippy Peerless Maggie	Sr2	322	Sept	680	48	8395	478
†Gippy Peerless May	Jr2	189	Sept	672	32	5089	232
*Gippy Peerless Violet	Sr3	107	Sept	830	39	3248	138
†Gippy Princess Blenda	Jr2	198	Sept	540	27	4445	210
*Gippy Princess Charming	5	160	Sept	1135	61	6835	300
Gippy Princess Cosma	5	276	Sept	880	54	10315	532
†Gippy Princess Lustre	Jr2	305	Sept	168	9	6490	313
S. Gippy Maxim's Prince	D. May King's Gippy Lois						
†Gippy Princess Mary	Sr2	201	Sept	447	24	3817	193
*†Gippy Queen Delores	8	305	Sept	382	17	9149	385
S. Bonnie Bess' May King	D. Count's Gippy Diana						

Roughsedge Brothers, Bear Haven Farms, Bloomsburg, Pa.

Bear Haven's Amanda	Jr2	356	Sept	760	45	10520	519
Bear Haven's Coronation Bonnie	Sr3	31	July	1061	42		
S. Gardenville Coronation King	D. Gardenville Convoy's Helena						
Bear Haven's Maxim's Delight	Jr2	160	Sept	821	43	4932	218
Bear Haven's Maxim's Joyous	Jr2	181	Sept	941	51	6541	338
Bear Haven's Mister's Poppy	Jr2	124	Sept	878	41	3986	178
Bear Haven's Mister's Primrose	Jr2	335	Sept	768	43	9594	497
Bear Haven's Monarch's Merry	Jr2	360	Sept	385	24	9137	454
*Gardenville Convoy's Helena	5	149	Sept	969	46	6025	294
*Worthland Fairy	5	329	Sept	957	50	14148	756

Rova, V. J., Rovadale Farms, Montoursville, Pa.

*Gardenville Princess Rose	5	229	Sept	1195	60	11581	503
*Ronald's Bell of Rovadale	Sr4	189	Sept	1000	50	8285	353
Rovadale Dairy Maid	Jr2	230	Sept	987	48	8677	382
Rovadale May Etta	Jr2	65	Sept	1094	45	2359	100
S. Coldspring's Beauty's Lycoming	D. Ronald's Beauty of Rovdaale						
Rovadale May Rose Doris	Jr2	242	Sept	795	37	7602	345
Rovadale Ronald's Dawn	Jr2	216	Sept	1105	52	8475	371
Rovadale Ronald's Delsie	Jr2	189	Sept	755	37	5612	250

Rowe, H. G., Hartsville, S. .C

*¶Greenhutch Lady Luck	5	365	Sept	351	20	12758	731
S. Quail Roost Lucky Strike	D. Quail Roost Ideal Solo						

Rundell, Dale E., Ore Hill Farm, Livingston, Wis.

Julip of Ore Hill	Jr4	304	Sept	682	39	9909	489
Mazie of Ore Hill	7	323	Sept	552	32	9861	514
Ore Hill Mistress	Jr4	341	Sept	725	33	12099	493
Ore Hill Modesty	Jr4	296	Sept	722	40	9723	504

§Ruschmann, Henry F., Meadowbrook Farm, Bernardsville, N. J.

†Audley's Q. Primrose	Jr4	240	July	387	16	7645	312
†Audley's Rose	Sr4	254	July	526	24	7078	335
†Cherry Bud of Meadowbrook	Jr4	123	July	803	35	4309	188
†Doretta of Meadowbrook	Sr3	182	July	741	28	6477	279
†Gulnare Valiant's Violet	Sr3	205	July	471	18	6386	267
†Meadowbrook MacArthur's Bodge	Sr3	128	July	800	39	4450	207

§Russell, C. W., Russell Lea Dairy, Clyde, Ohio. ARHT

†Gray Haven Argo's Rosemary	Sr2	42	Aug	1216	52	1584	69
S. Blakeford Argo	D. Ben's Fashion Rosemary						
†Russell Lea Fannie	Jr2	153	Aug	747	33	4175	172
†Russell Lea Frances	Jr2	229	Aug	604	28	5522	233
*†Russell Lea Silvia	Jr3	144	Aug	844	47	4965	253
*†Russell Lea Snowflake	Jr4	123	Aug	910	44	4297	198
†Russell Lea Sunleaf	Sr2	129	Aug	761	33	3707	178
*†Russell Lea Sunray	Sr3	174	Aug	982	44	6729	286
†Russell Lea Sunstar	Jr2	295	Aug	677	38	8179	387
*†Willow Brook Monarch's Eclair	Jr3	110	Aug	1085	45	4108	159

Rustman, J. H., R-Lane Farms, Bassett, Wis. ARHT

*Gordondale Serene	Sr4	255	Sept	557	30	8190	393
*Gordondale Topaz	Jr4	255	Sept	880	44	8606	381
*Oak Lane's Rosemount Daphne	6	294	Sept	741	36	11193	499
R. Lane's Delight	Jr2	255	Sept	732	41	6950	343

Saltonstall, Richard, Charlescote Farm, Sherborn, Mass.

Caumsett Harbor Venus	Jr2	260	Sept	1048	53	99132	445
Langvalley Royal Naomi	Jr2	268	Sept	989	63	9786	560
Langwater Coquettish	Sr2	168	Sept	1094	54	6515	298

§Salveson, Orville, Far View Farm, Mabel, Minn.

*Far View Janet	5	325	Sept	539	33	8074	455
Far View Joyce	Sr3	283	Sept	386	19	7237	332
*Far View Lolet	5	270	Sept	790	30	10238	453
†Far View Lotus	Sr3	285	Sept	374	19	7205	329
Far View Lulu	Jr2	193	Sept	919	41	6785	301
*Far View Rose	5	321	Sept	761	34	10714	477
*Far View Rosetta	Jr4	318	Sept	782	41	10191	520

Scanlon, George H., The Hawkeye Guernsey Farm, Iowa City, Iowa. ARHT

*Broadwater Olivia	6	231	Sept	940	46	9397	413
Hawkeye Duchess	Jr3	238	Sept	795	27	8234	271
Hawkeye Forward's Lady	Jr2	214	Sept	579	25	6775	282
Hawkeye Golden Belle	Sr2	222	Sept	900	37	7568	303
†Hawkeye Rose Marie	Jr2	176	Sept	373	17	4164	172
¶Hawkeye Zelda	Jr2	61	Sept	597	23	1306	51
S. Bell Buoy's Joe of Thomond	D. Elwadeson's Zeta						
*Hebe o Ferson's Creek	5	220	Sept	985	40	10023	374
*†King Hill King's Blossom	5	92	Sept	309	11	1484	61
S. Green Meads King Pharaoh	D. King Hill Rexgrace						
*King Hill King's Rose	6	365	Sept	18		11835	474
S. Green Meads King Pharaoh	D. King Hill Valorrose						
†Pleasant Ridge Joy	11	305	Sept	17		7172	278
S. Forge Hill Ultra Royal	D. Pleasant Ridge Cordella						
St. Albans Grandee V Beauty S	Jr2	344	Sept	594	35	8532	467
*St. Albans Valactor's Audell	5	96	Sept	1105	40	3562	141
*St. James Duke's Nora	Sr4	286	Sept	652	37	11424	557

§Schaffer, Forest S., Clover Dale Stock Farms, Van Wert, Ohio. ARHT

*†Clover Meades Ruby	Sr3	286	Sept	685	46	9042	489
*†Ramie's Christmas Carol	5	305	Sept	665	31	9967	475
S. Kenfleur's Pilgrim Ramie	D. Ruby's Ultra Glee						
*†Ruby's Ultra Glee	9	274	Sept	807	39	9416	434

§Scheffer, T R., Scheffield Farm, Dover, Ohio. ARHT

*†Bina Lou of Cappel Dale	7	284	Sept	437	22	10448	520
*†Scheffield's Bonnie Beauty	7	178	Sept	532	28	5366	261
*†Scheffield's Gold Beauty	7	291	Sept	921	44	9649	466
*†Scheffield's Sessy	Jr4	103	Sept	841	47	3222	154
*†Scheffield's Solace	5	200	Sept	976	53	8080	381
S. Simeon of Cappel Dale	D. Willow Brook's Janet						
†Scheffield's Starlight	Sr2	255	Sept	726	40	7644	377
*†Scheffield's Sunkiss	5	38	Aug	1175	54	1450	66
S. Simeon of Cappel Dale	D. Marilea Cherub's Dot						

*†Scheffield' Surprise 5 237 Sept 711 41 8255 427
*†Traveler's Dandy Girl Jr4 206 Sept 925 52 7931 409
†Traveler's Mae Belle Jr3 221 Sept 839 43 6985 323

§Schmid, John, La Honda, Calif. ARHT
*†Camellia of La Robleda 6 117 Aug 804 31 4288 164
†Ceneraria of La Robleda Sr2 298 Feb 505 22 7429 299
s. Commando of La Robleda D Begonia of La Robleda

§Schoellerman, Franklin R., Valley Oaks Farm, Galt, Calif. ARHT
*†Circle L Philosopher's Susan Sr4 236 Sept 661 35 9628 425
†Cloverleaf Revilo Bonnie 8 76 Sept 1046 50 2761 132
s. Fircrest Ace D. Topsy's Darigold Bonnie
*†Happyholme Sunny Velma 8 235 Sept 1093 65 10756 538
†Revilo Colonel's Tansy Sr2 194 Sept 932 54 6466 327
*†Revilo Thelma Sr3 110 Sept 940 46 4539 190
†Valley Oaks Commando's Elvira Jr2 134 Sept 948 57 5017 277
†Valley Oaks Perfector's Nell Sr2 80 Sept 962 47 2691 121
s. Happyholme Perfector D. Ambler's Nellie

§Schueler, Eric R., Douglas Manor Farm, Lynnville, Tenn. ARHT
*†Nora of Douglas Manor 10 175 Aug 897 39 5792 242
s. Lockshore May Royal D. Nora Pride of Greenfield Farm

§Scott, J. F., Bonneville Farm, Yakima, Wash. ARHT
*†Bonneville Barbara Sr3 92 Sept 1014 48 3624 163
s. Chicona Cady D. Beth of Westlawn
†Bonneville Double Jr2 61 Sept 669 29 1419 61
s. Chicona Cady D. Bonneville Delia
*†Bonneville Knetchen 5 183 Sept 651 35 5725 279
†Bonneville Pauline Jr2 183 Sept 600 32 4847 295
*†Bonneville Verona Jr3 171 Sept 964 41 7150 314
*†Bonneville Zerema 8 161 Sept 1082 49 7273 303
s. Templar's Romeo of Prestdale D. Bonneville Zinnia

Scott, W. H. & Bridges, Gordon W., Hunterdale Farms, Franklin, Va. ARHT
¶Elkhardt's Rosella Sr2 153 Sept 1069 59 6685 313
Hunterdale's Rose Marie Jr2 183 Sept 852 51 6029 318
*¶Ira's Daisette Sr4 183 Sept 1195 53 8803 369
*¶Linwood's Princess Billie Jr4 74 Sept 1072 59 2877 136
*Midview Raider's Annette Sr4 274 Sept 711 42 10671 544
*Miss Asheville of Beech Park 6 321 Sept 792 46 15015 768
*Rich Hill Lassie 5 365 Sept 499 25 15059 718
s Klondike Keynoter D. Rich Hill Fay
*¶Vernon's Carolina Queen 7 134 Sept 1282 60 6404 279
*¶Vicor's Fascinator's Emma 5 74 Sept 1327 59 3329 137
s. McDonald Farms Fascinator D. Lucerne's Emma Lucy
*¶Wakefield Majesty's Primrose 5 252 Sept 757 42 9690 483

§Scudder, Lucy R., Scudder Ranch Dairy, Yakima, Wash. ARHT
†Scudder Ranch Colmar's Corice Sr2 96 July 770 46 2411 138
s. Chicona Colmar D. Scudder Ranch Golden Corice
†Scudder Ranch Colmar's Judith Jr2 192 Aug 842 42 5872 271
†Scudder Ranch Colmar's Maggie Jr2 262 July 623 34 5594 298
*†Scudder Ranch C. S. Julie 5 245 Aug 755 38 7196 348
*†Scudder Ranch Golden Kate 5 223 Aug 1011 47 8891 411
*†Scudder Ranch Nym's Faith Jr4 233 Aug 843 41 7558 400
†Scudder Ranch Nym's Regal Jr3 305 Aug 297 15 9133 500
s. Chicona Nym D. Scudder Ranch Reginice

Seco Company, Incorporated, Seco Farms, Arcadia, Mo.
Gayhead's In-Constancy Sr2 365 Sept 17 1 9439 516
s. Gayhead's Imperial D. Gayhead's Lady Coquette
*Gayhead's In-fanta Sr4 70 Sept 1436 65 3655 167
s. Gayhead's Imperial D. Carlinda's Phyllis
*Khediva of Woodside 7 274 Sept 999 49 11496 566
*Langmore Lady Excellent Jr4 353 Sept 856 37 15957 673
*Playhaven Y. Content Jr3 206 Sept 866 45 7746 353
Seco-I-Faith Sr2 305 Sept 929 51 12826 621
Seco Im-Pudent Jr2 30 Aug 1029 44
s. Gayhead's Imperial D. Alertness Tesse
Seco Inspector's Star Jr2 79 Sept 1158 37 3091 106
s. McDonald Farms Inspector D. Mayfair of Woodside
Seco-I-Rozetta Jr2 247 Sept 1006 43 9659 376
Seco L. H. Princess Jr2 263 Sept 799 37 8683 373
Seco L. H. Ramona Sr2 331 Sept 854 36 13580 587
Style of Woodside 6 105 Sept 1596 62 6060 227
Ultra Queen of Woodside 5 242 Sept 974 52 10803 550
*Wrendale Bloom 3d 8 278 Sept 1053 42 12725 498

§Shafer, Martin, Sans Souci Farm, Fowler, Calif. ARHT
†Fresno Chief's Nany Jr2 61 Sept 823 45 1709 85
s. St. James Champion's Chieftain D. Fresno Nina's Nany
†Laguna Dasher's Verna 6 305 Sept 90 4 9714 406
s. Troutmere Daisy's Dasher D. Webster's Doris
†Laguna Vernetta Jr2 219 Aug 172 8 2831 137
†Sans Souci Carmen Jr2 227 Sept 730 34 6556 301
†Sans Souci Madge Jr2 215 Aug 210 11 4018 210
†Sans Souci Masher's Madalon Jr2 183 Sept 772 37 5153 236
†Sans Souci Masher's Verna Jr2 172 Sept 799 44 5089 227
†Sans Souci Sheila Jr2 236 Aug 198 9 4150 192

Shaw, F. N. & T. M., Pebble Hill Farm, Doylestown, Pa. ARHT
Antietam Beauty Sr3 190 Aug 1077 56 7043 366
*Craiglan Valor's Fad Sr3 62 Aug 1422 70 2645 140
s. Steadfast Valor of Oldacres D. Craiglan Glamorous
¶Craiglan Valor's Jean Jr3 118 Aug 1140 50 4421 191
*¶Crum Creek's Gold Helichrysum 8 241 Aug 1090 51 10995 529
¶Gardenville Golden Daisy Jr2 305 Aug 65 3 8204 409
s. Bournedale Inheritance D. Skyline Daisy
Gardenville Golden Elaine Jr2 276 Aug 1081 52 10274 484
Gardenville Golden Fairy Jr2 365 Aug 380 22 9719 474
s. Bournedale Inheritance D. Skyline's Fairy
¶Gardenville Golden Iona Jr2 305 Aug 83 3 8666 405
s. Bournedale Inheritance D. Countess Iona
Gardenville Golden Lila Sr2 235 Aug 621 32 6739 325
¶Goose Valley Favor 5 129 Aug 1547 72 6621 297
Liseter Bella's Nellie Jr3 365 Aug 298 15 11160 514
s. Liseter Bella's Hardfast D. Libelsun's Nellie
¶Liseter Catania Sr3 152 Aug 1460 70 7694 349
Liseter Hardfast Cleopatra Jr3 291 Aug 913 39 10494 484
*Liseter Hardfast's Glorious Sr3 269 Aug 1075 48 9956 461
*¶Liseter Pansy Sr3 91 Aug 1419 68 4397 222
*¶Maple Lane Frolic's Lulu Belle Jr4 71 Aug 1568 64 3448 129
s. Langwater Frolic D. Maple Lane Africander's Lulu
*Maple Lane Frolic's Madonna 5 271 Aug 864 43 9728 459
Pebble Hill Coronet's Debutante Sr2 273 Aug 1178 58 10982 514
¶Pebble Hill Coronet's Doris Sr3 163 Aug 1147 47 6921 300
Pebble Hill Coronet's Heloise Jr2 365 Aug 25 1 11398 565
s. King's Heir Coronet D. Pebble Hill Heloise
*Pebble Hill Coronet's Jane Sr3 365 Aug 20 1 10383 506
s. King's Heir Coronet D. Pebble Hill Queen's Jean
Pebble Hill Coronet's Murena Jr3 167 Aug 1451 62 8510 370
¶Pebble Hill Debutante Jr2 145 Aug 837 40 4489 214
*¶Pebble Hill Hero's Bounty 6 153 Aug 1447 62 8089 340
*Pebble Hill Hero's Charlotte Sr3 238 Aug 1194 53 9742 475
*¶Pebble Hill Hero's Lady Sr3 305 July 608 33 9442 482
s. Valleywood Hero D. Quincy Bright Lady
¶Pebble Hill King's Iris Sr4 176 Aug 1179 45 7789 291
*Pebble Hill King's Lucy Jr4 365 July 49 2 12252 565
s. Pebble Hill Meadow King D. Quincy Bright Lady
¶Pebble Hill Lady Jeannette Sr4 170 Aug 1062 59 7636 364
*Pebble Hill Olive Sr4 342 Aug 868 43 12729 656
¶Pebble Hill Valchrysum Jr2 305 Aug 66 3 7671 356
s. Churn Creek's Valencian D. Crum Creek's Gold Helichrysum
Pebble Hill Valda Jr2 304 Aug 939 41 9169 396
¶Pebble Hill Valdora Sr2 147 Aug 745 38 3809 187
Pebble Hill Valfanie Jr2 207 Aug 938 45 6621 318
Pebble Hill Valgrace Jr2 225 Aug 731 34 6541 282
Pebble Hill Vallene Jr2 235 Aug 816 37 7417 323
Pebble Hill Valmar Sr2 204 Aug 974 45 7591 338
Pebble Hill Valmarge Jr2 197 Aug 1146 53 8577 403
¶Pebble Hill Valmona Sr2 172 Aug 1027 47 6023 258
*¶Pebble Hill Valor's Beulah 6 139 Aug 1080 43 5554 233
¶Pebble Hill Valotte Sr2 238 Aug 604 30 5727 257
¶Pebble Hill Valpet Sr2 153 Aug 1124 48 5666 249
Pebble Hill Valpretty Jr2 207 Aug 941 42 7150 318
Pebble Hill Valrosette Jr2 288 Aug 1000 43 9281 407
¶Rosewald Roseselect 6 149 Aug 1405 63 7361 340
Rosewald Rosette 5 365 Aug 696 38 12888 632
s. Mussolini D. Glenburnie Irene
Sterlingold Princess Polly Jr2 230 Aug 794 41 8101 383

§Shenk, Harry B., Fair Field Farms, Strasburg, Pa. ARHT
*†Fair Field Anne C.'s Ann 8 305 Sept 296 13 9059 373
s. Fair Field Majesty D. Fair Field Anne C.
†Fair Field Ann S 5 305 Sept 329 16 10422 467
s. Fair Field Sensation D. Fair Field Anne C's Ann
†Fair Field Della Sue Jr3 110 Sept 627 29 2819 124
†Fair Field Ethel B. Jr2 174 Sept 577 22 4098 180
†Fair Field Holly M. 6 296 Sept 207 10 7735 349
†Fair Field Independent Queenie 5 149 Sept 825 39 5035 210
†Fair Field Lucky Nell Jr2 142 Sept 684 31 3821 164
†Fair Field Mary S. Jr4 300 Sept 513 31 7955 406
†Fair Field Myrtle K. 6 230 Sept 792 34 8805 353
*†Fair Field Siren Jr4 305 Sept 415 18 8915 390
s. Fairlawn Peerless Emperor D. Brookmead's Siren
†Gerar Pioneer's Hyacinth Sr3 115 Sept 840 35 3446 134
s. Gerar Pioneer D. Gerar Hyacinth 2d
†Mildred of Sunny Dell 6 108 Sept 1182 48 4750 199
†Mountain View's Good Hope Jr3 305 Sept 48 2 7176 338
s. McDonald Farms Fawn Lord D. Mountain View's Hope
†Pharaoh's Glory of Honey Brook 5 245 Sept 682 35 7827 360
†Reba of Brinton Farm Sr4 262 Sept 521 28 8477 375

Shields, John, Est., Notla Farms, Culberson, N. C. ARHT
¶Notla Maxim Fifi Sr3 46 Jan 807 35 1167 50
s. Quail Roost Prince Dudley D. Fidelity of Garden Creek

Shields, Randolph, Notla Farms, Culberson, N. C. ARHT
Chief's Ruby Rosemary 8 168 July 812 32 5282 214
s. Valkyrie Cherokee Chief D. Rosemary's Lady
¶King's Golden Queen Lilly 12 46 June 953 37 1459 56
s. Golden Gal's King of Cheroke D. Queen Lilly of Cherokee
¶Millicent's Carpatha of Eliada 6 108 Aug 978 44 3549 151
s. Sequel's Supreme of Eliada D. Lady Millicent of Eliada
Notla Goldena 9 46 May 1063 41 1545 58
s. Klondike Pal D. Golden Gal's Gertie
¶Notla Helen's Henrietta Sr3 67 Sept 1394 62 3112 129
s. Riegeldale Emory's Fashion D. Notla Helen
¶Notla Hilda 5 72 June 998 38 2435 89
s. Quail Roost Prince Dudley D. Daisy's Foremost Gal
Notla Magnolia 5 18 Aug 810 32
s. Quail Roost Prince Dudley D. Gertie's Mollyanna
Notla Mary 10 28 June 1074 42
s. Klondike Pal D. Rena Mac
Ruanye Illustrator's Patsey 9 17 July 684 24
s. Quail Roost Illustrator D. Patsey of Home Farm

Shoal Falls Farm, Incorporated, Hendersonville, N. C. ARHT
Brays Island Holly Jr3 213 Sept 862 48 7097 355
*Bright King's May Rose 6 202 Sept 1346 56 10696 420
*Cesor Maxim's Irene Sr4 44 Sept 1660 68 2405 103
s. Cesor Martha's Maxim D. Tianna's Irene
Cesor Mercury's Dodo Sr2 128 Sept 1072 51 4828 205
Coker's King Sunrise Sr3 143 Sept 829 44 4962 226
*Croasdaile's Princess Darling Sr3 178 Sept 669 37 5822 277
*Croasdaile's Princess Polly 6 365 Aug 113 7 10355 597
s. Quail Roost Crown Prince D. Croasdaile's Maxim's Pride
*Fairlawn Beda 10 167 Sept 1153 51 7549 302
*Fairlawn F. P. Irome Sr3 153 Sept 1430 68 8255 351
*Fairlawn Maxim's Galia 5 352 Sept 914 52 14539 714
*Fairlawn Maxim's Gretchen 5 177 Sept 1202 63 8943 409
Fairlawn Maxim's Gwenn 5 318 Sept 745 42 11017 587
*Fairlawn Maxim's Happy Girl Jr4 358 Sept 743 49 12584 711
*Fairlawn Maxim's Helois 5 140 Sept 1188 72 6123 334
*Fanning Fields' Hester 8 86 Sept 1531 64 4618 187
s. Quail Roost Bonanza D. Fanning Fields' Dorothy
*Fanning Field's Irene 7 170 Sept 1642 82 10142 437
*Fanning Fields' Joy 6 62 Sept 1941 82 3658 159
s. Quail Roost Bonanza D. Fanning Fields' Gale
Fanning Fields Maxim Maude Sr3 127 Sept 1305 65 5902 264
Fanning Fields Maxim Mildred Jr3 317 Sept 1091 55 13034 623
*Gardneville Golden Charm 5 241 Sept 759 42 8248 409
*Maxim's Beauty Rose 6 40 Sept 1138 55 1517 75
s. Rose Maxim D. Alex's Beauty Rose
*Midview Majesty's Betty Jr4 208 Sept 1214 63 9660 446
*Midview Majesty's Faith 5 55 Sept 1426 70 2687 135
s. Bournedale Golden Majesty D. Midview's Fly
*Mountain Meadow Iris Sr4 121 Sept 1258 55 5856 290
Quinton Stock Farm's Bonny Sr3 183 Sept 980 47 7477 327
*Riegeldale Conqueror Huntress Sr4 213 Sept 718 45 7328 373
*Riegeldale Mck Becky 9 71 Sept 1461 57 3349 145
s. Green Meads Coronation King D. Bournedale Viscountess
*Riegeldale Sensation Bela 8 128 Sept 1490 67 6994 297

Shoal Falls M. Duke's Betty	Jr2	136	Sept	1045	54	5046	237
Shoal Falls Rose Nancy	Jr2	179	Sept	651	40	4590	246
*Sky Brook Maxim Nancy	Jr4	213	Sept	935	45	7671	354

§Shultz, Esther F., Bon Acre Farms, Galena, Ohio.

†Bon Acre's Faith	Jr2	305	Aug	159	8	5387	257
s. Forward Farms Pharaoh	D. Bon Acre's Bela						
†Bon Acre's Floride	Jr2	305	Sept	239	12	6777	334
s. Forward Farms Pharaoh	D. Bon Acre's Stella						
†Bon Acre's Peach	Sr3	256	Aug	659	29	7686	331

Sikes, T. Edgar, Sikco Farm, Greensboro, N. C. ARHT

*¶Carnation's Morning Star	9	208	Sept	994	48	8801	395
*Fairlawn Heritor's Jemima	Jr3	66	Sept	1125	53	2460	122
s. Fairlawn Maxim's Heritor	D. Fairlawn Maxim's Goldene						
¶Fairlawn Heritor's Joyce	Sr2	297	Sept	568	31	7256	399
*¶Fairlawn Irista	Jr4	138	Sept	850	45	5126	245
*¶Fairlawn Maxim's Elvira	7	163	Sept	1014	48	6508	310
¶Fairlawn Maxim's Jam	Sr2	153	Sept	787	36	4797	217
*Faithful's Maxim's Pauline	5	365	Sept	154	7	16099	785
s. Faithful's Maxim	D. Rose's Maxim's Pauline						
¶Sikco King's Mildred	Sr2	271	Sept	516	29	6337	338
*¶Sik-co Lucky Scarlet	5	200	Sept	1053	52	8630	408
*Sik-co Maxim's Dream Girl	Sr3	260	Sept	533	32	7377	453
¶Sik-co Maxim's Lady	Sr3	156	Sept	633	33	4637	243
*¶Skuggek's Comet's Lona	Jr3	171	Sept	794	41	6116	311

Simpson, Donald, Donmarich Farm, Peoria, Ill. ARHT

†Rock Creek Royal Rosette	Sr2	255	Sept	805	42	7655	363

Simpson, L. G., Donmarich Farm, Peoria, Ill. ARHT

¶Rock Creek Countess	Jr3	203	Sept	1030	49	8075	355
Rosymorn Kate	5	175	Sept	1207	73	7659	383
*†Sunny Lass of The Glen	Sr3	158	Sept	1143	58	7361	331

Simpson, Richard L., Donmarich Farm, Peoria, Ill. ARHT

¶Rex's Rex Martha	Sr2	209	Sept	861	41	7506	329
Tarbell Bright Elizabeth	Sr2	272	Sept	868	45	9249	435
†Tarbell Peerless Maida	Jr2	305	Sept	685	37	9019	415
s. Foremost Peacemaker	D. Tarbell Farms Merry Maid						

§Sisters of the Precious Blood, Kneipp Springs, Rome City, Ind. ARHT

†Amity of Leafy Lane	Jr2	132	Aug	757	41	3722	194
Kneipp Spring Perfection Mary	Jr2	216	Aug	841	40	6381	286
†Kneipp Spring Perfection Queen	Jr2	123	Aug	918	41	3802	175
Kneipp Spring Winifred	Jr2	346	Aug	501	28	6383	371
*La Crest Beauty Belle	Jr3	285	Aug	533	39	7675	432
*†Lynworth Charlotte	5	68	Aug	1133	64	2674	136
†Lynworth Cora	Jr3	54	Aug	1086	64	2003	105
s. McDonald Farms Grand Boy	D. Lynworth Brilliant						
†Lynworth Glenda	11	123	Aug	1034	46	4360	194
*†Virmar's Dicta Belle	5	215	Aug	1117	52	10062	461

Slagle, A. B., Belmont View Farm, Franklin, N. C.

Belmont View Brilliant's Babe	Jr2	51	Aug	1201	45	1933	72
s. Sky Brook Maxim Brilliant	D. Belmont View Ned's Omelia						
Belmont View Brilliant's Show	Jr2	155	Aug	793	31	4369	192
Belmont View Brilliant's Star	Jr2	87	Aug	999	42	2928	121
Belmont View Brilliant's Stella	Jr2	137	Aug	1034	38	4713	178
Belmont View Laddie's Spot	Jr2	78	Aug	1013	47	2601	122
Belmont View Lovely	6	365	May	305	14	9581	398
s. Merrymaker of Garden Creek	D. Creamelle of Belmont View						
Belmont View Meg	6	151	Aug	1292	59	7512	319
Belmont View Mona	6	202	Aug	1150	59	9869	433
Belmont View Nadine	5	365	Aug	14		8632	384
s. Merrymaker of Garden Creek	D. Bettie Jane of Addington Farm						
*Belmont View Nantuckett	6	158	Aug	1049	48	6641	286
Belmont View Natalie	5	201	Aug	762	43	6405	316
*Belmont View Ned's Anna	5	177	Aug	773	41	5991	286
Belmont View Ned's Bluebell	Jr2	123	Aug	837	44	3982	182
s. Quail Roost King Ned	D. Hilda of Belmont View						
Belmont View Ned's Dolly	Sr4	322	Aug	873	46	10712	536
Belmont View Ned's Nilita	Sr4	196	Aug	928	45	7896	349
*Belmont View Ned's Nolene	Sr4	282	Aug	933	43	8958	389
*Belmont View Ned's Nonette	Sr4	259	Aug	1054	55	10188	473
Belmont View Ned's Olympia	Jr4	217	Aug	864	40	7594	360
Belmont View Ned's Omelia	Jr4	116	Aug	1162	56	5051	209
*Belmont View Ned's Only	Sr4	119	Aug	1165	52	5108	228
Belmont View Ned's Pat	Jr3	193	Aug	1083	50	7887	350
Belmont View Ned's Patriot	Jr4	321	Aug	650	36	9029	469
Belmont View Ned's Peach	Jr4	202	Aug	607	33	5678	290
Belmont View Ned's Peonie	Jr3	85	Aug	838	37	2840	134
Belmont View Ned's Primrose	Sr3	365	Aug	312	17	8761	459
s. Quail Roost King Ned	D. Lily of Belmont View						
Belmont View Ned's Quality	Sr2	231	Aug	782	38	6860	318
Belmont View Omega	Sr4	101	Aug	1269	68	4653	207
Belmont View Pallie	Sr3	88	Aug	1350	52	3988	155
Belmont View Paralee	Sr3	79	Aug	1255	56	3393	149
Belmont View Patsy	Sr3	92	Aug	1206	57	3845	174
*Belmont View Pauline	Sr3	40	Aug	1295	46	1666	62
s. Quail Roost King Ned	D. Joy of Belmont View						
*Belmont View Poppy	Jr3	83	Aug	1082	51	3073	136
Eleanor's Angeline	9	164	Aug	1272	54	8602	335
*Flossy's Cherry of Flint Farm	9	218	Aug	1188	56	10091	441
*Flossy's Yellow of Flint Farm	10	113	Aug	1512	58	5949	217
Hazel of Belmont View	9	365	June	247	9	10783	458
s. Wanda's Sentry of Garden Creek	D. Diana of Belmont View						
*Issaqueena Master's Labell	5	91	Aug	1672	72	5079	213
Jasmine of Belmont View	8	300	Aug	853	35	10429	426
*Kate of Belmont View	10	365	May	358	16	12982	561
s. Wanda's Sentry of Garden Creek	D. Bonnie of Belmont View						
Lassie of Belmont View	7	190	Aug	977	41	7247	295

§Smith, I. P., Wildwood Run Farm, Maumee, Ohio. ARHT

*†Playhaven GB Goldenrod	Jr3	195	Sept	786	33	5649	248
Reynolds' Coronation Omega	Jr2	365	Oct	77	4	7514	410
s. Coronation Patent	D. Reynold's Opportunity						
*†Sashabaw Etoile	Jr3	273	Sept	545	34	6808	395
†Sashabaw Jules' Golden	Jr2	176	Sept	576	25	4457	195

§Smith, Philip W., Evergreen Farms, New Hope, Pa. ARHT

†Evergreen Althea	Jr2	42	Sept	1026	45	1400	63
s. Gardenville King's Alexander	D. Evergreen Mothea						
†Evergreen Coattie	Sr2	305	Sept	58	3	8126	475
s. Witchwood Comet	D. Evergreen Hi-Pattie						
†Evergreen Codelia	Jr2	149	Sept	741	46	4356	245
†Evergreen Comassytu	Jr2	305	Aug	11		6659	389
s. Witchwood Comet	D. Evergreen's Rilmass						
†Evergreen Hi-Lett	Sr2	305	Aug	527	28	7423	416
s. Pine brook Hiboy	D. Evergreen Furor's Lettie						
†Evergreen Lassie	Jr2	67	Sept	952	43	1932	90
s. Gardenville King's Alexander	D. Evergreen Molasses						
†Evergreen Marony	Jr2	305	Aug	262	14	6836	371
s. Evergreen Marselon	D. Evergreen Borony						
†Evergreen Pansy	Jr2	43	Sept	865	35	1162	51
s. Gardenville King's Alexander	D. Evergreen Company						
†Evergreen Wilma	Jr2	61	Sept	864	39	1755	79
s. Whimsy Wistaria's White Oak	D. Evergreen Co-Fetu						
†Land Lea's Rocky	Jr2	305	Aug	378	22	8254	440
s. Rockingham Monitor	D. Evergreen's Hopeful Ruby						

§Snyder, A. P., Wyolina Farm, Charlotte, N. C.

†McNaughton's Angeline	Jr4	213	Sept	836	41	8940	428

§Sobelman, B. H. Ivyland, Pa. ARHT

*†Merco Connie	Jr4	193	Sept	694	36	6476	296
†Merco Frolic's Bell	Jr2	208	Sept	621	29	5149	238
†Skylid's Cora of Lindendell	Sr4	241	Sept	756	36	7491	373
†Sobelman Farms Abigail	Jr2	138	Sept	559	26	3201	135
†Sobelman Farms Annette	Jr2	136	Sept	607	28	3328	148
†Sycamore Springs Viola	7	117	Sept	714	31	3548	167

§Sooy, Walter E., Hickory Shores Farm, Delton, Mich.

†Alfacrest's A. C. Darlene	Jr4	140	Sept	641	33	4451	196
†Lockshore Croixland's Hostess	Jr3	183	Sept	874	42	6623	308
†Marietta of Hickory Shores	Sr3	200	Sept	362	17	5797	261
†Queen of Tamarack Ridge	Sr4	179	Sept	982	53	7070	365

Southern Dairies, Incorporated, Valkyrie Farm, Candler, N. C. ARHT

*Valkyrie Gabriel's Beatrice	8	365	Aug	118	5	12638	557
s. Valkyrie Viking's Gabriel	D. Valkyrie Masterful's Beatrice						
*Valkyrie Gabriel's Evelyn	6	346	Aug	864	38	13705	713
*Valkyrie Southern Alice	5	268	Aug	911	51	10077	529
*Valkyrie Southern Beatrice	7	308	Aug	864	39	11649	510
*Valkyrie Southerner Ann	Jr4	365	Aug	21	1	8906	459
s. Valkyrie Southerner	D. Valkyrie Southern Nellie Ann						
Valkyrie Southerner Beatrice	Jr2	290	Aug	802	35	7417	322
*Valkyrie Southerner Chene	Sr4	365	Aug	52	2	11310	526
s. Valkyrie Southerner	D. Valkyrie Southern Chene						
Valkyrie Southerner Darling	Jr2	290	Aug	557	28	6142	327
Valkyrie Southerner Josephine	Jr2	240	Aug	506	27	4440	230
*Valkyrie Southern Evelyn	7	347	Aug	854	49	12629	663
*Valkyrie Southern Lassie	8	174	Aug	834	40	6260	276
Valkyrie Southern Melba A.	Jr2	280	Aug	758	38	7379	350
*Valkyrie Southern Pride	7	224	Aug	908	47	8269	412
Valkyrie Tar Heel Belle A	Jr2	162	Aug	767	37	4424	218
*Valkyrie Tar Heel Chene	Sr3	62	Aug	1314	53	2761	110
s. Quail Roost King Fred	D. Valkyrie Southern Chene						
Valkyrie Tar Heel Darling	Sr3	324	Aug	621	35	8211	468
Valkyrie Tar Heel Lassie	Jr2	225	Aug	713	36	5601	284
*Valkyrie Tar Heel Nellie	Sr4	365	Aug	178	8	9279	481
s. Quail Roost King Fred	D. Valkyrie Southern Nellie						
Valkyrie Tar Heel Nellie B.	Sr2	342	Aug	973	49	12480	611
Valkyrie Tar Heel Nellie C.	Jr2	132	Aug	926	41	4098	184
*Valkyrie Vita-Lure Clarobelle	5	199	Aug	955	48	7021	347
*Valkyrie Vita-Lure Marionette	Sr4	275	Aug	745	37	8851	419
Valkyrie Vita-Lure Melba	Jr2	164	Aug	805	37	4665	211
Valkyrie Vita-Lure Mistress	Sr2	165	Aug	931	51	5371	278

§Spainhour, Walter J., Sycamore Farm, Lenoir, N. C. ARHT

†Coker Ray Kate	7	168	Sept•	1021	53	7088	339
†Silver King's Susan	Sr3	263	Sept	700	36	7195	339

§Springs, Elliott, Springs Farm, Fort Mill, S. C.

†Brays Island Cosmos	Jr3	149	Sept	881	40	5464	239
†Leonard's Bonnye Bell	6	190	Sept	1186	54	8667	380
†Leonard's Foremost Cleo	Jr4	140	Sept	556	25	4316	183
†Riverview's Lucky Duchess	Sr2	134	Sept	978	49	4837	242
†Sandy River Hope	5	122	Sept	980	51	4524	244
†Sandy River Silver	6	145	Sept	793	38	4622	218

§Stafford, Doris H., Laurel Mills Farms, Laurel Springs, N. J. ARHT

Laurel Mills Hilda	Jr2	49	Aug	834	38	1283	58
s. Janet's Hardwick	D. Chester's Hilda						

§Stafford, John E., Laurel Mills Farms, Laurel Springs, N. J. ARHT

*Adonis' Ultra Inez	6	266	Sept	805	48	9681	507
*†Chester's Hopeful	10	187	Sept	1008	53	8094	368
*Estafette's Dutchess	Sr3	279	Sept	794	44	10104	499
*Flying Hill Svengali Esteem	5	286	Sept	627	29	11700	509
*†Foxglove's Maryland	6	275	Sept	806	46	10753	530
*Great Hopes Reminder	5	89	Sept	1108	56	3571	166
*†Janet's Hardwick's Faithful	5	247	Sept	813	54	8901	490
*Janet's Hardwick's Fashion	8	85	Sept	1207	66	3627	187
*Janet's Hardwick's Taylor Maid	7	60	Sept	1307	61	2665	128
s. Janet's Hardwick	D. Butterfat's Constance						
†Jay Boy's Rose Blossom	Jr2	183	Sept	604	25	4828	210
†Laurel Mills Bonnieta	Jr3	217	Sept	716	43	7220	358
†Laurel Mills Dora	Jr2	305	Sept	135	8	7916	410
s. Janet's Hardwick	D. Foxglove's Maryland						
†Laurel Mills Marcella	Jr2	153	Sept	755	40	4493	214
*Laurel Mills Paulette	Sr3	120	Sept	1082	52	4932	218
*Laurel Mills Sunlight	Jr3	174	Sept	877	44	6507	293
*†Leeholme Bluebonnet	8	283	Sept	761	42	10675	533
Sunny Cliff's Louise	Jr4	13	Sept	952	42	4890	208
*Walthenmont Gentian	Sr4	185	Sept	1141	60	8402	402

§Stebbins, Frank J., Greenhaven Farm, Greenville, Ohio. ARHT

†Greenhaven Arlene	Jr2	152	July	690	29	3476	138
†Greenhaven Ethel H.	Jr2	182	July	578	26	3799	160
†Sadie of Patty Lou's Katrina	Jr2	216	July	590	30	4562	242
Wee-Den Nancy	Sr3	351	July	633	31	9089	463

§Stebbins, H. Lee, Greenhaven Farm, Greenville, Ohio. ARHT

†Greenhaven Lassie	Jr2	181	July	758	33	4522	193
†Martha's Cherry Blossom	Sr2	157	July	896	37	5010	207
*†Maylee Princess	6	100	July	1490	67	4649	209
s. Coronation Achievement	D. Princess's Gay Star						
*†Valor's Judith Ann	Sr4	205	July	804	36	6569	316

§Stebbins, Norman N., Greenhaven Farm, Greenville, Ohio. ARHT

†Greenhaven Bonnie	Jr2	174	July	748	35	4548	203
*†Pilgrim's Daisy Belle	5	113	July	1097	46	4245	192

Sterling Farms, Incorporated, Stamford, Conn. ARHT

*¶Coronation Glamour	7	192	Sept	1361	69	10770	546
*¶Foremost Otelma	10	206	Sept	1372	71	11085	528
*¶Foremost Perfect Lady	9	91	Sept	1891	88	5870	270
*¶Pharaoh's Jean of Gwynllan	8	230	Sept	1497	72	13859	634
*Pine Manor Courtesy	Sr4	361	Sept	618	43	11080	648
*Pine Manor King's Divine	Sr3	365	Sept	670	39	13481	709
s. Coronation King of Pine Manor	D. Merry Top's Primrose						
*Pine Manor King's Elta	Jr3	194	Sept	1113	53	8696	379
*Pine Manor King's Prize	Sr4	72	Sept	1970	85	4734	202
s. Coronation King of Pine Manor	D. Broadland Elsa						
*Pine Manor King's Utopia	Jr4	77	Sept	1257	62	3306	158
s. Coronation King of Pine Manor	D. Pine Manor Taurine Daisy						
*Sterlingold Cupid	Jr4	117	Sept	1511	80	6542	289
*¶Sterlingold Lidette	5	106	Sept	1866	78	6741	281
Sterlingold Madeleine	Jr2	92	Sept	1183	60	3511	166
Sterlingold Modest Girl	Jr2	65	Sept	976	46	2215	97
s. Fairlawn Memoir's Performer	D. Foremost Perfect Lady						
*Sterlingold Phoebe	Sr3	214	Sept	1090	65	9642	530
Sterlingold Princess Jita	Jr2	341	Sept	622	40	9711	506
*Sterlingold Valorie	Sr4	71	Sept	1951	86	4758	237
s. Foremost Royal Valor	D. Foremost Perfect Lady						

Stevens Brothers, Edgewood Farm, North Andover, Mass.

Edgewood Belfast's Audrey	Sr2	182	Sept	967	47	7695	363
Edgewood Belfast's Nymph	Sr3	252	Sept	878	50	10063	508
Edgewood Forecast's Kathrin	Jr4	205	Sept	1068	53	9247	432
*Edgewood Peer's Dimple	Sr4	341	Sept	705	43	12175	694
*Edgewood Peer's Gem	Sr4	322	Sept	837	40	13506	582
Edgewood Peer's Janice	Sr4	284	Sept	827	39	11194	517
Edgewood Peer's Lorna	Jr4	365	Sept	318	18	12412	667
s. Rockingham Royal Peer	D. Edgewood Columbine						
Edgewood President's Baroness	Jr3	196	Sept	1250	53	10463	408

§Stewart, E. A., Twin Lakes Farm, North Lawrence, Ohio. ARHT

*Maradea Preeminent Queen	7	153	Aug	543	24	3851	182
*†Twin Lakes Bonnie Lass	5	289	Aug	524	27	7017	317
Twin Lakes Dairy Maid	Jr2	281	Aug	314	17	4445	227
*Twin Lakes Della	7	153	Aug	855	39	5190	228
*Twin Lakes Golden Girl	6	153	Aug	668	29	4184	201
Twin Lakes Kate	Jr3	269	Aug	494	24	6672	322
†Twin Lakes Mabel	Jr3	289	Aug	354	14	6666	283
Twin Lakes Sheron	Sr2	318	Aug	582	28	6567	308
Twin Lakes Trixy	Jr2	267	Aug	521	25	5812	269
†Twin Lakes Wistful	Jr2	289	Aug	446	20	5531	259

Stewart, Earl, Spring Grove Farm, Belle Vernon, Pa. ARHT

¶Franchester May Lassie	8	182	Sept	699	31	6399	251
†Joy's Janeva of Shelindco	6	87	Sept	893	42	2825	125
†Milly's Peggy of Spring Grove	6	188	Sept	807	42	6288	317
†Princess Carol of Spring Grove	5	143	Sept	929	52	5251	249

§Stewart, J. H., Badoja Farm, Dalton, Ohio. ARHT

†Badoja Babbs	Jr2	275	Aug	428	26	6056	297
†Badoja Beautiful Lady	Jr2	209	Aug	505	23	4577	198
*†Badoja Bernice	Jr4	153	Aug	886	41	5425	243
*†Badoja Betty	Sr4	60	Aug	1418	59	2758	118
s. Langwater Brutus	D. Marilea Elaine						
Badoja Beulah	Jr3	308	Aug	759	34	9955	461
*†Badoja Blanche	Sr4	110	Aug	953	42	3638	198
†Badoja Catherine	Jr2	234	Aug	671	33	6243	302
*†Badoja Elaine's Charlotte	Sr4	305	Aug	221	11	8688	426
s. Charlescote Pancho	D. Marilea Elaine						
*†Badoja Happy Girl	6	116	Aug	956	44	4161	198
*†Badoja Holly	6	213	Aug	624	27	6455	281
*†Badoja Hydrangea	Sr4	92	Aug	933	45	3506	187
†Badoja Patricia	Jr3	186	Aug	896	46	6949	325
†Badoja Royal Grace	Jr2	239	Aug	542	31	6259	335
†Willow Brook Monarch's Echo	Jr3	184	Aug	894	45	6505	303

§Stewart, Ralph T. & Ernestine, Mikella Guernsey Farm, Roanoke, Va. ARHT

*Maxim's Harvester's Rose	6	335	Aug	589	29	10103	496
*Mikella's Darling	Jr3	251	Aug	757	38	8146	418
Mikella's Dixie Darnley	Jr2	236	Aug	823	43	7217	346
Mikella's Faithful Darnley	Jr2	78	Aug	783	41	2249	122
s. Riegeldale Conqueror's Darnley	D. Mikella's Faithful						
Mikella's Hattie Kingman	Jr2	117	Aug	916	49	3756	200
Mikella's Lady Kingman	Jr2	180	Aug	775	39	5304	253
Mikella's Maxim Rose	Sr3	136	Aug	966	47	5000	258
Mikella's Mayflower Darnley	Jr2	359	Aug	525	28	8204	436
*Mikella's Model Star	Jr3	346	Aug	113	7	5697	308
Mikella's Peggy Darnley	Jr2	212	Aug	924	46	7022	348
Mikella's Queen Darnley	Jr2	350	Aug	573	28	7911	360
*Mikella's Queen Patsy	5	334	Aug	257	14	7807	378
Mikella's Red Kingman	Jr2	228	Aug	611	32	5315	277
*Mikella's Red Ruby	Sr3	248	Aug	560	27	6760	356
Mikella's Silver Belle Darnley	Jr2	346	Aug	371	18	5861	289
Mikella's Susan Kingman	Jr2	365	Aug	104	5	8108	409
s. Oak Grove's Kingman	D. Maxim's Harvester's Rose						
*Noble's Maxim's Rose	Sr4	181	Aug	822	43	6553	342
*Red Ruby's Hattie	7	244	Aug	1122	57	9449	474

Stickel, A. C., Rhodo-Den Farms, Mill Run, Pa. ARHT

†Barbara's Olive	5	279	Sept	457	22	9385	508
†Fairland Grace's Donna	Jr3	291	Sept	256	11	7798	352
s. Riveredge Alert's Darlan	D. Fairland Honesty's Grace						
*¶Gardenville Princess Jeanette	Jr3	305	Mar	60	3	6132	333
s. Pine Manor King Kenfleur	D. Blossom's Son's Jeanette						
*†Gardenville Princess Jeanette	Sr4	144	Sept	806	38	5043	244
*†Gardenville Princess Roxana	Jr4	121	Sept	839	47	3924	195
*†Gardenville Princess Ruby	Jr3	136	Sept	869	40	4933	217
†Mill Run's Sue	Jr2	146	Sept	503	24	2923	136
*†Pine Manor Levity Lure	Sr4	190	Sept	483	23	6366	329

§Stillman, Chauncey, "Beaulea Guernseys," Amenia, N. Y.

*†Dreamwold Kathrina	6	305	Sept	216	9	7766	348
s. Argilla Charter	D. Dreamwold Loretta						
*†Foremost Mandate's Radiant	Sr3	292	Sept	257	13	7045	320
†Foremost Thirza	5	297	Sept	399	23	7756	334
*†Forges Sequel Skylark	9	119	Sept	1021	44	4589	207
*†Greenway County Rhonda	Sr4	241	Sept	526	27	7434	353
†Greyholme Harmony Lass	Sr4	117	Sept	895	42	4092	224
†Greyholme Merry Priscilla	Jr2	294	Sept	605	32	7754	393
*†Highlight of Ware	6	277	Sept	613	31	8324	405
†Iota of Westview	9	305	Sept	493	27	8685	430
s. Sheldegren Phillip	D. Elaine of Westview						
*†Vassar's Rhythm	Jr4	297	Sept	318	15	7453	322
*†Vassar's Rita	Sr3	214	Sept	700	32	7559	357
*†Vassar's Rose	Sr3	250	Aug	61	3	4902	206
s. Foremost Fanita's Valor	D. Vassar's Nosegay						
†Vassar's Silence	Jr3	146	Sept	316	14	3951	207
*†Walker Farms Bonny Nancy	6	173	Sept	585	30	5725	273

Stockdale, O. B., Mr. & Mrs., Palmway Farms, Fresno, Calif. ARHT

¶Clovertop Honey's Buttercup	Sr2	277	Aug	770	32	9590	388

Stone, Robert G., Great Hill Farm, Marion, Mass.

Great Hill's Carimo	Jr3	291	Sept	780	40	9674	470
Great Hill's Cherrystone	Jr3	321	Sept	971	45	12298	571
*Great Hill's Sybil	5	321	Sept	932	41	11909	523

§Stoneman, William A., Gallio Farm, Belle Vernon, Pa. ARHT

*†Friendship B. Gem	5	142	Aug	897	44	5112	234
*†Gallio D. Levity	Sr3	262	Aug	258	11	6489	268
†Gallio N. Judy	Jr2	280	Aug	318	17	4688	198
*†Gallio V. Mildred	6	212	Aug	728	39	6830	329
*†Gallio V. Sue	6	157	Aug	867	40	5493	236
†Mapleview Defiance's Madam	Sr3	249	Aug	357	19	5702	287
*†Supermost Blue Blood	Jr3	251	Aug	534	29	6672	344
†Westmoreland Cyril's Alice	10	257	Aug	525	24	6807	309

§Stonorov, Oskar, Montcalm Farm, Phoenixville, Pa. ARHT

*†Brandywine Manor Janice 2d	Jr4	285	Aug	988	41	10470	440
†Broadwater Rose Ann	Jr2	264	Aug	749	36	6721	304
*†Broadwater Starlett	5	143	Aug	884	35	5270	203
†Broadwater Tinalea	Jr2	113	Aug	729	30	3139	125
*†Kentucky Bell of Greenbank	8	260	Aug	388	17	8077	360

§Stonorov, Oskar, Mr. & Mrs., Montcalm Farm, Phoenixville, Pa. ARHT

†Broadwater Annabella	Jr2	114	Aug	808	32	3074	115

Stringfellow W. B., Hillbright Farm, Chester, S. C.

Bellringer's Jessica	5	340	Sept	822	39	10625	478
¶Bright King's Patsy	5	266	Sept	819	48	8815	471
Farragut's Maxim's Linda	Sr4	153	Sept	1324	65	7316	323
Hillbright Fancy	Sr3	321	Sept	689	39	9278	496
Hillbright Rebecca	Sr2	156	Sept	1054	55	5766	251
Majesty Scarlett's Jessie	6	321	Sept	1142	59	13532	625
Spring Knoll Ann Janice	Jr4	238	Sept	1206	58	10678	499

Stroud, L. E., Sunshine Farm, Great Falls, S. C. ARHT

Clear Springs Hon-Flora	Jr2	355	Sept	562	32	8973	487
*Edisto Farm's Becky	Sr3	256	Sept	551	26	9149	423
Sunshine's Lucky Grace	Jr4	355	Sept	844	46	12622	720
Sunshine's Lucky Irene	Jr2	186	Sept	902	45	6353	304
*Sunshine's Lucky Lena	Jr4	106	Sept	1199	59	5045	233
Sunshine's Lucky Liza	Sr2	71	Sept	1097	52	2797	126
s. Riegeldale Emory's Viscount	D. Sunshine's Lucky Laurie						
*Sunshine's Maxim Jule	9	289	Sept	804	45	9828	507
*Sunshine's Maxim Lady	9	99	Sept	1366	60	4797	207
Sunshine's Viscount's Dassel	Sr2	56	Sept	978	41	1894	75
s. Riegeldale Emory's Viscount	D. Sunshine's Lucky Dolly						
Sunshine's Viscount's Gail	Jr2	328	Sept	682	32	9632	435
Sunshine's Viscount's Mabel	Jr2	320	Sept	560	31	7569	400

§Stuart, Glenn, Mrs., Stuartdale, Bremen, Ind. ARHT

†Ann of Michard Dell	Sr2	134	Sept	776	36	4130	174
†Lillybelle of Stuartdale	Jr2	149	Sept	815	41	4893	233

§Sutliff, Alvin C., Yocliff Farm, Benton, Pa.

†King's Nina of Beaver Dam	Jr2	157	Sept	825	44	4895	248
†Yocliff Donnilene	Sr3	232	Sept	758	39	7294	336
†Yocliff Jenna	6	202	Sept	729	37	6894	320
†Yocliff Madge	5	246	Sept	655	37	7947	377
†Yocliff Midge	5	143	Sept	914	46	5330	260
†Yocliff Star	6	305	Sept	647	37	10074	531
s. McDonald Farms Designer	D. Yocliff Phyllis						

Swimeley, George, Hapiwee Farm, Knoxville, Pa. ARHT

¶Annette S. of Glendale	7	305	Aug	764	35	11353	498
s. Improver's Royal General	D. Royal Annie Laurie of Glendale						
¶Cowanesque Malta's Mitsie	Jr3	232	Sept	533	28	7018	346
¶Cowanesque Melanie	Jr4	305	Sept	182	7	11809	503
s. Roughwood Bugler	D. Cowanesque Medora 2d						
¶Cowanesque Meowne	Jr3	273	Sept	866	49	9566	489
¶Cowanesque Mohea's Mabel	Jr4	305	Sept	147	7	11660	608
s Roughwood Bugler	D. Cowanesque Mohea						
¶Ronald's Diane of Rovadale	Jr3	166	Sept	1033	47	6418	297
¶Rovadale Ronald's Dotty	Jr2	247	Sept	976	46	8921	425
¶Scotty's Juanita of Glendale	7	302	Sept	932	46	13594	593

Talley, T. E., Abingdon, Va.

Rose's Maxim's Fay's Girl	6	211	Sept	734	49	7544	393

§Taylor, William M., Glendale Guernsey Farm, Slingerlands, N. Y. ARHT

†Fayre Aleta of Glendale	Jr2	164	Sept	791	36	4839	219
†Fayre Amour of Glendale	Jr2	172	Sept	706	33	4667	209
†Fayre Arvine of Glendale	Jr2	174	Sept	796	35	4977	224
Vik's Jem of Glendale	Jr2	358	July	161	8	8638	421
s. Viking of Glendal	D. Fayroyal's Jardine						

Thayer, A. D., Gwynllan Farm, Gwynedd Valley, Pa.

Gwynllan Cleopatra	Jr2	344	Sept	478	32	8699	490
*Gwynllan Gracie	Sr3	307	Sept	970	52	13017	592
Gwynllan Hermit's Zonacon	Sr2	187	Sept	882	45	6481	299
Gwynllan Noble Levity	Sr3	365	Sept	226	12	10265	544
s. McDonald Farms Conductor	D. Noble's Levity of Gwynllan						
Gwynllan Ranger's Beth	Sr2	223	Sept	912	45	7731	343
Gwynllan Ranger's Clara	Jr2	199	Sept	833	39	6570	280
Gwynllan Ranger's Jewel	Jr2	365	Sept	119	8	9167	459
s. Langwater Ranger	D. Flying Hill Country Jewel						
Gwynllan Ranger's Keep	Sr2	255	Sept	658	36	8040	374
Gwynllan Ranger's Princess	Jr2	183	Sept	636	34	5318	249

§Thomas, C. C. C., Rich Acres Farm, Adamstown, Md.

†Rich Acres Rosy	Sr2	305	Sept	189	10	6145	316
s. Blakeford Ruben	D. Willora Supreme's Rose						
*†Rich Acres Violet	5	173	Aug	888	34	6345	285
*†Willora Supreme's Rose	5	149	Sept	935	44	5743	268

§Thomas, James E., Oconomowoc, Wis.

†Joe's May of Maes Mawr	5	70	Aug	1110	52	2566	115
S. Park's Joe D. Maes Mawr Lady May							
†Maes Mawr Bertha	6	70	Aug	1141	51	2720	114
S. Park's Joe D. Queen Nettie							
†Maes Mawr Lady May	12	164	Aug	920	41	5613	243
†Maes Mawr Queen	6	55	Aug	1032	40	1812	77
S. Park's Joe D. Queen Nettie							

§Thomson, Milton, Mr. & Mrs., Windfall Farm, Walton, N. Y. ARHT

*†Damian Zona Rose of Locusts	Jr4	195	Aug	902	38	7706	316
*†Defender's Queenie	7	155	Aug	1024	39	6332	259
*†Hansenarea Lucinda	Sr2	276	Aug	672	35	8343	416
*†McDonald Farms Grateful	6	305	Aug	653	37	9429	503
S. Myhaven King D. McDonald Farms Daffy							
*†Rex's Cherub Kallie	5	285	Aug	445	22	9773	456
*†Silver Barn Ruth	6	143	Aug	1150	55	5960	304
*†Steorra of Woodside	Sr3	292	Aug	199	10	10458	532
S. McDonald Farms Gold Star D. Dosonis Gaillardia							
†Windfall Foxie	Jr4	147	Aug	815	34	4937	225
†Windfall Indicator's Polly	Sr2	281	Aug	660	36	7880	433
*†Windfall Indicator's Prudence	Sr2	241	Aug	550	35	5008	295
†Windfall Invincible's Melody	Jr2	173	Aug	832	38	5386	244

§Thornton, Mark, Bremen, Ind. ARHT

†Owen's Place Dandy's Myra	Jr2	87	Aug	950	41	2874	133
S. Bournedale Abe's Dandy D. Owen's Place Royal's Myra							

§Thurston, Paul C., Thurstonia Farm, Bethel, Maine.

†Shaker Farm Diana	Jr3	190	Sept	978	46	7212	339
*†Thurstonia Maud	6	148	Sept	851	34	5727	260
†Winter Farms Lolamae	6	156	Sept	672	32	4550	211

Timanus, G. L., Sportsman's Hall Farm, Queenstown, Md. ARHT

†Bethany Royal Francine	Jr2	272	Sept	419	30	7256	367
*†Blakeford Lady Rose	Jr4	133	Sept	875	40	5009	196
*†Blakeford Wave	Sr3	305	Sept	224	12	8702	444
S. Blakeford Lord Jim D. Blakeford Lass							
†Churn Creek's Royal Desire	Jr2	303	Sept	334	18	8151	390
*†Fairlawn F. P. Ilene	Sr3	293	Sept	100	6	7451	370
S. Phillips Fairlawn Peerless D. Fairlawn H. Darlene							
*¶Fairlawn H. Gay Chic	5	230	Sept	1283	55	11752	506
Fritzlyn Romulus' Rosemary	Jr2	262	Sept	700	36	7443	368
†Fritz's Barbara	Jr2	305	Sept	84	4	7372	419
S. McDonald Farm Fritz D. Sir Lancelot's Bobbetta							
*†Glenburnie Glen's Peaceful	Sr3	301	Sept	757	34	10098	433
†Kitchener Fearless Fantasy	Jr2	297	Sept	781	39	10691	485
*†Langhurst Queen Agnes	5	22	July	979	43		
S. Broadland Maestro D. Langhurst Ada							
*†Playhaven Y. Tranquill	Jr3	172	Sept	812	39	6557	280
*†Sportsman's Bloom	5	139	Sept	900	52	5065	238
†Sportsman's Bright May	Jr2	282	Sept	559	28	7851	359
*†Sportsman's Conceit	Sr3	245	Sept	720	38	8189	393
†Sportsman's Variety	Jr2	200	Sept	464	27	5730	288
†Windwood Squire Innocent	Jr2	256	Sept	520	26	5301	270

Timmins, George H., Greenway Farm, Ware, Mass. ARHT

*Greenway County Buttergirl	5	254	Sept	1143	60	11079	558
Greenway County Capricious	Sr2	365	Sept	779	44	12317	582
S. Green Meads Prospect D. Discovery's Caprice of Ware							
Greenway Queen Flapper	Jr4	315	Sept	706	32	9346	405
Greenway Queen Primadonna	Sr2	365	Sept	399	20	12072	543
S. Defender of Ware D. County Actress of Ware							
Greenway Sun Belle	Sr2	260	Sept	1020	51	10233	479
Greenway Sun Gaiety	Sr2	243	Sept	810	42	7747	365

§Tobler, Charles, Jr., Tobler Farms, Concord, Tenn. ARHT

†Bill's Lady Maxine	Jr4	73	Sept	1080	52	2809	154
S. Riegeldale Actor's Bill D. Farragut's Maxim Fay							

§Todd Burton H., Mr. & Mrs., Elm Lane Farm, Fresno, Calif. ARHT

*†Elm Lane Barberry	Jr3	154	Sept	977	44	5861	251
*†Elm Lane Bouvardia	Jr3	150	Sept	88	4	5066	242
*†Elm Lane Camellia	Jr4	163	Sept	782	36	5502	225
†Elm Lane Columbine	Sr2	264	Sept	577	31	6855	334
*†Elm Lane Fuchsia	Jr3	157	Sept	712	34	4855	242
*Elm Lane Heather	Sr4	303	Sept	838	45	123450	634
†Elm Lane Holly	Jr2	223	Sept	617	32	5806	279
*†Elm Lane Lotus	Sr4	305	Sept	350	19	8293	439
S. McDonald Farms Fashion D. Fresno Linda							
†Elm Lane Lupine	Sr2	296	Sept	430	22	6198	304
*†Elm Lane Pansy	Jr4	222	Sept	554	26	6293	277
*†Elm Lane Rose Petal	5	188	Sept	972	46	7605	326
†Elm Lane Thelma's Rose Bud	Jr2	186	Sept	722	34	6009	263
†Happyholme Baroness Anne	Jr2	186	Sept	669	31	2050	100
S. Douglaston Baron Ashtown D. Happyholme R'Ambler's Anne							
†San Carlos Diana	Jr2	144	Sept	623	27	3391	145

Twombly, Ruth V., Florham Farm, Madison, N. J.

*Florham C. Abbie	Jr3	351	Sept	623	39	11041	610
*¶Florham C. Alicia	Jr3	147	Sept	1002	53	5873	283
¶Florham C. Anne	Jr3	285	Sept	785	48	9232	497
*¶Florham C. Arline	Jr3	147	Sept	1012	46	5637	272
¶Florham C. Beatrice	Jr2	160	Sept	1069	51	5806	287
¶Florham C. Beauty	Jr2	165	Sept	808	46	5196	268
*¶Florham Eloise	9	214	Sept	1176	51	10262	431
*Florham Geraldine	5	325	Sept	1084	52	15396	690
*¶Florham Nora	5	305	Sept	374	17	11667	542
S. Langwater Ptolemy D. Florham Lenore							
*Florham Rutila	8	354	Sept	920	43	15954	728

§Valley Gem Farms, Arlington, Wash. ARHT

†Valley Gem Coy	6	280	Sept	390	19	6800	340
†Valley Gem Hopeful	Jr2	255	Sept	787	40	8060	387
*†Valley Gem Immaculate	6	305	Sept	112	7	9688	471
S. Valley Gem Governor D. Valley Gem Bridesmaid							
*†Valley Gem Kindred	5	283	Sept	882	46	10869	504
†Valley Gem Nectarine	Jr2	259	Sept	610	35	6437	333
†Valley Gem Nona	Jr2	146	Sept	564	30	3328	163
†Valley Gem Pasteur's Jewella	Jr2	237	Sept	938	49	8095	401
*†Valley Gem Radiant	Jr3	225	Sept	684	33	7573	364
†Valley Gem Valerie	Jr2	258	Sept	779	48	7322	334
*†Valley Gem Vogue	Jr3	98	Sept	994	49	3576	167

Van de Kamp's Holland Dutch Bakers, Incorporated, Van de Kamp's Guernsey Farm, Chino, Calif. ARHT

¶Ellwood Janus Camellia	Sr2	289	Sept	643	41	7332	410
*¶Rancho Anne	8	80	Sept	1355	68	3704	175
*¶Rancho Judge's Graciela	7	169	Sept	1286	62	8239	335
*¶Rancho Lillian	6	164	Sept	1430	61	8688	365
*¶San Carlos Fancy	6	270	Sept	783	43	10528	557
*¶Santa Ynez Valor's Beth	Jr4	169	Sept	1677	72	10329	418
†Van de Kamp Bet's Carmeletta	Sr3	283	Sept	759	42	8490	409
†Van de Kamp Kaiserine	Jr2	174	Sept	608	36	4245	217
†Van de Kamp Performer's Maria	Sr2	255	Sept	523	27	5769	287
Van de Kamp Sugar's Carlotta	Jr2	342	Sept	648	43	9149	551
¶Van de Kamp Sugar's Lisa	Sr2	70	Sept	735	39	1794	99
¶Van de Kamp Sugar's Ola	Sr2	224	Sept	903	48	7990	395
Van de Kamp Sugzr's Pinta	Jr2	327	Sept	585	31	7797	423
†Van de Kamp Sugar's Polla	Sr2	134	Sept	665	31	3431	149
¶Van de Kamp Sugar's Thelma	Sr2	92	Sept	1016	54	3352	165
*¶Van de Kamp Valor's Joan	Sr4	50	Sept	1790	86	3054	144
S. Valor's Maxim D. Rancho Joan							
¶Van de Kamp Valor's Lola	Jr2	195	Sept	925	45	6766	309

§Voge, G. Charles & Son, Windy Heights Farms, West Alexandria, Ohio. ARHT

*†Luella of Valley Grove	Jr3	170	Aug	870	43	5482	237
*†Royal Crest Golden Rose	Jr4	305	Aug	135	6	8464	416
S. Maple Lane Jacquelin's King D. Royal Crest Pansy							
*†Royal Crest Mary Ann	Sr4	159	Aug	799	40	4850	226
†Windy Heights Beulah 2d	Jr2	184	Aug	760	39	5086	227
*†Windy Heights Daisy Mae	Jr3	244	Aug	860	46	8187	392
*†Windy Heights Dora	Jr4	177	Aug	1206	57	7437	354
*†Windy Heights Gwendolyn 2d	Jr4	281	Aug	844	52	9516	517
†Windy Heights Rosebud	Sr2	87	Aug	1069	45	3351	137
S. Peggy's Taurine Actor D. Royal Crest Golden Rose							
*†Windy Heights Ultra	Sr3	275	Aug	898	51	9391	501

§Wade, T. D. & C. A., Sheeder Mill Farm, Spring City, Pa. ARHT

*†Ajax Wissy of Penncrest	8	166	Aug	906	44	6558	307
†Betty Pequea	Jr2	137	Aug	527	29	3093	149
*†C. F's Royal Lady	9	60	Aug	1038	44	1941	91
S. Hill Girt Merry Nobleman D. Princess Butterscotch							
*†Cushion Peak Lady Jane	7	179	July	802	36	5518	231
†Janet Pequea	Jr2	120	Aug	710	30	2988	122
†Jean Pequea	Jr2	141	Aug	579	27	3143	143
†Louella Pequea	Jr2	129	Aug	588	26	3357	150
†Martha Pequea	Jr2	135	Aug	650	30	3709	162
S. Mt. Ararat Baron D. Ridgewood Gold's Mary							
*†Peerless Shade of Valley Acres	7	194	Aug	549	22	4925	214
†Penncrest's Noble Alice	Jr4	210	Aug	732	33	5963	266
†Pequea Apple Blossom	Jr2	116	Aug	605	25	2840	127
†Ridgewood Lassie's Eleanor	Sr4	202	Aug	532	30	4767	254

Wadsworth, H. L., Longbarn Farm, Romeo, Mich. ARHT

Churn Creek's Honor's Hyacinth	Jr3	147	Sept	874	35	4599	209
Churn Creek's Honor's Nobby	Jr4	186	Sept	1338	56	9166	370
Faithful's Sensation Pearl	Jr2	304	Sept	739	36	8770	392
Greenwood Coronet's Damsel	Sr3	310	Sept	882	49	12799	611
*Longbarn Alta	5	365	Sept	104	4	12054	511
S. Longbarn Buster D. Alta of Forest Glen							
Longbarn D. Dina	Sr2	223	Sept	787	38	7894	347
Longbarn D. Iva	Sr2	258	Sept	843	42	9436	413
Longbarn Marvella	Jr2	226	Sept	783	42	6726	332
Longbarn W. Mitzi	Jr2	148	Sept	729	40	4796	231
*Playhaven Y. Leona	Jr3	365	Sept	654	38	12218	644
S. Raemelton Yankee D. Leona P. of Thornwood							
*Vagabond's Perfect Prediction	5	210	Sept	1299	59	10790	477
Vagabond's Sweet Pea	Jr3	285	Sept	1057	45	11309	451

Walsh, R. J., Mr. & Mrs., Green Hills Farm, Perkasie, Pa. ARHT

*†Allgates Xenia	8	197	Aug	885	38	6804	292
*¶Delhaven Katrina	7	288	Aug	1164	43	14602	558
*¶Flying Hill Admirable Linnet	6	231	Aug	538	25	5605	231
*†Green Hill's Annie	Jr4	149	Aug	812	35	4649	204
†Green Hills' Belladonna	Jr2	191	Aug	666	34	5635	242
¶Green Hill's Belleen	Sr2	222	Aug	628	24	5851	237
†Green Hills' Bouquet	Sr2	99	Aug	725	37	2564	127
*†Green Hill's Breette	Jr3	79	Aug	756	35	2467	118
†Green Hill's Calla	Jr2	106	Aug	821	45	2886	149
*†Katy's Topaz of Far-View	Jr4	197	Aug	318	9	5269	229
*¶Langstoon Brooklawn's Girl	6	292	Aug	519	29	8569	450
*¶Leader's Catherine Girl	6	232	Aug	979	47	9029	462
*†Leader's Marietta	6	143	Aug	1052	51	5563	291
*¶Sheik's P. V. Ray	9	244	Aug	748	36	8646	418
*†Sonia of Far-View	Jr4	198	Aug	667	23	5547	190
*¶Uppermost's Lucy of P. V.	6	263	Aug	828	36	9435	425

§Walters, Harold, Lyme Guernsey Farm, Monroeville, Ohio. ARHT

†Martha of Lyme	Jr2	106	July	1056	48	3587	153
S. Nick of Lyme D. Triumph's Martha of Lyme							
†Triumph's Bonnie of Lyme	Jr2	160	July	912	35	4867	183
†Triumph's Lou of Lyme	Sr2	159	July	856	41	4862	240
†Triumph's Ola of Lyme	Jr2	66	June	882	35	1938	86
S. Villa-Way Triumph D. Opal of Lyme							

Waters, William H., Aquae Farm, Starkville, Miss.

Riegeldale Ben's Bountiful	Jr2	263	Sept	750	37	8478	405

§Weaver, Oscar R., Yellow Creek Meadow Farm, Goshen, Ind. ARHT

*A. C. Charity of Victory Noll	9	291	Aug	976	46	10760	526
†Beauty's Dutchess Diann	6	177	Aug	1195	54	7943	365
Lone Manor Blossom	Sr2	162	Aug	742	40	4386	258
†Teeny's Miss Hope	5	235	Aug	814	41	6925	353
Ver-Lo-Lew Hazel	Jr2	325	Aug	581	29	6493	332
†Yellow Creek Alert's Alma	Jr3	183	Aug	1084	45	8098	339
Yellow Creek King's Bonnie	Sr2	124	Aug	1162	45	4984	200
†Yellow Creek Levity Gypsy	Jr2	145	Aug	697	34	4130	188
Yellow Creek Levity's Pansy	Jr2	72	Aug	1005	48	2358	103
Yellow Creek Show Girl	Jr2	176	Aug	731	38	4428	206
Yellow Creek Supreme's Lucile	Jr2	40	July	1085	48	1364	61
Yellow Creek Supreme's Nancy	Jr2	235	Aug	754	38	6616	325

§Wehr, Wade N., Belle Vista Farm, North Lima, Ohio. ARHT

*†Achievement's Kate B.	5	136	Aug	1438	73	6816	307
†Belle Vista Meadow Marie	Sr2	92	Aug	812	32	2525	94
†Belle Vista Noble Contentment	Jr2	244	Aug	910	41	7382	329
†Belle Vista Noble Laura	Jr2	266	Aug	894	45	8315	416
*†Belle Vista Royal Contentment	5	244	Aug	1153	52	10482	498
*†Edinham Lady Hopeful	6	200	Aug	1262	59	9578	430

§Westerberg, H. R., Mr. & Mrs., Happy Rogue Farm, Ashland, Oregon

†Anna Lee of Belle-Acres	Sr2	275	Aug	547	30	8727	399
†Cassandra of Belle-Acres	Jr2	134	Aug	846	40	4438	198
*†Cloverlawn's Star Light	6	97	Aug	1058	52	3824	191
s. Lad's Shadow of Middale	D. Sky Lark of Cloverlawn						
*†Cloverlawn's Valley Queen	6	296	Aug	218	13	9654	471
Dorella Elect's Dolly	Sr2	336	Aug	858	42	10900	533
†Dorella Royal's Doris	Jr2	207	Aug	827	43	6182	337
†Golden Georgia	Sr2	137	Aug	773	35	4389	196
†Happy Rogue Beauty	Jr3	138	Aug	811	47	4667	287
†Happy Rogue Majorette	Jr3	253	Aug	859	52	9509	483
†Happy Rogue Queen's Rosaline	Jr2	193	Aug	843	44	6182	289
†Middale Gaiety	5	153	Aug	962	42	6279	287
†Trudy of Belle-Acres	Sr2	232	Aug	733	40	7695	380

§Westerberg, Richard, Happy Rogue Farm, Ashland, Oregon.

*†Happy Rogue Minnie	Sr2	305	July	371	20	7223	414
s. Grandee's Meteor of Middale	D. Count's Jacquelline of Middale						

White, Howard J., Monterey Farm, Middletown, Del.

¶Don's Viola of Monterey	Jr2	131	Sept	1076	57	4712	257
*Monterey Caroline	Sr3	303	Sept	888	61	11913	706
*¶Monterey Violet	Jr4	183	Sept	1301	85	9386	538
*¶Peerless Dora of Monterey	Sr4	282	Sept	710	46	9005	550
*Peerless Dorothy	Jr3	196	Sept	1302	78	9217	530
¶Peerless Emblem's Donna	Jr2	129	Sept	1101	60	5559	324
Peerless Fancy	Jr2	176	Sept	800	46	5356	292
*¶Peerless Flossie	Jr3	261	Sept	908	59	9701	590
¶Peerless Nancy	Jr2	43	Sept	1124	47	1565	71
s. Fairlawn Peerless Emblem	D. Benton's Nancy Lou						
¶Peerless Nell	Jr3	200	Sept	890	46	7540	414
¶Peerless Topsy Dora	Jr2	70	Sept	1323	59	3139	148
*¶Poppy's Pearl of Monterey	Sr3	280	Sept	975	59	11767	672

§Whitehead, T. L., Mapleton Farms, Nassawadox, Va.

*†Fairlawn Cassie	9	169	Aug	1345	78	8602	429
†Fairlawn F. P. Glenda	5	196	Aug	1308	67	9617	445
*†Magnate's Opportunity	6	77	Aug	1559	60	3879	154
s. Brandywine Manor Magnate	D. Brandywine Manor Opportunity						
†Mapleton Maid's Barbara	Sr2	239	Aug	1025	45	8179	379
†Mapleton Maxim Wonder Girl	Sr2	77	Aug	1052	53	2602	134
s. Clear Springs' Lucky King	D. Flying Hill Royal Angel						
†Mapleton's Polly Ann	Sr3	158	Aug	699	34	4638	230

Wilkie, John, Forge Hill Farm, New Windsor, N. Y. ARHT

*†Forge Hill Abundance	Jr3	257	Aug	580	29	8108	372
*†Forge Hill Bell-Moloise	Jr3	232	Aug	447	22	6598	331
†Forge Hill Bellodill	Jr2	232	Aug	702	36	6258	323
*†Forge Hill Bellphyllis	Jr4	110	Aug	931	47	3623	180
*†Forge Hill Belouise	5	282	Aug	308	15	6872	351
*†Forge Hill Beulah	7	209	Aug	1029	46	8328	370
†Forge Hill Blend's Pauline	Sr3	255	Aug	351	22	6128	322
†Forge Hill Castella	Jr2	196	Aug	663	35	5047	255
*†Forge Hill Gloreann	Jr3	181	Aug	910	48	6615	347
*†Forge Hill Janilyn	Sr4	255	Aug	551	28	8330	371
†Forge Hill Marqbelouise	Sr2	209	Aug	425	22	4372	218
†Forge Hill Marq Lou Ann	Jr3	198	Aug	861	45	6249	302
†Forge Hill Marq Ormanda	Jr2	241	Aug	561	33	5116	247
†Forge Hill Marq Phylloise	Jr2	117	Aug	731	36	3055	143
*†Forge Hill OLulu	6	224	Aug	997	53	8771	424
*†Forge Hill Osegred	6	239	Aug	1002	52	9049	449
*†Forge Hill Tophyllis	6	133	Aug	958	46	4899	248
*¶Forge Hill Valphyllis	10	151	Aug	1517	60	8416	339
*†Thatch Meadow Marilyn	8	219	Aug	1134	52	10018	439

Wilkins, Elmer L., Mound City Farm, Platteville, Wis.

Mound City Celia	Sr4	296	Aug	917	36	11836	467
Mound City Myrtle	Sr4	167	Aug	967	44	6439	288
Mound City Shirley	Sr3	365	Aug	19	1	10342	519
s. Mound City Sheik	D. Mound City Sheba						
Mound City Silver Marie	Jr3	154	Aug	908	37	6303	239
Mound City Soso	5	242	Aug	901	32	9436	367

§Winburn, James C., Jr., Hartsville, S. C. ARHT

†Skuggek's Maxim Rose	Sr2	241	Sept	655	34	6930	349

§Wolf, Elias, Spring Run Farm, Dresher, Pa.

†Bright Lad's Starbright	Sr3	302	Sept	442	24	8101	283
*†Fairlawn H. Fairalie	6	245	Sept	847	40	8447	341
*†Spring Run Blitzkrieg's Diana	Sr4	251	Sept	550	29	8452	392
*†Spring Run Noble Belle	Jr4	144	Sept	877	40	5196	209
*†Spring Run Noble Charity	Jr4	146	Aug	717	36	4293	239
*†Spring Run Noble Diana	Sr3	192	Sept	775	35	6245	287
*†Sring Run Noble Fancy	Jr4	195	Aug	878	31	6714	287
†Spring Run Noble Flicker	Sr3	169	Sept	727	34	4938	241
*†Spring Run Noble Lucy	Jr4	147	Sept	763	46	4812	244
†Spring Run Vesta	Sr2	280	Sept	441	27	6962	323
*†Starlite of Flint Hill	6	130	Sept	932	47	5296	244
s. Gayhead's Lord Henry	D. Star of Flint Hill						

Woodhull, Mark J., Hullwood Farm, Angola, Ind.

Cottage Farm Bonnie	Sr2	365	Sep	371	16	12513	552
s. Coronation Watchful	D. Cottage Farm Nettie						
¶Flying Horse Octavia	Jr4	156	Sept	915	41	7174	320
*¶Green Meads Queen O'The Meadow	9	191	Sept	1113	48	11226	419
¶McDonald Farms Her Kolly	Sr2	190	Sept	744	41	6991	323
¶Mulhocaway Butterfat Blondine	Sr2	290	Sept	719	31	10969	475
¶Royal Guard KenVer Rosalie	Jr3	291	Sept	790	40	12085	556
Terra Vista Columbine	Sr2	335	Sept	655	39	11066	570

§Worrick, Wilbert & Mason, L. A., La Crest Farms, Columbia City, Ind. ARHT

†La Crest Pamelia	Jr3	305	Apr	346	23	6987	393
s. Hawpatch Pearl's Actor	D. La Crest Prudence						
*†La Crest Pamelia	Jr4	88	Sept	1083	64	3393	185
s. Hawpatch Pearl's Actor	D. La Crest Prudence						

§Yohe, Elden, Woodsview Farm, Arcanum, Ohio. ARHT

*†Woodsview Echo's Pilgrim Pride	Jr4	305	July	16		7787	409
s. Pine Manor Pilgrim	D Woodsview Foremost Echo						
*†Woodsview Echo's Royal Deane	5	156	Aug	1042	48	6374	303
†Woodsview Madge's Maxium Sunday	Jr2	305	Aug	623	34	7424	376
s. Leahaven Maxium Judge	D. Madge of Lone Elm Farm						
*†Woodsview Pretor Vicky's Hope	Jr4	177	Aug	953	42	6402	282

§Yohe, Harry G., Woodsview Farm, Arcanum, Ohio. ARHT

*†Waxie-of-Woodsview Farm	Sr4	305	Sept	630	35	10582	527
s. Pine Manor Pilgrim	D. Madge of Lone Elm Farm						
*†Woodsview Pretor Shoa	Sr3	305	Aug	986	57	11049	539
s. Royal Gallant Pretor	D. Madge of Lone Elm Farm						
†Woodsview Shoa's Maxium Elaine	Jr2	305	Sept	42	2	6871	354
s. Leahaven Maxium Judge	D. Woodsview Pretor Shoa						
†Woodsview Waxie's Maxium Bee	Jr2	152	Sept	812	43	4681	226

Young, A. J., Great Elm Farm, Rochester N. H. ARHT

Great Elm Be-Dood	Jr2	144	Sept	855	35	4711	196
Great Elm C. Bella	Sr2	365	Sept	674	33	13880	644
s. Groton House Caesar's Polinius	D. Great Elm Bella						
Great Elm C. Do Do	Sr2	302	Sept	815	43	9754	479
Great Elm C. Doris	Sr2	341	Sept	666	40	9505	515
*Great Elm C. Eva	Jr4	112	Sept	1252	62	5181	238
Great Elm C. Freda	Sr2	252	Sept	867	41	9607	434
*Great Elm C. Glendie	Sr3	120	Sept	1207	57	5844	261
Great Elm C. H. Belia	Jr2	345	Sept	795	41	12037	589
Great Elm C. G. Blossom	Sr2	222	Sept	908	46	8117	383
Great Elm C. H. Glendie	Sr2	318	Sept	818	43	11820	587
Great Elm C. Pristina	Sr2	329	Sept	910	41	10929	504
Great Elm C. Roselind	Sr3	365	Sept	470	21	14722	667
s. Groton House Caesar's Polinius	D. Rosebud of Loudon						
Great Elm Ester	Jr2	341	Sept	829	48	11683	565
Great Elm His Rosemary	Jr2	179	Sept	1051	46	6839	299
Great Elm His Sauciness	Jr2	166	Sept	765	34	5220	243

Zimring, O. David, Sunset Glow Farm, Lombard, Ill. ARHT

*†Greystone Miss May	5	153	Sept	770	42	4752	242
*Sunset Glow Elenora	Jr4	253	Sept	1150	53	11912	531
Sunset Glow Fain	Sr3	216	Sept	981	47	9169	436
*Sunset Glow Faith	Sr3	262	Sept	992	49	11240	521
*Sunset Glow Florence	Jr3	288	Sept	1026	51	11379	563
Sunset Glow Gala	Jr2	279	Sept	1047	46	10657	459
†Sunset Glow Glenda	Jr3	176	Sept	622	29	5118	248
†Sunset Glow Glimmer	Sr2	162	Sept	814	33	4687	216
*†Sunset Glow Gracious	Jr3	153	Sept	556	28	4222	214

Somerset County Meeting

On December 2, a group of Guernsey breeders met at the Agriculture Extension Office in Somerset, Pa., to discuss the possibility of organizing a Somerset County G. B. A. With the help of Glenn Ellenberger, Assistant County Agent, F. L. Fulton, Western Pennsylvania Guernsey field-man, and S. G. King, Eastern Pennsylvania Guernsey field-man, an association was formed with the following men elected for the first year: President, Clayton Keafer; vice-president, George Doolittle; secretary-treasurer, Paul Brandt, and directors, Wilbur Brandt, Jacob Shaffer, and John Hafer.

The program committee consists of: George Doolittle, Bob Metzgar, Reon Wills, and Glenn Ellenberger, while the membership committee includes Jacob Shaffer, George Doolittle, Clayton Keafer, Mr. Saylor, Paul Brandt, John Hafer, Wilbur Brandt, Reon Wills, Bob Metzgar, and George Walker.

Following the business meeting, a lively discussion was held on numerous Guernsey problems and activites. Mr. Fulton showed a film illustrating the value of breeding good cow families. It was felt at the meeting that since there is a good GOLDEN GUERNSEY market available to the Somerset Guernsey breeders, that the interest and progress of this new association should continue at the high level shown at this meeting.

M. Vonsen Company Buys Bull

M. VONSON COMPANY, Petaluma, Calif., have purchased their second registered Guernsey bull. Manager Alex McNeil decided on Clovertop Anson to follow the closely line-bred Foremost and Valor bulls in the herd, and herdsman Maynard Ward trucked the bull from Clovertop Ranch, Newcastle, owned by Mrs. Desiree M. Rahlmann, to Petaluma.

The dam of "Anson" is Troutmere Athalia, alive and in calf at 13 years of age, with a record of 12184 lbs. of milk and 615 lbs. of fat as a mature cow. She has three tested daughters, two of which classified Very Good.

APPROVED HERD IMPROVEMENT RECORDS

Owner and Records	Age	Days In Milk	Total Number Milkings	% of B.Fat	Lbs. Milk	Lbs. B.Fat
Abbott, F. H., Burlington, Vt.						
¶College Boy's Dear	9	365	730	4.09	7766	318
S. Phillips College Boy D. Daisy Dear of Mountain View						
¶Duke's Veriwell	5	365	730	4.99	6875	343
S. Satisfaction's Duke D. Dorothy's Supreme's Dottie						
Superb's Daffodil	Sr2	270	534	4.67	4515	211
S. Cornell Royal Superb D. Duke's Dolly Dee						
¶Superb's Dame Dorothy	Sr3	365	730	4.63	6196	287
S. Cornell Royal Superb D. Dorothy Mine of Mountain View						
Viking's Lucile's Caroline	Sr2	279	552	3.90	4226	165
S. Brian Boru Viking D. Lettie's Lucile						
Adair, R. L., Adair Milk Farm, Urbana, Ill.						
¶Adair's Alert's Hilda	7	316	632	4.37	10746	470
S. Ridglydale's Deruchette Alert D. Ridglydale's Hilda						
¶Adair's Alert's Velva	6	354	708	4.63	10251	475
S. Ridglydale's Deruchette Alert D. Adair's Vesta Hilda						
¶Adair's Crescent Ellen	Sr3	339	678	4.05	7505	304
S. Westlawn's Pet's Beda Crescent D. Adair's Raider's Eve						
Adair's Lad's Rea	Jr2	364	728	4.81	9768	470
S. Pine Manor Melody Lad D. Adair's Alert's Rea						
¶Adair's La-Rose of Alert	8	365	730	4.76	10838	516
S. Ridglydale's Deruchette Alert D. Rose Alert of Ridglydale						
Adair's Melody Viola	Jr2	365	730	4.82	7622	367
S. Pine Manor Melody Lad D. Kenfleur's Viola						
¶Adair's Pet Hilda	Jr3	365	730	5.38	8216	442
S. Westlawn's Pet's Beda Crescent D. Adair's Alert's Hilda						
¶Adair's Raider's Eve	8	365	730	5.34	9072	484
S. Kenfleur's Hoosier Raider D. Milroness's Evalyn						
¶Adair's Vesta Hilda	9	365	730	4.52	11251	508
S. Maple Lane Challenger D. Ridglydale's Hilda						
Alfacrest's A. C. Phyllis	8	269	538	4.56	6309	288
S. Ridglydale's Alert Challenger D. Rosemary's Lassie Girl						
¶Challenger's Bell Marie	9	239	478	5.03	6582	331
S. Maple Lane Challenger D. Marie Alert of Ridglydale						
Rader's Angelina Lou	Sr4	281	562	3.88	9515	369
S. Kenfleur's Dicta Rosco D. Champion's Angelina						
¶Westlawn's Blanch Crescent	6	365	730	5.23	9117	477
S. Pergue Commodore Crescent D. Westlawn's Blanchette Crescent						
Adams, W. R., Highland Farm, Mankato, Minn.						
Highland's Royal Daisy	7	313	626	4.30	10701	460
S. Bessie's Masher D. Highlands' Royal Queen						
Alles, Adrian, Rockford Guernsey Farm, Rockford, Mich.						
Bonnie May of Rockford	Jr3	294	588	4.45	10236	456
S. Durkee's Lucky Dude D. Bonnie's Red of McLaren Lake						
¶Daisy Geneva of Rockford	Sr3	356	712	4.42	10005	442
S. Valor's Juno of Fisher Farm D. Geneva of Cherry Hill Farm						
¶Edna of Plumville	Jr3	329	658	4.30	8636	371
S. Dona's Rex of Cowham Farm D. Sylvia of Frey Orchards						
¶Mable Sue of Rockford	Jr4	320	640	4.75	9803	466
S. Red Rock Dictator D. Susie's Pet of The Annadale						
¶Maxine Queen of Rockford	Sr3	299	598	4.31	7731	333
S. Durkee's Lucky Dude D. Eveline Queen of Rockford						
Meadow-Gold Paula	Jr3	268	536	4.91	6192	304
S. McDonald Farms Gilbert D. Meadow-Gold Duke's Pauline						
Alles, Adrian & Sons, Rockford Guernsey Farm, Rockford, Mich.						
¶Greenwald's L. Lula Belle	5	297	594	4.48	10069	451
S. Beverly's Foremost Lad D. Sheik's Lucy of Greenwald Farm						
¶Mariner's Dimple of Mapledale	7	322	644	4.65	10051	467
S. Penasa Bonnie Mariner D. Mapledale's Golden Dimple						
Sonny Boy's Cherry	6	319	638	4.63	8583	397
S. Clay Hill Sonny Boy D. Lily's Ideal Louise						
Alles, Edwin, Rockford Guernsey Farm, Rockford, Mich.						
¶Betsy May of Rockford	8	365	730	4.50	12600	567
S. Utility's Baron Prince D. Lady May of Rockford						
¶Clara May of Rockford	Sr2	318	636	4.84	7847	380
S. Prince Dictator of Rockford D. Betsy May of Rockford						
¶Daisy May of Rockford	5	273	546	4.25	10196	433
S. Red Rock Dictator D. Lady May of Rockford						
¶Flora May of Rockford	Jr3	365	730	4.61	11011	508
S. Prince Dictator of Rockford D. Rosie May of Rockford						
Alles, Edwin & Raymond, Rockford Guernsey Farm, Rockford, Mich.						
Langmeadow Rocket	Jr2	346	692	4.21	9688	408
S. Langwater Redemptor D. Langmeadow Ada						
Alles, Raymond, Rockford Guernsey Farm, Rockford, Mich.						
¶Pet Sue of Rockford	Jr4	310	620	4.74	12825	608
S. Red Rock Dictator D. Patsy Sue of Rockford						
Anderson, Buren R. & Son, Riverdale Guernsey Farm, McHenry, Ill.						
May's Dutchess of Riverdale	6	365	1019	5.49	13690	752
S. St. James Madge's Robert D. Mineral Monarch's Cora May						
Princess Daphne of Riverdale	Jr4	300	600	4.78	9091	435
S. St. James Madge's Robert D. Cora's Princess of Riverdale						
Anderson, James & Eugene, Andwood Farm, Sullivan, Mo.						
Andwood Alert's Easter	Jr2	319	638	5.24	7724	405
S. Steadfast Alert D. Andwood Leader's Holiday						
¶St. Albans Blend's Yonnie	Jr3	320	640	4.68	8715	408
S. Valor's Royal Blend D. St. Albans Actor's Yvonne						
Anderson, Robert C., Riverdale Guernsey Farm, McHenry, Ill.						
Cora's Golden Rosalind	Jr3	358	716	5.42	6130	332
S. Fairmount Golden Sunrise D. Gay Lad's Cora						
Jean's Diamond	7	302	850	5.08	10306	524
S. St. James Madge's Robert D. Colleen's Jean of Riverdale						
Appleton, Francis R., Jr., Appleton Farms, Ipswich, Mass.						
¶Appleton Farms Careful	Sr4	365	730	5.07	8183	415
S. Langwater Agawam D. Appleton Farms Prudence						
¶Appleton Farms Day Star	Jr3	320	640	5.03	7648	385
S. Langwater Agawam D. Daybreak of Appleton Farms						
¶Appleton Farms Deborah	5	315	630	4.21	9213	388
S. Groton House Foremost D. Dinah of Appleton Farms						
Appleton Farms Evidence	Sr2	304	608	4.71	7089	334
S. Flying Horse Royal Don D. Appleton Farms Evident						
¶Appleton Farms Florie	Sr3	359	718	4.86	9349	454
S. Langwater Agawam D. Appleton Farms Florence						
Appleton Farms Olive	Sr2	349	698	4.55	8401	382
S. Flying Horse Royal Don D. Appleton Farms Ophelia						
¶Appleton Farms Perfection	6	299	598	5.47	7262	397
S. Groton House Foremost D. Promise of Appleton Farms						
¶Daybreak of Appleton Farms	11	286	572	4.53	7708	349
S. Mount Hope Senator D. Daylight of Appleton Farms						
¶Foresight of Appleton Farms	8	365	730	4.35	11584	504
S. Groton House Foremost D. Green Meadow Florine						
Aring, Charles W., A Guernsey Farm, Thiensville, Wis.						
¶Cohirk's Beauty	Sr4	365	730	4.53	7577	343
S. Cohirk's Admiral Goldenbell D. Clovernook Emerald						
¶Cohirk's Idora's Bess	6	300	592	4.62	6971	322
S. Pinewood's Duke's Rouge D. Idora's Hi-Land River Bess						
¶St. James Count's Vivian	5	303	595	5.40	7467	403
S. St. James Prince's Count D. St. James Philosopher's Valeria						
Arnold Brothers, Beaver Falls, Pa.						
¶Major's Dottie	6	334	668	4.60	9748	448
S. Belinda's Major D. Red Noble's Helen						
Arnold, Harry, Beaver Falls, Pa.						
¶Major's Dolly Belinda	6	365	730	5.42	10710	581
S. Belinda's Major D. Beacon's Augusta						
¶Top's Pansy	Jr4	334	653	4.92	8941	440
S. Maid's Top of Oak Grove D. Major's Dottie						
Astalosh, Frank, Hillcrest Farm, Pennington, N. J.						
Coventry Country Sally	7	302	604	4.79	9151	438
S. Langwater Country Squire D. Coventry Honoria Lustre						
Patsy of Hillcrest Farm	Jr3	325	650	4.90	7818	383
S. Lagrange Golden Noble D. Edith Yeksa of Fairview						
Astalosh, Paul, Jr., Hillcrest Farm, Pennington, N. J.						
Ironsides Glorious Petunia	6	329	658	4.40	8182	360
S. Bessie's Vagabond D. Glorious Petunia of Kenilwood						
Mary Ann of Hillcrest Farm	Jr3	295	590	5.02	6877	345
S. Langwater Marius D. Quester's Laughter Fashion						
Balderston, Lloyd, III, Colora Farm, Colora, Md.						
¶Lucky Roberta	Jr4	314	628	5.01	10468	524
S. Sherwood Forest Model Lucky D. Rose King's Roberta						
¶Star Beatrice	5	275	550	4.35	5932	258
S. Starr Farm Hannibal D. Beatrice of Tasconia						
¶Star's Roberta	5	361	722	5.71	9783	559
S. Starr Farm Hannibal D. Rose King's Roberta						
Balfe, George H., Plain View Stock Farm, Otterbein, Ind.						
¶Plain View Ellen	Sr3	365	730	4.67	5656	264
S. Quadroon of Lafayette D. Elmdale Glenellen						
Barnard, L. D., Mr. & Mrs., Bar-Mac Farm, Canton, Ill.						
Bar-Mac's Country Peggy	Jr2	281	562	5.63	5102	287
S. Wern's Country Advancer D. Beulah Lane Templar's De Luxe						
Barnard, Virginia McBroom, Bar-Mac Farm, Canton, Ill.						
Mickey's Princess Kay	6	309	618	5.07	7371	374
S. McBroom's Senator D. Royal Crest Princess						
Barnes, Joseph K., Westslope Farm, Otsego, Mich.						
Dora's Nella of Westslope	8	327	653	5.17	10489	542
S. Norm of Willow Wood D. Sunlight's Dora May						
Lena of Westslope	Jr2	305	609	5.79	4062	235
S. Lockshore Yucan D. Rena of Westslope						
Lucille of Westslope	Jr2	286	570	4.96	4031	200
S. Lockshore Yucan D. Alice of Morlock Farm						
Ranella of Westslope	5	279	556	5.54	7112	394
S. Lake Hills Ranger D. Dora's Nella of Westslope						
Westslope Lela	Jr2	313	623	5.15	6868	354
S. Lockshore Yucan D. Rella of Westslope						
Westslope Lola	Jr2	257	512	5.08	4544	231
S. Lockshore Yucan D. Dora's Nella of Westslope						
Beckner, Russell, Arlington, Ind.						
¶Miamadale Chelly	8	327	654	4.40	10657	469
S. Ridglydale's Alert Challenger D. Chelly Hoosier Galore						
Birk, Ruth M., Cohirk Farms, Thiensville, Wis.						
¶Cohirk's Alma	6	358	716	5.76	7140	411
S. Cohirk's Admiral Goldenbell D. Clovernook Ethelda						
Blair, B. W., Golden Glow Farm, Walla Walla, Wash.						
Spotie of Golden Glow	6	335	670	5.11	12018	614
S. Valley Pride's Baron D. Spot of Golden Glow						
Totie of Golden Glow	Jr2	290	580	5.20	7230	376
S. Valley Gem Parado D. Tot of Golden Glow						
Twin's Pride of Golden Glow	5	335	670	5.88	9225	542
S. Valley Pride's Baron D. Twin of Golden Glow						
Bowling, Eileen, Bakersfield, Calif.						
Velmia of Chicona	12	245	490	4.67	6869	321
S. Chicona Hoonecker D. Valerie of Chicona						

Brunsman, Joe, Spades, Ind.
¶Mary of The Roush Farms 6 322 644 4.22 9427 398
s. Royal of Victory Noll D. Magnola of Crooked Branch

Corbin, Glen R., Rosette Farm, Kentland, Ind.
Hoosiermead Lily 6 330 660 5.23 12036 629
s. Rockingham Noble Laddie D. Finicount's Finis
¶Lily's Lana of Rosette Sr3 337 674 5.40 8623 466
s. Georgeland Lucky Queen's Jason D. Hoosiermead Lily

Corbin, Glen R., Mr. & Mrs., Rosette Farm, Kentland, Ind.
Burton Lane's Sargon Hortense Jr3 333 666 4.90 10392 509
s. Green Meads Sargon D. Adelmer's Alert Eloise

Crowl, Ernest C. Oxford, Pa.
Maple Lane Dolly Cherub Jr4 291 582 4.39 3943 173
s. Codorun Cherub D. Brookdale Vernette's Martha

Doyle, Bernard E., Golden Eagle Farm, Hebron, Ind.
Donna of Baldwin Prairie Farm 11 296 592 4.82 7716 372
s. Haven Hills Eastern King D. Agnes of Baldwin Prairie Farm
Golden Eagle Belinda 7 306 612 4.14 9924 411
s. Golden Arrow Alice's Paul D. Bonnie of Baldwin Prairie Farm
Golden Eagle Ella Sr2 319 638 5.29 9633 510
s. Golden Eagle Sensation D. Golden Eagle Iris
Golden Eagle Fern Jr4 313 626 4.82 9630 464
s. Golden Eagle Sensation D. Golden Eagle Gertrude
Golden Eagle Hope Jr3 276 552 4.98 7494 373
s. Golden Eagle Sensation D. Golden Eagle Faith
Golden Eagle Lillian Sr4 279 558 5.69 7174 408
s. Golden Arrow Alice's Paul D. Golden Eagle Carol

Grabonski Brothers, Beatrice, Nebr.
¶Crystal Lake Rosie 6 296 592 5.78 6887 398
s. Skyline's Dauntless D. Lass of Crystal Lake

Hastings, Hayes A. & Marion R., Green Meadows Farm, Kirkwood, Pa.
Green Meadows Cherub's Vivian 5 223 446 4.55 4749 216
s. Cherub's Pat of Hill Girt D. Green Meadows Lady Archer
Kildary Frances Follie Jr2 311 622 5.01 7101 356
s. Coldspring's Romulus' General D. Kildary Charm's Frances
Mt. Ararat Alert's Christine Jr3 313 626 5.30 6167 327
s. Langwater Alert D. Douglaston Viscountess Valentia
Pequea View's Laurel Jr3 303 606 5.00 5479 274
s. Pearl's Supreme of Pequea View D. Joyce of Pequea View
Warners G. B. Jo Ann's Alice Jr2 365 730 4.96 8139 404
s. Foremost Gold Bond D. Warner Virginia's Jo Ann

Hastings, J. T., Green Meadows Farm, Kirkwood, Pa.
Green Meadows Royal's Gem Sr4 261 522 4.92 5627 277
s. Green Meadows May Royal's Ned D. Green Meadows Star's Gem

Hatcher, J. F. & Back, A. G., Hodgenville, Ky.
¶Grain Meadow Luxury Jr4 240 480 4.16 6250 260
s. Normandy Gypsy King D. Grain Meadow Pride

Isaac, H. P., El Dorado, Wis.
Birchwoods Starlean 5 273 546 4.46 5566 248
s. Sedgley Dipper's Ambition D. Togo Ollie of Newby Farm

Knuth Brothers, Springhill Farms, Homer, Mich.
Her-Mil's Priscilla Jr3 365 730 5.12 9251 474
s. Green Meads Model D. Pollyanna of Her-Mil Farms
¶Jacob's Lila 8 365 730 5.18 9852 510
s. Joy's Jacob D. Elm Row Lela
¶Jacob's Linda Lee 7 309 618 4.81 8588 413
s. Joy's Jacob D. Elm Row Helena
¶Star's Belle Fashion 7 351 702 4.63 13194 611
s. Van Dale's Star D. Fashion's Beulah
¶Trixie's Star Lass 7 358 716 5.26 11095 584
s. Van Dale's Star D. Dixie's Trixie
Yankee's Flora Sr4 346 692 5.35 10470 560
s. Fern's Yankee of Cowham Farm D. Star's Foann

Knuth Brothers, White Oaks Farm, Niles, Mich.
Dolly of Twin Elms Sr3 349 698 4.47 8940 400
s. Haven Hills Lavoris D. Starlight's Dolly of Maple Dale

Larson, Simon C. & Way, Julius L., Wayland Farm, Millington, Ill.
¶Beauty's Jane of Wayland Sr4 280 560 3.94 9477 373
s. Rose King of Wayland Farm D. Adonis' Beauty
Eca's Ruby of Wayland Sr3 188 286 3.99 3731 149
s. Rose King of Wayland Farm D. Eca of Guernsey Mound
¶Eca's Shirly of Wayland Sr4 237 474 4.16 8533 355
s. Adohr Surrogate's Pride D. Eca of Guernsey Mound
¶Helena of Wayland Sr2 160 320 4.71 4590 216
s. Rose King of Wayland Farm D. Ridglydale's Roma Lora Alert
¶Rock Creek Preta 7 303 603 4.78 11639 556
s. Langwater Pretor D. Rock Creek Charming Nectar
Rose King's Eca Jr2 319 638 4.88 8300 405
s. Rose King of Wayland Farm D. Eca of Guernsey Mound
¶Sharon's Mavis of Wayland 5 263 723 5.22 13303 695
s. Rose King of Wayland Farm D. Adonis' Sharon

Mackey, Frank J., Glacial Meads Farm, Mukwonago, Wis.
Iowagold Adella Jr3 365 730 4.57 10224 467
s. Pine Manor Career D. Ruby of Iowagold

McKay, Stanley & Almina, Byron, Minn.
¶Slogan's Lea of Maple Leaf 7 240 480 4.40 6314 278
s. Boulder Bridge Slogan D. Daisylee of Maple Leaf

Miller, Mary, Grand Lake, Celina, Ohio
¶Grand Lake Campus's Violet Jr3 365 730 4.82 7474 360
s. Campus Meadow Steadfast D. Challenger's Vye of Brookdale

Moe, Millard, Stoughton, Wis.
¶U. W. Merry May Brummel Jr3 245 490 4.40 4703 207
s. McDonald Farms Beau Brummel D. U. W. Merry May Badger

Morton, R. C. B. & T. B., Lansdowne Farm, Skylight, Ky.
Golden Bull Farm Primadonna Jr2 337 673 4.39 8040 353
s. Flying Horse Footprint D. Green Acres' Primadonna
Golden Bull Farm Susie Sr2 297 594 4.45 7468 332
s. Flying Horse Footprint D. Pan's Clara of Gwynllan
Golden Bull Farm Therese Jr3 275 550 4.92 5986 295
s. Flying Horse Footprint D. Golden Therese of Green Acres
Green Acres' Sunrise Serenade 6 308 615 4.96 8253 409
s. Broadland Remus D. Dawn O'Day of Green Acres
Harvey Farm Helen 8 207 414 5.23 4451 233
s. Fritzlyn Jupiter D. Harvey Farm Hazel
Maywood Rilma May 6 313 626 3.83 11441 438
s. Gold Branch G. France D. Gold Branch G. Rilma May

Nelson, Gunnar, Meadow Lawn, Westboro, Wis.
Meadow Lawn Belinda 10 342 684 4.45 9383 418
s. Helendale Yeksa's Junius D. Meadow Lawn Clara
Meadow Lawn Bernice Sr2 294 588 3.87 10001 387
s. Meadow Lawn Voltage D. Meadow Lawn Vivian

Parmerlee, Roy, Parmerlee Place, Huntington, Ind.
¶Rae of Seldom Rest Farm Jr3 240 480 4.60 6174 284
s. Gloria's Actor of Eagle Valley D. Rayon of Busy Biddy Farms

Price, Betty Lee, Price's Golden Guernsey Dairy, Port Orchard, Wash.
Western Glow Constance Jr2 362 724 4.95 9269 459
s. McDonald Farms Developer D. Western Glow Coronet

Price, Kenneth C., Price's Golden Guernsey Dairy, Port Orchard, Wash.
¶Dunmuvin Ultra Marna 6 365 730 4.67 11198 523
s. Fir Ridge Ultra Ulysses D. Fir Ridge Mura
Rozelyn Julia Sr4 365 730 4.95 12681 628
s. Western Glow Leader D. Rozelyn Janet

Roush, Clyde A., Huntington, Ind.
¶Queen Lady of Roush Farms Jr4 365 730 5.08 9244 470
s. Meadow Lodge King's Raider D. Golden Grange Queen

Roush, H. W. & C. A., Huntington, Ind.
¶Mellrose of Roush Farm 6 334 668 5.12 8049 412
s. Wychwood Rosemere D. Lady's Mellrose of Hungtington
¶Roush Lodge Queen Nora Jr3 365 730 5.19 11869 616
s. Roush's Pride D. Roush Lodge Queen Alert

Ruehs, Paul, Sunny Side Farm, Caledonia, Mich.
¶Sunny Side Andy Maid Sr4 286 562 5.77 8152 470
s. Ultra Prince of the Ridge D. Andy's Maid Sunny Side
¶Sunny Side Clara 7 302 594 5.00 7497 375
s. Ultra Prince of the Ridge D. Star's Clara's Buddy S. S.
¶Sunny Side Cora 6 286 567 5.16 9458 488
s. Ultra Prince of the Ridge D. Sunny Side Lillie's Madge
Sunny Side Kate Jr3 280 551 5.05 5684 287
s. Cesor General's Choice D. Sunny Side Louisa
¶Sunny Side Royal Hazel 6 350 693 4.96 9981 495
s. Ultra Prince of the Ridge D. Tulip Hazel Sunny Side

Satterlee, Arthur A. & Clark, Iowa Guernsey Farm, Independence, Iowa
Hopeful's Eileen of Iowa Jr3 335 666 5.12 8222 421
s. Boulder Bridge Hopeful D. Harvester's Annabelle of Iowa
Hopeful's Elva of Iowa Jr3 326 648 5.55 6517 362
s. Boulder Bridge Hopeful D. Beacon's Bonita of Iowa

Schrock, William, Clover Leaf Farm, Goshen, Ind.
Marie's Silky Siss Sr3 297 594 4.51 9936 448
s. Bessie's Wonder D. Marie's Gold Maranda

Shafer, Harry P., Fairview Farm, Warren, Ind.
¶Janet's Lassie Maiden 5 265 530 4.50 8021 361
s. Lassie's Que Vive's Lad D. Hilda's Janet
¶Lila's Beauty of Fairview Farm Jr3 348 696 4.33 9214 399
s. Douglaston King Farouk D. Lila of Willow Creek Acres
¶Maida of Fairview Farm Jr4 347 694 5.52 7558 417
s. Bournedale Prince Coronet D. Lila of Willow Creek Acres

Shannon, Sidney L., Sr., Rosegill Farm, Urbanna, Va.
Bettie of Rosegill 10 365 730 4.29 7782 334
s. Eiletta's Master of Bdk. D. Fox View Gloria
Lady Actress of Rosegill 5 297 589 4.48 8378 375
s. Fox Dean's Traveler D. Lady Avalon of Rosegill
Lady Emeline of Rosegill 6 329 654 4.97 7975 396
s. Fox Dean's Traveler D. Lady Grace of Rosegill
Lady Erinanna of Rosegill 6 339 675 4.64 8732 405
s. Midview's Raider D. Ginger of Rosegill
Lady Ethel of Rosegill 6 279 554 4.13 9018 372
s. Midview's Raider D. Lady Lida of Rosegill
Lady Florence of Rosegill 7 292 568 4.76 5920 282
s. Fox Dean's Traveler D. Lady Grace of Rosegill
Lady Gay of Rosegill 10 365 730 4.42 8914 394
s. Eiletta's Master of Bdk. D. Marianne of Avilion
Lady Kay of Rosegill 8 298 590 4.85 9560 464
s. Fox Dean's Traveler D. Princess Panelope of Rosegill
Lady Pamela of Rosegill 5 329 652 4.83 10072 486
s. Midview's Raider D. Lady Caroline of Rosegill
Lady Pauline of Rosegill 5 279 542 4.50 6461 291
s. Midview's Raider D. Marilyn of Rosegill
Lady Ria of Rosegill 8 326 646 5.11 8989 459
s. Fox Dean's Traveler D. Aunt Liza of Rosegill
Lady Vernelle of Rosegill 5 365 730 4.41 9101 401
s. Midview's Raider D. Lady Mary of Rosegill
Lady Winston of Rosegill 6 315 629 5.10 7133 364
s. Fox Dean's Traveler D. Bettie of Rosegill
Raider's Betsey of Rosegill Jr4 279 558 4.79 6833 327
s. Midview's Raider D. Lady Judy of Rosegill
Raider's Spottie of Rosegill Sr3 324 646 5.25 8236 432
s. Midview's Raider D. Lady Lavender of Rosegill
Raider's Tinny of Rosegill Jr4 340 680 5.01 8184 410
s. Midview's Raider D. Lady Mary of Rosegill
Traveler's Goldie of Rosegill Jr4 365 730 3.92 7294 286
s. Fox Dean's Traveler D. Bettie of Rosegill
Traveler's Josie of Rosegill Jr4 345 689 4.90 10714 525
s. Fox Dean's Traveler D. Love Day of McLean
Traveler's Stella of Rosegill Jr4 277 552 5.15 6483 334
s. Fox Dean's Traveler D. Lady Barba of Rosegill

Sharp, Zerna & Boicourt, Arthur, Wolf Creek Guernsey Farm, Thorntown, Ind.
¶Wolfcreek Clarabell Jr4 271 542 4.11 7843 322
s. Normandy Matchless King D. Master's Queen Rosebud

¶Wolfcreek Destiny Sr2 278 556 3.85 8760 337
S. Normandy Matchless King D. Big Springs Rosalie
Wolfcreek Ester Jr2 279 558 4.19 6638 278
S. Normandy Matchless King D. Wolf Creek Alice

Shue, S. & Plagens, J. C., East View Farm, Memphis, Mich.

Avery's Carry of East View Jr2 339 678 4.70 9184 432
S. Klondike Paragon Avery D. War Cloud's Corrine of East View
¶Robin's Bluebell of East View Jr3 334 668 4.40 8742 385
S. Brookwood Robin D. Viscount's Bell of East View
¶Viscount's Bell of East View 10 336 667 3.96 8462 335
S. Brookwood Viscount D. Golden Betty of East View
¶War Cloud's Blaze of East View 5 360 717 5.04 8137 410
S. Brookwood War Cloud D. Golden Betty of East View

Silliman, M. Elnor, Hampton, Conn.

Sarah of Mashamoquet Farm Jr2 246 491 4.37 3433 150
S. Flying Horse Baron D. Twinwing Liberty Linda

Skaar, Chris, Pine Ridge Farm, Hayward, Minn.

Pine Ridge Bella Sr2 325 650 5.11 7471 382
S. Corium Slogan's Nipper D. Pine Ridge Lucy's Buttercup
Pine Ridge Comely Sr4 335 670 5.35 8690 465
S. Boulder Bridge Comet D. Pine Ridge Doe 2d
Pine Ridge Jenny 2d Sr3 276 552 4.65 7635 355
S. Corium Slogan's Nipper D. Pine Ridge Jenny
Pine Ridge Lark 9 300 702 4.39 9236 405
S. Corium Slogan's Nipper D. Pine Ridge Vera 2d
Pine Ridge Randy 2d Jr3 365 730 4.41 10968 484
S. Corium Slogan's Nipper D. Pine Ridge Randy
Pine Ridge Tootie Jr2 319 638 5.83 6257 365
S. Corium Slogan's Nipper D. Pine Ridge Tops
Pine Ridge Tops Sr4 287 574 5.84 6418 375
S. Boulder Bridge Comet D. Pine Ridge Hannah
Pine Ridge Vivian 8 282 564 4.15 7180 298
S. Corium Slogan's Nipper D. Pine Ridge Vera 2d

Skaar, Erling G., Pine Ridge Farm, Hayward, Minn.

Pine Ridge Nanette 2d 6 323 646 4.63 9033 418
S. Pine Ridge Slogan D. Pine Ridge Nanette
Pine Ridge Nipper's Jill 7 280 560 4.81 8487 408
S. Corium Slogan's Nipper D. Pine Ridge Starlight Jill
Pine Ridge Nora 2d 7 298 596 4.26 7083 302
S. Corium Slogan's Nipper D. Pine Ridge Nora
Pine Ridge Norma Jr2 309 618 4.45 7753 345
S. Corium Slogan's Nipper D. Pine Ridge Nanette 2d

Smith, Charles F., Jr., Oakland Manor Farms, Union Bridge, Md.

¶Oakland Manor Tulip Jr3 309 618 4.99 8333 416
S. Oakland Manor Steadfast Prince D. Lilac of Oakland Manor

Smith, Charles H. & Son, Maple Lawn Farm, Galien, Mich.

¶Maple Lawn Farm Jenny Jr4 307 614 4.77 8423 402
S. Count of Tamarack Ridge D. Cherry's Julia of Niles

Smith, Jennings & Ronald, Slaughterton's, Sudlersville, Md.

Slaughterton's Marie's Ethel Jr2 311 622 5.30 7891 418
S. Green Acres' May Prince D. Marie's Lulu of Buck Neck

Smith, Juliet G., Mrs., Oakland Manor Farms, Union Bridge, Md.

¶Daisy Bell of Oakland Manor 8 365 730 5.63 10613 598
S. Thatch Meadow Steadfast D. Poinsetta of Oakland Manor
¶Julia of Oakland Manor 5 357 714 5.53 8699 481
S. Country Boy Oakland Manor D. Fox-deceived Charter's Jewel
Oakland Manor Foremost-Bea Jr2 307 614 5.30 8718 462
S. Foremost Royal Combination D. June's Bea Oakland Manor
¶Oakland Manor Rosebud Jr3 334 668 5.14 12101 622
S. Thatch Meadow Steadfast D. Primrose of Oakland Manor
¶Primrose of Oakland Manor 7 305 610 4.97 8857 440
S. Thatch Meadow Steadfast D. Lily Oakland Manor

Snide, Walter E., Twin Orchard Farm, Clarklake, Mich.

¶Cesor Penwyn's Evelyn 6 255 510 4.58 5966 273
S. Cesor Maxine's Penwyn D. Cesor Evangela
¶Longacres Memory 8 299 598 3.86 8677 335
S. Sunnymede Rold Gold D. Lockshore Twin Fern
¶Meadow-Gold Winsome Jr4 213 425 4.93 5007 247
S. McDonald Farms Gilbert D. Meadow-Gold Wistful
Twin Orchard's Fern Sr2 275 549 4.19 4346 182
S. Lockshore Ranch Boss D. Fernette of Cowham Farm
¶Twin Orchard's Joyous Sr3 350 699 4.93 8405 414
S. Lockshore Ranch Boss D. Fairholm Joy
Twin Orchard's Lady Joy Sr2 365 730 4.81 7837 377
S. Lockshore Ranch Boss D. Fairholm Joy
Twin Orchard's Miss May Jr2 325 650 5.31 6651 353
S. Lockshore Ranch Boss D. Longacres May Rose
Twin Orchard's Royal Belle Jr2 303 606 4.19 5567 233
S. Lockshore Ranch Boss D. Willowbrook Royal Pauline
Twin Orchard's Sweet Gem Sr2 218 436 4.43 3993 177
S. Lockshore Ranch Boss D. Longacres Sweet Briar
¶Willowbrook Royal Stella 8 235 467 4.12 3522 145
S. Raemelton Royal Talisman D. Willowbrook Ultra Pansy

Solms, Joseph & Sons, Marion, Ind.

¶Solms Mahout's Jeanie Jr4 300 600 4.79 7076 339
S. Solms Farm Jimmie D. Solms Chief Jenevieve

Steinke, Harold, Mount Pleasant Guernsey Farm, Sodus, Mich.

¶Nancy of Mt. Pleasant 6 355 710 4.27 8705 372
S. Baron of Mt. Pleasant D. Helen's Katy of Mt. Pleasant

Steinke, R. A., Mount Pleasant Guernsey Farm, Sodus, Mich.

¶Luella of Mt. Pleasant 6 365 730 5.54 11182 620
S. King Fanstay of Mt. Pleasant D. Lily's Rosie of Mud Farm

Stewart, Harold F. & Son, Char-Lane Farm, Vassar, Mich.

¶Loma Itchen's Amelia 8 343 686 4.32 8910 385
S. Lome Rilma's King Itchen D. Loma Supreme's King's Maxie
¶Marjohnelle Columbus' Clara 5 365 730 5.26 7854 413
S. Langwater Columbus D. Marjohnelle Royal Clare
Marjohnelle Ferd's Faye 6 312 624 4.49 9413 423
S. Langwater Ferdinand D. Faith of Maple Brook Farms

Stone Acres Farm, Incorporated, Stonington, Conn.

Maple Lawn Chip's Edith Jr3 365 730 5.16 7196 371
S. Horse Shoe King's Marshal D. Maple Lawn Chip

Stouder, H. O., Fawn Isle Farm, South Whitley, Ind.

Perfection of Seldom Rest Jr2 302 604 5.30 6916 369
S. Del-Ray Rex D. Reliance's Peggy Anne

Stump, John A., Pipestone Creek Farm, Sodus, Mich.

¶Fanny of Pipestone Creek 7 275 550 4.34 8512 369
S. Irwin of Oronoko D. Belle of Pipestone Creek
Pipestone Creek Katona Jr2 316 632 4.95 5369 266
S. Fairlawn Maxim's Forester D. Polly's Daisy of Mt. Pleasant
Tallman Lucky Lorna Jr4 365 730 4.81 10688 514
S. Lucky of Tamarack Ridge D. Hilda May of Guerndee
Tallman Moonlight Melinda 5 329 658 4.90 9199 451
S. Moonlight D. Princess of Willow Wood

Swales, G. O., Crescent Stock Farm, Johnson, Wash.

Crescent's Phyl Bess Jr2 348 685 4.76 9853 469
S. Crescent's Phyllister Lad D. Don Alda Hardwick's Bessie

Sween, S. B., Mentor Farms, Volga, S. Dak.

Mentor Flora's Belle 8 365 730 4.78 8450 404
S. Mentor Foremost Yeoman D. Flora's Ann Belle
Mentor Royal Dawn Sr3 365 730 4.95 6662 330
S. Liseter Royal Mentor D. Mentor Fannie Dawn

Swint, Wendell R., Wealwood Farm, Landenberg, Pa.

Peter's Wealwood Jo Jr2 364 728 4.41 10168 448
S. Ratcliffe Manor King Peter D. Moonbeam's Jewell of Shirley
Peter's Wealwood Rose Jr2 358 716 5.27 9008 475
S. Ratcliffe Manor King Peter D. Wealwood Ruby
¶Wealwood Anne 6 365 730 5.82 7408 431
S. Pan's Royal Leader D. Delhaven Lydia's Gem
¶Wealwood Ruby Jr4 365 730 5.42 11032 598
S. Wealwood Johnny D. Delhaven Lydia's Gem
¶Wealwood Sally Jr3 365 730 5.23 11988 627
S. Wealwood Johnny D. Delhaven Lydia's Gem
¶Wealwood Surprise Jr3 317 634 4.90 8473 415
S. Wealwood Johnny D. Glorianna Merry of Lindendell

Thomas, Robert W., Frankfort, Ind.

¶Esther May's Lady 10 365 730 4.58 11095 508
S. Wood Lawn's Triple Monarch D. Esther May of Golden Meadow
¶Esther's Memory Jr4 355 710 4.13 12929 534
S. Elmdale Patsy Carnation D. Esther May of Golden Meadow

Tietjens, Irvin, Echo Eighty Guernsey Farm, Mason City, Iowa

¶Glardia of Hickory Hill 5 313 626 4.16 7771 323
S. Marcia's Jackie D. Gertrude's Golden Glory
¶Leahaven Maxim Spot Jr4 365 730 4.98 8299 413
S. Meyer Farm Don D. Meyer Farm Spot
¶Marketa of Sunnybrook Sr4 365 730 4.61 8226 379
S. Boulder Bridge Dictator D. Delma's Marie of Sunnybrook
Sue Ann of Rose-O-Day Sr2 287 574 4.91 4135 203
S. Diadem of Iowagold D. Susie of Creamland

Todd, George L., Okaw Valley Guernsey Farm, Sullivan, Ill.

Daniel's Elnora Jr2 306 612 5.04 6508 328
S. Daniel of Ore Hill D. Golden Allen's Ellen
¶Golden Allen's Governess 6 276 552 4.87 6321 308
S. Golden Allen D. Governess Elsie
¶Hartrick's Prudence Cathleen 6 325 650 4.15 7139 296
S. Prince Alert of Mapledale Farm D. Prudence of Hartrick Farm
¶Lady of Ore Hill 5 279 558 5.27 6112 322
S. Mound City Monarch D. Queen Ann of Ore Hill
¶Wabash Valley Rose Anna Sr4 361 722 5.41 8010 433
S. Wabash Valley Rose King D. Wabash Valley Anna

Tomlinson, E. T., Poniton Farms, Bridgeton, N. J.

¶Poniton Martha 9 365 730 4.41 11197 494
S. Champion of Poniton D. Kelso's So High
¶Poniton Monarch's Beatrice 7 335 670 4.88 10256 500
S. Kilmac Monarch D. Marshallvale Pansy
Poniton Monarch's Melora Jr2 344 688 4.99 5988 299
S. Kilmac Monarch D. Poniton Sagamon Bluebelle
Poniton Monarch's Mina Jr2 365 730 4.64 5473 254
S. Kilmac Monarch D. Pennokla's Bartonia
¶Poniton Pasture Bloom Jr3 263 526 5.03 6758 340
S. Kilmac Monarch D. Pennokla's Jean
¶Poniton Sagamon Bluebelle 8 365 730 4.13 6632 274
S. Poniton Hardwick D. Imp. Lady's Maid of Le Gron
¶Poniton Sally 7 365 730 3.95 10792 426
S. Kilmac Monarch D. Poniton Blossom

Toney, Evan, Oak Island Farm, Cassopolis, Mich.

Oak Island's Flora 6 365 730 5.53 11956 661
S. Green Meads Northerner D. Oak Island's Roselle

Toney, Marion L., Decatur, Mich.

Fancy's Martha Jr2 339 664 5.41 7436 402
S. Tom of Tamarack Ridge D. Superior's Fancy

Toney, Warren & Son, Decatur, Mich.

¶Oak Island's Antoinette 10 313 611 4.91 6901 339
S. Flash of Tamarack Ridge D. Annabelle of Oak Island Farm
Oak Island's Dairymaid 5 365 730 4.73 10156 480
S. Lucky of Tamarack Ridge D. Oak Island's Delora

Travis, Grant L., Omega Haven Farm, Clifford, Mich.

¶Bonnie of Omega Haven Farm Sr4 365 730 5.47 8830 483
S. Greenfield's Steadfast D. Wilma A. of Greenfield

Tuttle, Lynn R., Gazlay Farms, South Edmeston, N. Y.

¶Gazlay Farms Lady Esther 5 334 668 4.95 6762 335
S. Tarbell Farms Peerless Duke D. Gazlay Farms Jean
Gazlay Farms Lady Juanita Sr3 365 730 5.10 7079 361
S. Tarbell Farms Peerless Duke D. Gazlay Farms Eugenie

Tuttle, Lynn R. & Ruth G., Gazlay Farms, South Edmeston, N. Y.

¶Gazlay Farms Lady Betty 5 302 604 4.67 5633 263
S. Tarbell Farms Peerless Duke D. Frankfort Farms Perfection

Gazlay Farms Lady Grayce Jr2 365 730 5.20 5458 284
S. Tarbell Farms Peerless Duke D. Gazlay Farms Galaxy

Vaughan, James H., Vaughandale, Burkeville, Va.

Betsy's White Cross 8 326 652 4.57 8561 391
S. Mobjack Butter Boy D. Royal Anne's Beatrice
Vaughan's Hilda 8 329 658 5.14 6887 354
S. Burkeville Stock Farm Eugene D. Vaughan's Chloe
Vaughan's Irene 7 336 672 4.82 9780 471
S. Burkeville Stock Farm Eugene D. Goldenrod Royal Bessie
Vaughan's Jean 6 327 654 4.22 8274 349
S. Nellie's Butter Boy D. Gladys Ella
Vaughan's Joan 7 292 584 5.63 8394 473
S. Burkeville Stock Farm Eugene D. Inverness Gladness
Vaughan's Kate 6 351 702 4.74 10080 478
S. Nellie's Butter Boy D. Vaughan's Frances
Vaughan's Lassie 5 360 720 4.60 8573 394
S. Nellie's Butter Boy D. Vaughan's Hannah
Vaughan's Lelia 6 296 592 4.52 8092 366
S. Nellie's Butter Boy D. Goldenrod Royal Bessie
Vaughan's Leola 5 315 630 4.46 9791 437
S. Nellie's Butter Boy D. Vaughan's Irma
Vaughan's Louella Sr2 324 648 4.62 9379 433
S. Martha's Maxim D. Vaughan's Lois
Vaughan's Nancy Jr4 300 600 4.95 8822 437
S. Nellie's Butter Boy D. Vaughan's Hazel
Vaughan's Nannie Jr4 337 674 4.32 9165 396
S. Nellie's Butter Boy D. Peggie Ann Princess
Vaughan's Nina Sr3 330 660 5.29 4783 253
S. Nellie's Butter Boy D. Betsy's White Cross
Vaughan's Nora Jr4 314 628 5.56 8590 478
S. Nellie's Butter Boy D. Royal Anne's Lucy
Vaughan's Orchid Sr2 326 652 5.49 6958 382
S. Martha's Maxim D. Vonhurst Jerry
Vaughan's Oris Sr2 311 622 4.93 5786 285
S. Martha's Maxim D. Betsy's White Cross
Vaughan's Pattie Jr2 319 638 4.42 7596 336
S. Martha's Maxim D. Vaughan's Irma
Vaughan's Pearl Jr2 307 614 4.77 6231 297
S. Martha's Maxim D. Vaughan's Hazel
Wilburn Merry Christmas Jr2 337 674 5.54 6729 373
S. Wilburn Hero D. Wilburn Carrie's Irene

Vieten, Emery, Cove View, Leslie, Mo.

Erna of Friesenhans Farm Sr4 345 690 4.28 12186 522
S. Sturdy Farm's Butterboy's Son D. Nerda of Friesenhans Farm

Virginia Polytechnic Institute, Blacksburg, Va.

V. P. I. Glamour's Clara 6 276 552 5.22 7141 373
S. Mobjack Glamour D. V. P. I. Taxpayer Alma
V. P. I. King Inez Leader 11 365 730 4.36 8992 392
S. Gayoso Margaret's King D. V. P. I. Squire Fine Inez

Von Thaden, H. William, Bordentown, N. J.

Arbobess P. Carolyn Jr2 295 587 4.65 6715 312
S. Arbobess Peerless Penman D. Arbobess Amboya Ann
Duke Royal's Clover-Bell Sr4 303 606 4.95 8062 399
S. Grand Duke Royal D. Villa May
Mea Star Lady Sr3 296 588 4.60 8940 411
S. Grand Duke Royal D. Fancy Lady Star
Villa's Maple Leaf Sr3 235 469 4.73 6557 310
S. Grand Duke Royal D. Villa-Mayflower

Voss, Albert G., Oaklawn Farm, Belew Creek, N. C.

Lucy May of Deer Lick Farm 10 353 706 4.11 9697 399
S. Dixie Boy of Terrace Farm D. Billy's Pride Rosa

Voss, W. Horace, Oaklawn Farm, Belew Creek, N. C.

King's Garnet 6 282 564 4.96 8204 407
S. King of Grassy Grove D. Garnet of Colfax

Wade, L. R., & Helen, Wade-Fields, Fort Wayne, Ind.

¶Ester's Bonnie of Link's Farm 8 279 558 4.65 6359 296
S. Starlight's Rex of Ware D. Ester of Chester
¶Wade-Fields Dessa's Dainty Sr3 293 586 5.10 7397 377
S. Link's Commentator's Wil-Yum D. Link's Commentator's Dessa

Waltz, Mabel & Olin L., Freelands Farm, Columbus Grove, Ohio

Freelands Bonnita Jr3 335 670 4.74 7463 354
S. Freelands Warrior D. Lilac Lawn's Saddie

Warner, Paul, Roselawn Farm, Cuba, N. Y.

Bates' Levity Lassie 5 262 524 4.98 7890 393
S. Bates' Jayso D. Bates' Levity Lauder
Harry's Buttergirl Betty Jr2 365 730 4.58 10606 486
S. Monolad's Lilac Harry D. Monolad's Buttergirl
Roselawn Secret Jr2 321 625 4.81 7403 356
S. Idylbrook Finn D. Idylbrook Starling
¶Toby's Eleanor of Cuba 9 365 730 5.14 9415 484
S. Fairy's Son of Edgewood D. Topsy's Toby
Valor's Myrtle of Roselawn Jr2 336 657 5.67 7550 428
S. Biery Farms Valor's King D. Olivecrest Jewell

Warner, W. B. & Sons, Warners Boroside Farms, Red Lion, Pa.

Highland Farm's Master's Rosie Jr2 365 730 5.19 8174 424
S. White Rose Master D. Highland Rosemarie
¶Sally's Buttercup 11 300 600 4.54 6455 293
S. Fairacres Royalist D. Marie Sally
¶Warner Romaine's Valentine 7 286 572 4.47 5297 237
S. Riveredge Francois' Ned D. Warner Jennie's Romaine
Warners G. B. Jean's Jane Jr2 307 614 5.05 4592 232
S. Foremost Gold Bond D. Warner Jennie's Jean
Warners G. B. Lady's Annie Jr2 365 730 4.64 7438 345
S. Foremost Gold Bond D. Warner Rae's Lady
Warners G. B. Ruby's Rose Jr2 304 608 4.89 6182 302
S. Foremost Gold Bond D. Warner Julia's Ruby

Warrington, Paul A., Char-Dam Farm, Salem, Ohio

¶Sheik's Mildred 5 300 600 4.76 8130 387
S. Ivyngton Sheik D. Honor's Mildred

Warrington, T. C., Char-Dam Farm, Salem, Ohio

¶Charter's Maida Jr3 314 624 5.50 7584 417
S. Edinham's Charter D. Sheik's Rosebud Maiden
¶Charter's Maiden Rose Jr4 259 518 5.78 6278 363
S. Edinham's Charter D. Sheik's Rosebud Maiden

Watkins, Charles F., Belton, Mo.

Flip of Lakeland Sr2 226 452 5.22 3872 202
S. Cooper's Superb D. Luther's Fairy of Lakeland
¶Gem of Lakeland Jr3 365 730 4.28 8765 375
S. Cooper's Superb D. Goldie of Lakeland
Ideal Pat's Breda of Lakeland 6 279 558 4.80 9521 457
S. Queen's Ideal Pat of Greenwood D. Roxy of Lakeland
Luther's Pearl of Lakeland 7 268 536 5.40 6487 350
S. Cooper's Luther D. Pansy of Lakeland
Promise of Lakeland Jr2 324 648 5.28 5552 293
S. Cooper's Superb D. Luther's Pearl of Lakeland
Rosebud of Lakeland Jr2 365 730 4.89 6542 320
S. Cooper's Superb D. Roselind of Lakeland
¶Tilly of Lakeland 5 283 566 5.75 5946 342
S. Cooper's Superb D. Toppy of Lakeland

Wayson, Walter L., Golden Range Farm, Davidsonville, Md.

Golden Range King's Opal Jr2 329 658 4.93 7912 390
S. Knightongale King Bell Buoy D. Sunnyside's Opal Girl
¶Golden Range Princess 8 356 712 4.49 10700 480
S. Moughon Golden Itchen D. Springhill Jap Princess
Langvalley Flattery Jr3 305 610 5.17 8570 443
S. Caumsett King Royal D. Beau Brummel's Fancy Violet
Langvalley Lila Lil 5 365 730 5.59 10473 585
S. Langwater Meadow King D. Hardwick's Lila Gable

Welles, M. L., Birchwood Guernsey Farm, Rosendale, Wis.

Birchwood's Velleta Jr2 325 650 5.01 6611 331
S. Sedgley Albert's Dauntless D. Birchwood's Veta
Delight of Sunnybrook Dairy Sr2 346 692 5.03 5800 292
S. Luxerin Ultimas D. Scarlet of Sunnybrook Dairy
Flossie's Linda of Metomen 6 278 556 4.50 6644 299
S. Luxerin Spokesman D. Cora's Flossie of Metomen
Jane of Eden 6 270 540 4.16 8174 340
S. Princeling's King of S. S. D. Darling's Pal of Eden
Mossanna of Springdale 2d 5 286 572 5.35 5515 295
S. Sedgley Dipper's Ambition D. Mossanna of Springdale

White, Cecil, Cedarcroft Farm, Mount Vernon, Wash.

¶Cedar Croft Bess Sr3 365 730 5.36 9483 508
S. Western Glow May's Royal D. Cedar Croft Beauty
Cedarcroft Martha Jr3 365 730 5.52 9455 522
S. Western Glow May's Royal D. Ladie of Clyde's Dell Farm
¶Ila of Camano Island Jr4 310 620 4.93 7905 390
S. Valley Gem Idolizer D. Marie of Camano Island

White, N. H., Jr., Enterprise, Mitchellville, Md.

¶Enterprise Brighty 5 301 602 4.93 7688 379
S. Rosamond's Second Leader D. Bloomfield Jacola
¶Quail Roost Eminent Viola 9 191 382 4.54 6349 288
S. Quail Roost Illustrator D. Quail Roost Maxim's Violet

White, Ogden, Alamatuck Farm, Far Hills, N. J.

¶Alamatuck Castine 5 348 696 4.96 11035 547
S. Alamatuck Sunny D. Jasper's Castella of Millside
¶Alamatuck Dolly 7 320 640 4.94 12405 613
S. Fairlawn Ajax D. Lakewood Dolly Jean
¶Alamatuck Faith Jr4 225 450 4.85 7539 366
S. Alamatuck Sunny D. Alamatuck Fayette
¶Alamatuck Finita Sr4 336 672 5.21 9799 511
S. Alamatuck Sunny D. Alamatuck Fina
Alamatuck Jane Jr2 334 668 5.26 8228 433
S. Thatch Meadow Astrologist D. Alamatuck Dolly Jean
¶Alamatuck Mahita Jr4 325 650 5.36 11764 630
S. Alamatuck Sunny D. Alamatuck Mahoney
Alamatuck Taffy Rose Jr2 332 664 5.58 7654 427
S. Thatch Meadow Astrologist D. Alamatuck Tranquil
¶Northerner's Betty 6 297 594 5.50 7930 436
S. Rockingham Northerner D. Brooklawn's Betty
¶Oldrich Peerless Polly Sr3 300 600 5.11 6921 354
S. Fairlawn Peerless Dictator D. Northerner's Betty

Wiesehan, Louis, Huntingburg, Ind.

Betsy's Beauty Alert Sr3 335 670 4.55 7941 361
S. Kenfleur's Butterfat Alert D. Butterfat Neptune's Betsy
Dolly's Sandra Alert Jr4 259 518 4.58 7888 361
S. Kenfleur's Butterfat Alert D. Butterfat King's Dolly
Gene Reflector's Susanna Jr2 365 730 4.69 8100 380
S. Kenfleur's Gene Reflector D. Dolly's Sandra Alert
Reflector Marc's Dorothy Jr2 365 730 5.60 6871 385
S. Kenfleur's Reflector Marc D. Butterfat Noble's Dotty

Wilcox Brothers, Valley View Farms, Canton, Pa.

Green Meadows Cherub's Irene 5 365 730 5.06 10040 508
S. Cherub's Pat of Hill Girt D. Pet's Kestone Queen
Prince's Vera of Edgewood 8 365 730 4.48 12991 582
S. Holly's Prince Select D. Douglas' Vera

Wilcox, Charles J. & Sons, Kenwood Farm, Shelburne, Vt.

¶Ken Christine Jr2 292 584 5.11 4129 211
S. Savery's Sonogram D. Ken Glenar
Ken Dol Sr2 364 728 4.49 6127 275
S. U. V. M. Heroine's Raider D. Ken Olga
Ken Dot Jr2 341 682 4.71 6257 295
S. Langwater Vermonter D. Ken Faith
¶Ken Foam Sr3 243 486 5.32 4864 259
S. Coronation Emperor D. Ken Norma Jane
¶Ken Kate 7 313 626 4.04 5245 212
S. Satisfaction's Leader D. Ken Victoria
¶Ken Katy 5 155 310 4.88 6045 295
S. Mount Hope Raider D. Wild Acres Katherine
¶Ken Kite Jr4 365 730 4.46 7541 336
S. U. V. M. Heroine's Raider D. Ken Pollyetta
¶Ken Netty Sr4 192 384 4.56 4869 222
S. U. V. M. Heroine's Raider D. Ken June
Ken Tao Sr2 362 724 5.01 6007 301
S. U. V. M. Heroine's Raider D. Ken Tillie
¶Ken Vermont's Charm Sr3 365 730 6.36 6302 401
S. Langwater Vermonter D. Ken Charm
¶Ken Vt.'s Glory Sr2 365 730 5.37 5377 289
S. Langwater Vermonter D. Ken Glory
¶Ken Vt.'s Sarah Sr2 365 730 5.65 6497 367
S. Langwater Vermonter D. Ken Sarah

Ken Yap Sr2 365 730 4.28 7778 333
S. U. V. M. Heroine's Raider D. Ken Lucky Jeanne

Williams, Homer & Chester, Wern Farms, Waukesha, Wis.

¶Cloverland Stalwart Maxine 5 365 730 4.64 10013 465
S. Boulder Bridge Stalwart D. Cloverland Premier's Maxie
Grandee's Pearl Patsy Jr3 365 730 5.03 8194 412
S. Rockingham Grandee D. Robert's Princess Pearl
Royal's Pearl's Rosette Jr4 299 598 5.54 6224 345
S. Ronney's Royal D. Gardenius's Valiant's Pearl
Wey Acres Grandee's Iona 7 365 730 3.95 10897 430
S. Langwater Grandee D. Wey Acres Donald's Iowana

Willow Brook Company, Willow Brook Farms, Catasauqua, Pa.

¶Best Man's Daisy of W. B. 9 365 730 4.53 10153 460
S. Willow Brook's Best Man D. Procris' Daisy of W. B.
¶Best Man's Dorothy of W. B. 10 318 632 4.94 8257 408
S. Willow Brook's Best Man D. Rilma's Dorothy of W. B.
¶Billy's Dorothy of W. B. Sr4 216 432 4.54 4647 211
S. Willow Brook Regent's Billy D. Sequel's Dorothy of W. B.
¶Hector's Daisy of W. B. 6 305 604 4.97 10900 542
S. Valleywood Hector D. Best Man's Daisy of W. B.
¶Hector's Elemina of W. B. Sr4 341 679 5.13 9238 474
S. Valleywood Hector D. Procris' Laurel of W. B.
Hector's Evelyn of W. B. Sr2 319 631 5.36 7648 410
S. Valleywood Hector D. Lindy's Evelyn of W. B.
¶Hector's Grace of W. B. Jr4 303 603 4.99 9276 463
S. Valleywood Hector D. Regent's Eleanor of W. B.
¶Hector's Laurel of W. B. 6 292 579 5.50 6615 364
S. Valleywood Hector D. Procris' Laurel of W. B.
¶Hector's Violet of W. B. Jr4 365 730 5.21 9251 482
S. Valleywood Hector D. Regent's Violet of W. B.
¶Regent's Althea of W. B. 7 333 659 4.70 10344 486
S. Meadow Brook Butterfat Regent D. Sequel's Dorothy of W. B.
¶Regent's Duchess of W. B. 9 365 730 4.77 9272 442
S. Meadow Brook Butterfat Regent D. Procris' Pauline of W. B.
¶Regent's Mattie of W. B. 7 322 638 5.81 7285 423
S. Meadow Brook Butterfat Regent D. Procris' Laurel of W. B.
Royal Lady of W. B. Jr2 298 590 5.46 5166 282
S. Coldspring's Hardwick's Royal D. Guardsman's Lilly of W. B.

Wilson, Alfred G., Mrs., Meadow Brook Farms, Rochester, Mich.

Meadow Brook Barbara Joan Jr2 144 288 4.98 2147 107
S. Betty Rose's Chieftain D. Meadow Brook Pride
¶Meadow Brook Pride 6 249 498 4.89 7603 372
S. Cesor General's Lyle D. Meadow Brook Geraldine Neva
¶Oakwold Darling Sr2 365 730 5.07 5439 276
S. St. James Linda's Ripon D. Oakwold Penny

Wing, Raymond E., Twinwing Farm, Putnam, Conn.

Borrodale Donald's Independence 9 217 641 5.02 6657 334
S. Borrodale Beebe's Donald D. Imp. Bickleigh Jewel IV
Douglaston Clifford's Angel Jr2 365 1095 5.74 8237 473
S. Douglaston Baron Clifford D. Douglaston Baroness Ashtown
Douglaston Maharani of Indore Jr2 287 861 4.75 5914 281
S. Douglaston His Royal Highness D. Douglaston Lady Elizabeth
¶Maple Curve Sopha 7 306 612 4.74 6016 285
S. Horse Shoe Falls Oddmon D. Maple Curve Silver Leaf
¶Twinwing Noble Belle 5 298 872 4.62 8157 377
S. Grassland Neefus D. Ward's Moretown Barbara
¶Twinwing Valentine Narcissus Sr4 334 668 4.30 10236 440
S. Grassland Paul D. Twinwing Liberty Nadine
¶Twinwing Valentine Norma Sr3 330 904 4.75 6436 306
S. Grassland Paul D. Twinwing Liberty Nelda
¶Twinwing Valentine Susan Sr3 290 870 4.81 7301 351
S. Grassland Paul D. Maple Curve Sarah
¶Valleyside Margaret's Egret 8 282 556 4.61 6719 310
S. Grassland Edenquel D. Margaret of Valleyside

Winkler, Carl J., Mrs., Winkler Farms, Thorntown, Ind.

¶Jason's Proud Lady 8 318 636 4.74 8989 426
S. Flothorne's Jason D. Richard's Fair Lady
¶Winkler Farms Dolores Jr4 296 592 4.50 9617 433
S. Duffield Noble Warrior D. Winkler Farms Daisy
¶Winkler Farms Dorothy Jr4 277 554 4.57 6505 297
S. King of Eagle Valley D. Duffield Dasher's Dorothy
¶Winkler Farms Ginger Jr3 282 564 4.69 7438 349
S. Duffield Noble Warrior D. Big Springs Ginger
Winkler Farms Pearl Jr2 323 646 4.87 8651 421
S. Douglaston King Farouk D. Duffield Dora
¶Winkler Farms Pride Sr4 358 716 4.46 12424 554
S. Duffield Noble Warrior D. High Way Lady

Winkler, Herman E., Green Ridge Farm, Lebanon, Ind.

¶Cottie's Queen of Eden 8 365 730 4.76 11167 531
S. Princeling's King of Eden D. Cottie's Maid of Eden

Winters, A., Win Acres, Wapato, Wash.

Prophet's Marylou Jr2 365 730 4.96 9778 485
S. Fircrest Prophet D. Mary Louise of Thorndale

Wirt, Elmer J., Maple Leaf Farm, Lewiston, Minn.

¶Blondie's Belle of Maple Leaf 5 365 730 4.29 11082 475
S. St. James Rocket's Flash D. Maple Leaf Blondie
¶Courageous Nellie of Maple Leaf 9 349 698 4.42 10134 448
S. Boulder Bridge Courageous D. Ovation's Nan of Maple Leaf
¶Glamor Girl of Maple Leaf Sr2 336 672 4.77 7418 354
S. Spar Hill Heir's Prince D. Glenis of Maple Leaf
Goldie's Lass of Maple Leaf Jr2 352 704 4.46 7436 332
S. Burton Lane's Sargon Heroic D. Maple Leaf Goldie
Maple Leaf Lillian Jr2 353 706 4.81 6858 330
S. Burton Lane's Sargon Heroic D. Slogan's Lea of Maple Leaf
Maple Leaf Minerva Jr2 323 646 5.53 5802 321
S. Burton Lane's Sargon Heroic D. Maple Leaf Norma
¶Maple Leaf Penelope Jr4 358 716 3.96 8639 342
S. St. James Rocket's Flash D. Spot's Pride of Maple Leaf
Maple Leaf Pride Jr2 327 654 4.57 8752 400
S. Spar Hill Heir's Prince D. Spot's Pride of Maple Leaf
¶Maple Leaf Shirley Sr3 329 658 4.51 7957 359
S. St. James Rocket's Flash D. Rocket's Susan of Maple Leaf
¶Slogan's Bonnie of Maple Leaf 9 340 680 4.69 10333 485
S. Boulder Bridge Slogan D. Bonnie of Maple Leaf

Wirt, Elmer J. & Son, Maple Leaf Farm, Lewiston, Minn.

¶Slogan's Sue of Maple Leaf 8 334 668 4.71 10695 504
S. Boulder Bridge Slogan D. Sally of Maple Leaf

Wisconsin, University of, Madison, Wis.

U. W. Cherry Janus Jr3 322 644 4.76 8067 384
S. Blakeford Janus D. U. W. Cherry Butterfat
¶U. W. Chum Badger 5 365 730 4.89 10080 480
S. Kenfleur's Dicta Badger D. University Chum

Wiseman, Don E., Estate & Palmer, Donald F., Galliaglade Farm, Vinton, Ohio.

¶Galliaglade Edith Jr4 365 728 4.46 5605 250
S. Friendship Noble Lad D. Klear Vue Ida
¶Galliaglade Joan Sr4 365 730 4.71 5693 268
S. Greenwood Notable May Day D. Jean of Pleasant Hill
Galliaglade Model May Jr3 365 730 4.50 8082 364
S. Quincy Mahomet Sunny D. Model May Rachael
¶Galliaglade Phoebe 6 355 673 4.54 7327 333
S. Quincy Mahomet Sunny D. Rose Beta of Pleasant Hill
¶Galliaglade Rosa 5 365 730 4.64 9779 454
S. Quincy Mahomet Sunny D. Rose Beta of Pleasant Hill
Galliaglade Rosebelle Jr3 365 730 5.17 6591 341
S. Greenwood Notable May Day D. Galliaglade Rosa
¶Rose Beta of Pleasant Hill 8 365 730 4.87 8842 431
S. Winding Creek Forelight D. Bienna of Pleasant Hill

Wood, B. C., Woodcroft Farm, Galesville, Wis.

Janus' Girl of Frenchville 5 321 642 4.07 9541 388
S. Blakeford Janus D. Echo's Lassie of Frenchville
Susan Joy of Frenchville Jr4 320 640 5.42 9512 516
S. Climax of Elderbrook D. Susan of Frenchville
Susan Maid of Frenchville 9 325 650 4.81 8436 406
S. Guernseydale Ranger D. Susan of Frenchville
Suzette Gold of Frenchville 5 275 550 5.01 8590 430
S. Lilly's Duke of Big Elm D. Suzette of Frenchville
Woodcroft Joy Jr2 343 686 4.98 6783 338
S. Grassland's Trempealeau Dodge D. Susan Joy of Frenchville
Woodcroft Maid Jr2 345 690 4.99 7883 393
S. Meadow-Gold Nobleman D. Ardys Maid of Frenchville
Woodcroft Rosalie Sr2 328 656 4.74 8476 402
S. Meadow-Gold Nobleman D. Rosalie Belle of Frenchville

Woodhull, Mark J., Hullwood Farm, Angola, Ind.

Green Meads Queen O'The Meadow 8 365 730 3.99 12239 488
S. Langwater King of the Meads D. Langwater Meadow Lea

Woods, E. C. C., Nutshell Farm, Hanover, Va.

¶Belfield Princess Jr4 312 624 4.68 6321 296
S. Fox Dean's Chieftain D. Master's Princess May
¶Lady Nina of Mt. View 6 293 580 4.91 8865 435
S. Eagles Nest Rex D. Bonnie of Guernsey Farm 2d
¶Lucille's Ambition Jr4 350 696 4 37 9344 408
S. Cabin Hill Edward D. Lucille of Whippernock
Lynworth Celia 5 318 630 4.44 9717 431
S. McDonald Farms Archer D. Lynworth Gloria
¶Midview Ivanhoe's Valentine Sr3 313 621 4.36 6856 299
S. Midview's Ivanhoe D. Midview's Valentine
¶Ruby of Eagles Nest 10 309 618 4.87 8137 396
S. Glencairne Bill of Eagles Nest D. Eagle Nest Butter Cup
¶Wakefield Golden Fay 6 302 604 4.90 7164 351
S. Wakefield Lucky Prince D. Wakefield Golden Fantasy

Wright, Bertram & Son, Delightful Rock Farm, White Hall, Md.

¶Delightful Rock Fern Jr3 320 640 5.04 7676 387
S. Brooklandwood Silver D. Radical's Dew Drop
¶Delightful Rock Ruthie 6 290 580 4.18 6530 273
S. Beechwood Radical D. Coldspring's Hardwick's Rose
Merrymont's Patsy Jr3 311 622 4.07 7632 311
S. Calder Farm Merrymont D. Ferguson's Saucy's Patsy

Wright, Russell, Sagamore Farm, Galien, Mich.

Sagamore Daisy June Jr4 303 887 4.45 15361 683
S. Frolic of Buchanan D. Sagamore Dasiania

Yates, S. S., Saddleback Farm, Dorset, Vt

Maple Lane Steadfast's Golda 5 365 730 4.63 9954 461
S. Maple Lane Topsy's Steadfast D. Maple Lane Steadfast's Goldie
Saddleback Betty Sr2 275 548 4.64 3835 178
S. Fra-Mar Coronation Prince D. Saddleback Sapphire
Saddleback Clover Sr3 294 584 4.48 8123 364
S. Pete's Primate Lad D. Pete's Halo Girl
Saddleback Doris Sr2 312 620 4.54 7518 341
S. Pete's Primate Lad D. Saddleback Hope
Saddleback Henrietta Jr2 201 395 4.16 2935 122
S. Fra-Mar Coronation Prince D. Pete's Halo Girl
Saddleback Lilac Sr3 285 570 4.78 6380 305
S. Pete's Primate Lad D. Frances Ferne of West View
Saddleback Prudence 6 305 608 4.05 8001 324
S. Phillips Peerless Pete D. Ken Brighteyes

Yoder, Henry M., Lonewood Guernsey Farm, Kalona, Iowa.

Gaylord Crown's Melody Sr3 365 728 4.63 9037 418
S. Gaylord's Crown of Fortune D. Gaylord's Music of Val
Lonewood's Hopefull Jr2 365 730 5.66 9034 511
S. Kenfleur's Aron Alert D. Queen's Opal of 4-View
Lonewood's Queen Jr2 324 646 4.13 9540 394
S. Peters' Benefactor Knight D. Pleasant Ridge Queen
Lonewood's Rubie Jr2 365 730 4.43 9039 400
S. Peters' Benefactor Knight D. Malloy Constant's Charming
Malloy Constant's Charming 5 365 707 4.22 10804 456
S. New Hope Leader's Constant D. Gardenius's Esther of Malloy
Pleasant Ridge Nellie Jr2 348 688 5.77 7450 430
S. Clarlon Adventurer D. Pleasant Ridge Nancy

Yoder, Harold C. & Weldy, Maurice L., Maurana Farm, Goshen, Ind.

Butter Print of Carroll Land 2d 5 365 730 5.26 11306 595
S. Dick Andy of Carroll Land D. Butter Print of Carroll Land

Yonce, Eva Rosson, Rose O'Sharon Farm, Makanda, Ill.

Rose O'Sharon's Buttercup Sue Sr2 365 730 5.56 7734 430
S. Rose O'Sharon's Alert D. Rose O'Sharon's Buttercup Maid
Rose O'Sharon's Cherry Jr3 365 730 5.62 8392 472
S. Rose O'Sharon's Alert D. Pomona of Hillvalli

Young, Bion, Dutch Mill Farm, Pleasant Lake, Ind.

Dutch Mill's Bazooka's Bugle	Jr2	365	730	5.32	9821	522
S. Dutch Mill's Fritz D. Dutch Mill's Banjoe's Bazooka						
Dutch Mill's Bunny R.	Jr2	335	670	5.06	7337	371
S. Alfacrest's C. A. Renown D. Mildred's Royal Bunny C.						
Dutch Mill's Dena A.	Jr3	365	730	5.29	10683	565
S. Alert of Huff's Hill D. Dora of Triple Pine Farm						
Dutch Mill's Dolly's Dutchess	Jr2	365	730	4.65	9458	440
S. Dutch Mill's Fritz D. Dutch Mills' Dolly						
Dutch Mill's Velma	Jr2	318	636	5.40	10325	558
S. Dutch Mill's Fritz D. May Daisy's Valentine						
May Daisy's Valentine	Jr4	304	608	4.83	13285	642
S. Alert of Huff's Hill D. Valentine's May Daisy						

Young, Walter L., Grain Meadow Guernsey Farm, Greentown, Ind.

¶Dess of Prairiedale	7	365	730	4.57	10943	500
S. Rainbow of Prairiedale D. Golden Hero's Lula Belle						

Youngdahl, Raymond L., Keystone Dairy, Brockport, Pa.

Farmington's Jes's Jane	8	305	610	4.86	7487	364
S. Overlook's Billy Boy D. Farmington's Josephine's Jes						
Farmington's Rose's Realy	8	365	730	4.88	10338	504
S. Overlook's Billy Boy D. Vaneater's Rose of Good Hope						
Highland Vale's Bellflower	Jr2	365	730	4.71	9091	428
S. Fern's Hero of Meadowbrook D. Highland Vale's Florabelle						
Highland Vale's Mab	Sr4	365	730	4.95	6281	312
S. Lassie's Violet's Hunter D. Highland Vale's Mabel						

Zehr, J. E. & Son, Fisher, Ill.

¶Adair's Crescent Reba	Jr3	254	508	4.52	6400	289
S. Westlawn's Pet's Beda Crescent D. Adair's Alert's Rea						

Zook, W. H. Dunwoody, Pheasant Hill Farm, Glenmoore, Pa.

Africander's Patricia Ann	Jr2	274	548	5.47	5761	315
S. Port's Africander Joe D. Miola's Patricia Tip						
Golden Hope	Jr2	330	660	5.71	6341	362
S. Noel's Gold Nugget D. Sylvan Glen's Hope						
¶Gold Nugget's Dame	Jr3	317	634	4.76	6792	323
S. Noel's Gold Nugget D. Bright Lady of Fashion						

Zumfelde, Henry, Yorklynn Guernsey Farm, Wauseon, Ohio.

Yorklynn Levity Laverne	Jr2	244	488	4.93	5540	273
S. Raemelton Levity Lauren D. Pat's Violet Laurel						

Zwilgmeyer, George C., Warrenwood Farm, Blairstown, N. J.

¶Vallevue Royal King's Ruby	8	314	628	4.41	7010	309
S. Vallevue Royal King D. Imp. Ruby V. of Tamworth						
¶Warrenwood Primrose	5	298	596	4.38	6712	294
S. Charmer's March D. Charmer's Prim Valerie						
¶Warrenwood Valentine	Sr4	360	720	4.90	7858	385
S. Charmer's March D. Kitchener Pride						

(¶ Reentries)

State Champions

CALIFORNIA

Sr4 305C 3X Adohr Supreme's Lassie 787702, 12513 pounds milk, 652 pounds butter fat (915 T. M.). Breeder, Adohr Milk Farms, Tarzana. Owner, Adohr Farms-Merritt H. & Rhoda R. Adamson, Camarillo.

FLORIDA

Jr2 305C 3X Langvalley Rosalie 902317, 9102 pounds milk, 424 pounds butter fat (915 T. M.). Breeder, Charles G. Lang, Glenarm, Md. Owner, Carroll L. Ward & Son, Winter Park.

MAINE

Sr4 305C 3X Walnut Crest Robin's Clover 764529, 9486 pounds milk, 530 pounds butter fat (915 T. M.). Breeder and owner, Clinton F. Rines, Westbrook.

MARYLAND

Jr3 HIR Oakland Manor Rosebud 936596, 12101 pounds milk, 622 pounds butter fat (668 T. M.). Breeder and owner, Mrs. Juliet G. Smith, Union Bridge.

MINNESOTA

Sr4 305C 3X Spruce Shadows Peggy 758578, 10497 pounds milk, 519 pounds butter fat (915 T. M.). Breeder and owner, James E. Kelley, Minneapolis.

NEW HAMPSHIRE

Jr4 365 Steele Hill Heather 766197, 16855 pounds milk, 845 pounds butter fat (1095 T. M.). Breeder, Nelson H. Smith, Laconia. Owner, Est. Nelson H. Smith, Laconia.

SOUTH CAROLINA

Jr4 365C Coker Holliston Silver Gay 940567, 14287 pounds milk, 802 pounds butter fat (1095 T. M.). Breeder, Pedigreed Seed Company, Hartsville. Owner Coker's Pedigreed Seed Company, Hartsville.

TEXAS

6yrs. 305C 2X Tarbell Farms Peerless Jane 683872, 9860 pounds milk, 511 pounds butter fat (610 T. M.). Breeder, Est. Gage E. Tarbell, Smithville Flats, N. Y. Owner, C. S. Lankart, Waco.

VERMONT

Sr4 365C Foremost Thaura 806059, 13824 pounds milk, 707 pounds butter fat (1095 T. M.). Breeder, Foremost Guernsey Association, Inc., Hopewell Junction, N. Y. Owner, Arthur D. Pinkham, Wilmington.

Kosciusko County Tour

ON Saturday, October 23, about 70 Kosciusko County, Ind., Guernsey breeders gathered at the Everett Swick farm, near Beaver Dam, to begin a tour of Guernsey herds in the southern part of the county. Cow and heifer classes were judged by the group.

From there they went to the Jay Swick Farm, where Joe Clark, county agent, led a discussion on the kind of pastures and their uses. E. T. Wallace, secretary of the Indiana G. B. A., told some interesting facts about pastures he saw on his recent trip west.

At the noon hour, a very delicious pot-luck dinner was enjoyed at the Clarence Tinkey home, after which a short business session was held. Pencils were awarded to the 4-H boys and girls who participated in the showmanship contest at the County Fair, and E. T. Wallace talked on values of GOLDEN GUERNSEY milk and the importance of production records in selecting 4-H calves. Clarence Salmon conducted contests for the 4-H boys and girls, and halters were given to the lucky winners.

The next stop was to see the Association's $2,400 bull, Meadow Lodge King Triumph, at the farm of J. Elmer Longyear, artificial inseminator for Kosciusko County. The tour then continued on to Arden Warner's farm, where calves by "Triumph" were shown. Mr. Wallace classified a cow at the Howard Metzger farm, and everyone enjoyed seeing the Metzger's new Grade A milk house and cow barn.

The last stop was at the Harry Mishler farm. Here, the top 4-H heifer in the recent county sale was shown. Everyone reported a profitable day, and expressed their thanks to Clarence Salmon, program chairman, and Ralph Spangle, chairman of the tour.

CLEO TINKEY

Chesholm Bull Sold

CHESHOLM FARMS, Salinas, Calif., owned by Chester Chesholm and managed by Jim Tetrick, have been in the pure bred Guernsey business for only about a year. They have followed the policy of not saving any bull calves, and only keeping those they might wish to use. However, they have recently made their first bull sale. C. F. Carolyn's Expectation, a yearling, was sold to Carmel Valley Dairy, Carmel, Calif., owned by Dwight Morrow, Jr., and managed by Jay Huffman.

TEN LEADING COWS at VARIOUS AGES

Herd Improvement Register—365 Days

(2X Milking)

Age	Lbs. Milk	% B.F.	Lbs. B.F.
Mature			
Red Rose Queen Mab 5 yrs. '41	18767	5.4	1026
Red Rose Queen Mab 6 yrs. '42	16923	5.6	948
Jacob's Loretta Lee 8 yrs. '47	17116	5.3	918
Jacob's Sally 6 yrs. '48	16124	5.5	891
Cannie of Tersana Farm 2d 6 yrs. '46	15798	5.6	885
Woodhaven Julia 6 yrs. '48	18956	4.6	880
Eikco Coronet 5 yrs. '46	13530	6.4	865
Roena of the Ridge 8 yrs. '36	14717	5.7	851
Conqueror's Fairgirl of Kate '48	18452	4.5	840
Dairymaid of Clear View 6 yrs. '48	17900	4.6	826
Senior 4			
Judy Nellie of Fairview Farms '48	15288	5.1	787
Fennhill Bonnie Queen '48	12410	5.8	723
Coleen of Berendsendale '37	12094	5.9	721
Manor Dixie Lou '47	11391	6.2	713
Dongala of Chicona '39	11810	5.9	706
Feura D. J. Princess '46	12902	5.4	702
Pearl of Echo Dell '48	13684	5.1	701
Romany Woods Louisa '48	11720	5.9	700
Gordondale Phyllis '42	13498	5.1	694
May's Bell of Geloster Farm '47	13177	5.2	692
Junior 4			
Oswego Falls Farms Gilardia '37	15157	5.1	772
Pansy's Patsy of Meadow Lane '45	13731	5.4	751
Jill of Hoovens Farm '46	12821	5.5	715
Milly of Pomona '41	16033	4.4	707
Hullwood Fern '48	13107	5.3	701
Meadow Brook Pride '46	12265	5.7	700
Alfacrest's G. P. Patricia '46	12622	5.3	676
Pride's Lassie of Meadow Lane '45	14407	4.6	674
Jill's Jule of Elmwood Farm '41	12900	5.2	671
Strathbran Rhonda '42	13845	4.8	671
Senior 3			
Eikco Coronet '44	12482	6.1	765
Red Rose Queen Mab '39	13076	5.6	738
Valentine's Cupid of Elmwood '38	12953	5.3	693
Blossomland Sandy '48	14385	4.6	673
Neptune's May '48	13168	5.1	673
Paulette of Meadow Lane '47	13302	5.0	669
Belle Vernon Queen Anne '42	15865	4.1	664
Fanny Lindy of Maulton '41	11598	5.6	651
Fairy of Oronoko '37	12300	5.2	649
Lily of Mud Farm '40	14026	4.6	648
Junior 3			
Eikco Pearl '47	13678	5.5	763
Maysell's Hays-e-bell '45	11769	6.1	717
Nancy Hanks of Silver Maples '37	14084	5.0	710
Pansy's Patsy of Meadow Lane '44	13237	5.2	694
Lynworth Flora '45	13572	4.9	668
Rose Marie's Fair Lady '46	12877	5.1	666
River Valley Patty '41	12323	5.3	654
Oak Island's Rita '42	12267	5.3	652
Valleyside Edette's Chette '46	12156	5.3	648
Lucille's Roxana '47	14304	4.5	647
Senior 2			
Meadow Brook Mary Elizabeth '47	15261	4.9	757
Greenlee Farms Butterfly '47	13802	5.0	690
Woodfield's Fanciful '43	12852	5.2	676
Iowa-Way Solitaire's Queen '48	11992	5.4	657
Alice June of Walnut Lane '47	12362	5.1	632
Lucky Roberta '47	11674	5.3	629
Stone Acres Delight '48	12303	5.1	628
Tim's Mayola '48	12525	5.0	627
Cathedral Elsie '47	10713	5.8	626
Jill's Jule of Elmwood Farm '40	11913	5.1	615
Junior 2			
Eikco Tillie '46	14288	6.0	861
Eikco Toiler '47	13198	5.4	719
Cedarcroft Florie '46	12115	5.8	712
Paulette of Meadow Lane '46	13085	5.1	670
Spruce Grove Prince's Tulip '47	13181	5.0	661
Spruce Grove Zelda '46	13512	4.7	637
Elm Lea Guard's Elinor '48	12074	5.2	631
Brookwood Ivan's Rosabelle '48	14237	4.4	631
Primrose Lea of Burger's Place '45	11421	5.5	631
Brook-Lynn of Dunrovin '47	12477	5.0	626

(3X Milking)

Age	Lbs. Milk	% B.F.	Lbs. B.F.
Mature			
Kilmac Royal's Leda 7 yrs. '45	18598	5.4	1014
Anne's Lady of Fairhaven 10 yrs. '37	19554	4.9	972
King's Arbutus of Wildwood 6 yrs. '43	15682	6.0	947
Kilmac Geraldine 2d 6 yrs. '46	16075	5.8	934
Glenburnie Brier Rose 5 yrs. '46	19453	4.7	921
Dolly of Flint Hill 6 yrs. '47	17744	5.1	919
Fairacres Lila Lee 5 yrs. '47	17983	5.0	899
May Butterscotch 7 yrs. '36	18555	4.7	887
Horn's Clarissa 5 yrs. '42	18434	4.8	884
Anne of O-Ke-Ta-Ke 5 yrs. '47	17800	4.9	880
Senior 4			
Kilmac Royal's Leda '43	16664	5.5	929
Kilmac Maggie '46	17982	4.9	885
Paulette of Meadow Lane '48	16954	5.2	883
Flora of Wycomia '48	16474	5.1	847
Clara Bell of Lone Pine '39	14797	5.4	809
Annabell of Lincoln Farm '36	14713	5.2	775
Sunny Valley's Elaine '48	15023	5.0	751
Kilmac Dot '43	15712	4.7	742
Grace Louise of Graceland '42	15934	4.6	732
Broadwater Elsa '37	12879	5.5	717
Junior 4			
Campus Maybelle '42	16965	4.7	807
Kilmac Monarch's Jessa '42	15608	5.1	803
Belle de Fleur '40	15446	5.2	803
Maywood Nora Galli '40	13592	5.8	794
Flossie of Maple Knoll '38	14777	5.2	781
May of Allora Farms '35	15039	5.1	767
Midview's Topsy '40	14146	5.3	637
Kilmac Heroine '46	15934	4.7	527
Fairacres Claire Trevor '47	16102	4.6	427
Fairacres Lana Turner '47	15525	4.6	728
Senior 3			
St. Albans Actor's C. Hale Spot '47	17207	4.6	806
Valley Hill's Primrose '36	16018	4.9	795
Sunset Golden Lenorill '35	13073	5.9	772
Fannie of Moorland Farm's Gem '36	15759	4.8	765
Green Meads Lady Penelope '42	14556	5.1	750
Foremost Masterpiece's Dora '40	14518	5.1	745
Daisyan of Tamarack Ridge '42	14574	5.1	742
Janet of Overlook Acres '38	14702	5.0	740
Clover Hill Gypsy's Omega '40	13945	5.0	697
Kilmac Royal's Lotus '42	14609	4.7	695
Junior 3			
Kilmac Royal's Leda '41	15924	5.6	904
Circle Drive's A. C. Fashion '43	14544	5.1	750
Dot's Felice '40	14402	5.1	744
Helen a Gordon '40	14674	5.0	740
Rex's Blanch of Cowham Farm '45	15027	4.8	731
Great Elm Evelyn '41	13314	5.4	721
Yellow Creek Meadow Rosette '43	14603	4.9	718
Coldspring's Romulus' Lora '46	14275	4.9	705
Anita of Cowham Farm '41	14863	4.7	699
Carolene of Tamarack Ridge '39	13429	5.1	687
Senior 2			
Broadwater Anita '34	14630	5.5	804
Eth-Mead King's Patience '41	14730	5.1	757
Rycklaver Estelle '48	15480	4.8	750
Eth-Mead F. Blossom Queen '41	11999	6.0	723
Cowham Farm Emory's Lela '47	14082	5.0	715
Sunset Golden Lenorill '34	11563	6.1	714
Broadwater Ivy '34	13776	5.1	703
Fairacres Fourth of July '47	14472	4.8	700
Alford's Golden Aggie '38	12037	5.7	688
Kenfleur's Miss Omega '39	13288	5.1	682
Junior 2			
Kilmac Draftsman's Eve '46	13670	5.3	733
Patsy Jean of Meadow Lane '47	13958	4.9	687
Circle Drive's A. C. Fashion '42	13922	4.9	685
Kilmac Monarch's Heroine '46	12674	5.3	682
Fannie of Moorland Farm's Gem '34	13868	4.9	680
Halfred Farms Hilda '36	15353	4.3	669
Cowham Farm Emory's Dawn '47	12619	5.1	655
Trixie's Ruby of Meadow Lane '48	11903	5.4	644
Golden Cloud's Golden Lassie '31	11357	5.6	644
Daisyan of Tamarack Ridge '40	13237	4.8	641

The above are as they appeared December 1, 1948

(The date after each cow's name denotes the year in which the record became official.)

Everybody Likes to Add This Kind of a Cow to Their Herd

TRIBUTE TO A GOOD JOB — WELL DONE

The late William Niedner, Rosewald Farm, Hillsboro, New Hampshire, assembled a great herd of cattle. It was a great loss to New Hampshire and to the Guernsey breed when the Rosewald herd was sold and dispersed. We were indeed fortunate to have been able to add a cow like **Rosewald Golden Bloom** to our herd.

GOOD UDDERS MEAN MUCH— WE BELIEVE BLOOM HAS THE RIGHT KIND

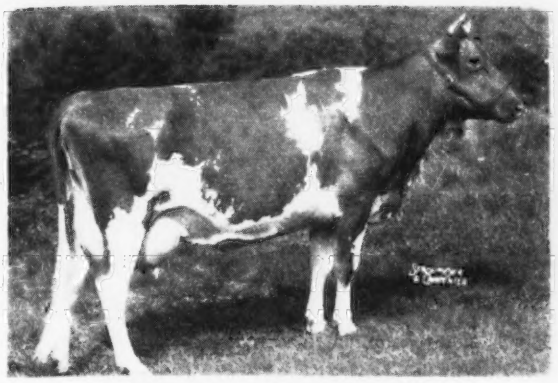

ROSEWALD GOLDEN BLOOM
A daughter of Langwater Darius, A. R.

Udder of ROSEWALD GOLDEN BLOOM
Now on test and **should finish with about 15700 lbs. milk and 750 lbs. fat** as a Jr3-year-old.

Mark This Date On Your Calendar

BLOOM IS DUE ABOUT MARCH 21, 1949 TO THE SERVICE OF FAIRLAWN DAIRYMAID'S STEADFAST.

Steadfast is by Fairlawn Memoir's Performer (4 nearest dams average 906 lbs. fat) and out of Riegeldale Melba's Dairymaid, 12104—715—Sr4—365C (sold for $16,000). He is a DOUBLE MELBA. **If Bloom has a son by Steadfast he will be for sale. He should make you a real herd sire prospect.**

SALES HAVE BEEN GOOD

We are pleased to announce that Haven Hill Emory—the calf featured in our November 1, 1948 advertisement was sold to Holly Farm, Simsbury, Conn. Harry Costello, Manager, after writing for a pedigree phoned and said, "We will take Emory." We thank Holly Farm for their confidence and support of our MELBA breeding program and we know Emory will get a real chance with Harry Costello who has developed a real producing herd at Holly Farm. Emory is sired by Riegeldale Conqueror's Emory and out of Fairlawn Peerless Desire, 11875—616—Jr2—365C.

A Happy and Prosperous New Year to All

T. B. Accredited No. 122666 . . . Bang's Free No. 1690

Farm is located on the White Mountain Highway—Visitors Are Always Welcome

WILLIAM H. CHAMPLIN, Owner
WILFRED JORDAN, Manager

HAVEN HILL FARMS
Rochester • New Hampshire

Another Star Rising in The Riegeldale Firmament

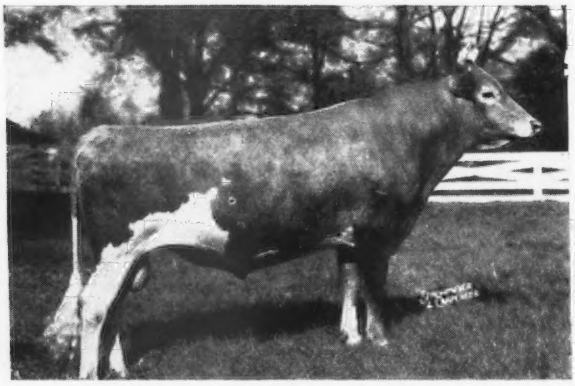

Riegeldale Melba's Maxim

PATERNAL GRANDDAM

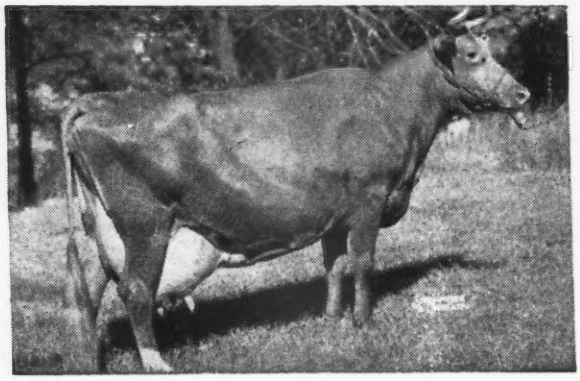

BOURNEDALE BELLONA
17871—921—A
5 P. R. Progeny

DAM

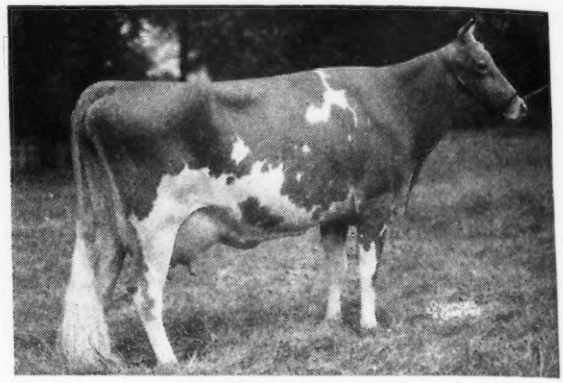

GREEN MEADOW MELBA
15342—963—Sr2—365C—World Record
8 P. R. Progeny

RIEGELDALE EMORY'S CONQUEROR
17 P. R. Progeny
Riegeldale Conqueror's Camille
11305—584—Jr3—365C
Classified Excellent, 1948

RIEGELDALE MELBA'S EMORY
Sold for $30,000
113 P. R. Progeny
Riegeldale Emory's Itchen
14996—859—Sr4—365C
Classified Excellent, 1947-1948

HIS MAJESTY OF BOURNEDALE
58 P. R. Progeny
Riegeldale Majesty's Buttercup
15272—907—Jr3—365C

GREEN MEADOW MELBA
15342—963—Sr2—365C—World Record

BOURNEDALE BELLONA
17871—921—6yrs—365
5 P. R. Progeny
Riegeldale Maxim Katherine
19744—875—6yrs—365C

HIS MAJESTY OF BOURNEDALE
58 P. R. Progeny
Riegeldale Majesty's Sue
14410—788—5yrs—365C

IMP. BELLONA IV. OF CLAIRMONT
14495—654—Sr2—365
2 A. R. daughters

GREEN MEADOW MELBA
15342—963—Sr2—365C
World Record
Classified VG 15½ yrs.
8 daughters (7 P. R.)
3 sons (1 P. R., the other two at Riegeldale)

GREEN MEADOW CORONATION KING
50 P. R. Progeny
Green Meadow Lustre
16371—978—Sr3—365

GREEN MEADOW STEADFAST
18 P. R. Progeny
Green Meadow Rosalind
16246—817—Sr4—365

CORONATION QUEEN OF BEAVER RIDGE
16724—743—Jr4—365
2 P. R. sons

LANGWATER MOONBEAM
1 A. R. daughter

LANGWATER MOONLIGHT
69 P. R. Progeny
Langwater Moonflower
16715—984—A

LANGWATER MIGNON
10359—518—AHI—730
1 A. R. son, 1 A. R. daughter

Melba was bred to her grandson, Riegeldale Emory's Conqueror, to produce Riegeldale Melba's Maxim. He was three years old December 23, 1948. We have used him liberally in the Riegeldale herd and the calves, thus far, show every evidence of justifying our confidence in his use. Two of his sons sold in the recent Riegeldale Sale, one going to Mr. William S. Cherry, Jr., Bristol, Rhode Island and the other one going to Dr. John R. Martin, Chattanooga, Tennessee. We will have other sons from time to time out of the character of cows that warrant their use in good herds. He is rich in the same inheritance that has made history in the last ten years. We invite your inquiries.

Visitors Always Welcome

RIEGELDALE FARMS • TRION, GEORGIA
35 miles south of Chattanooga, Tenn.
RALPH W. COARSEY, *Manager* 27 miles north of Rome, Georgia, on Federal Highway No. 27
Federally Accredited for T. B. Certificate No. 540089 *State Accredited for Bang's Certificate No. 109*

TEN LEADING COWS at VARIOUS AGES

305-Day Division—Advanced Register

Cows Carrying Calf 175 Days of Record
(2x Milking)
(Formerly Triple Letter)

Age / Mature	Lbs. Milk	% B. F.	Lbs. B. F.
Elm's Barbara Rose 6 yrs. '48	17844	4.8	869
Imp. Hilltop Butterfat's Clara 7 yrs. '32	15963	5.4	860
Margo of Mt. Pleasant View 7 yrs. '48	15792	5.1	807
Quincy Bright Aneta 6 yrs. '47	15766	5.1	804
Western Glow Butterfat Miss 6 yrs. '47	16492	4.8	796
Western Glow Butterfat Miss 7 yrs. '48	15964	4.9	790
Mollie Starbright 6 yrs. '43	15285	5.2	790
Barnegat Itea 6 yrs. '40	13539	5.8	784
Byllie Roberta of Lone Maple 5 yrs. '47	14917	5.2	782
Evergreen's Hopeful Rilma 6 yrs. '43	15175	5.1	768
Average 6126 Records	9149	4.8	444
Senior 4			
Primrose Lea of Burger's Place '47	14059	5.7	802
Chuckanut Elegance '39	14710	5.4	797
Hilltop Governor's May Rose '38	12472	5.9	730
Greyholme's Choice Christine '34	13513	5.4	729
Johnson's Betty's Patsy '44	11284	6.3	713
King Hill Rexqueen '43	13178	5.4	710
Bear Canyon's Ruby '33	12074	5.9	710
Coronation Glamour '47	13753	5.1	703
Matapa Lou-Boy's Victoria '47	12975	5.3	694
Lockshore Golden Locks '37	17096	4.0	682
Average 1617 Records	8909	4.9	438
Junior 4			
Matapa Lou-Boy's Sandy '48	14784	5.3	796
Maggie's Snowdrop '35	16967	4.7	788
Rock Creek Fanciful '42	14312	5.5	783
Alfalfa Farm Flute '40	12499	6.1	756
Dunwalke Governess's Daughter '47	15789	4.6	734
Meadow-Gold Rosabell '44	14372	5.1	733
Mariondale Emmaline '40	14555	5.0	729
Giant Cedar's Ruby '45	12791	5.5	700
Coldspring's Clara Louise '34	14348	4.9	698
Evergreen's Rilmass '46	14120	4.9	692
Average 2383 Records	8559	4.9	421
Senior 3			
Biscoe Heartsease Betty '44	14965	5.0	752
Johnson's Betty's Patsy '43	11604	6.5	751
Rock Creek Madwatch '42	14262	5.3	749
Western Glow Noble May '43	15045	4.9	734
Quanqual Buttercup '35	16314	4.5	731
Flying Horse Select Primrose '43	11479	6.2	712
Dicta's Ideal Beauty '46	12636	5.4	682
Sun Set Cleopatra '47	11639	5.7	669
Autocrat's Masher Maid '34	12198	5.5	664
Elm's Barbara Rose '45	12873	5.1	660
Average 2335 Records	8352	4.9	414
Junior 3			
Rock Creek Parisian '43	15151	5.0	759
Rock Creek Fanciful '41	13295	5.5	724
Convent's A. Fantasy '36	12795	5.6	721
Lady's Pet of Betts Homestead '42	13327	5.4	720
Hope's Reddy of Clallam County '35	13542	5.2	710
Matapa Lou-Boy's Sandy '47	12313	5.5	681
Maggie's Snowdrop '34	14431	4.6	668
Modeel S. Rose '47	14913	4.4	661
Dunwalke Buttercup's Governess '42	15366	4.3	660
Fleurette of Northshire '31	12254	5.3	654
Average 3663 Records	7961	4.9	393
Senior 2			
Western Glow Jean's Gloria '43	13115	5.3	700
Monterey Caroline '47	11538	5.9	685
Western Glow Mayflower '36	12794	5.1	650
Quanqual Buttercup '34	14601	4.3	633
Autocrat's Masher Maid '33	11427	5.5	625
Hilltop Butterfat Maid '32	11848	5.2	614
Master's Silvia Lenfestey '48	10797	5.6	613
Red Rose Electra '38	11950	5.1	611
Beacon Hill Arabis '40	11508	5.2	593
Carol of Silver Maples '31	13423	4.4	591
Average 3526 Records	7520	4.9	371
Junior 2			
Spencer's Landing Drucilla '48	10435	6.2	652
Skyline Crusader's Wanda '46	11741	5.5	646
Lady's Pet of Betts Homestead '41	12618	5.1	645
Harmony Hollow Jacqueline '44	12104	5.2	625
Chuckanut Phyllis '38	12050	5.2	624
Mollie Starbright '39	11780	5.3	623
Winlochan Countess Dora '48	10628	5.8	616
Rock Creek Donna '47	13053	4.6	612
Matapa Lou-Boy's Sandy '46	11550	5.3	610
Prairie Bloom Boots '41	12851	4.7	609
Average 8795	7186	4.8	352
All Ages 28445 Records	8059	4.9	395

Cows Carrying Calf 175 Days of Record
(3x Milking)
(Formerly Four Letter)

Age / Mature	Lbs. Milk	% B. F.	Lbs. B. F.
Sister Sue of Green Acres 5 yrs. '48	16077	5.6	900
Matapa El Toro's Valerie 5 yrs. '47	18149	4.7	870
Guernsey Good Will 6 yrs. '47	19634	4.3	861
Willowmere Pearl 7 yrs. '48	19219	4.4	854
Meadow Lodge Honeydew 6 yrs. '48	16849	5.0	853
Ideal's Gardenius' Pearlette 6 yrs. '47	17148	4.7	809
Foremost Quantity 7 yrs. '48	17776	4.5	803
C. F.'s Jolly Rilma 7 yrs. '48	17209	4.5	775
Plainsman's Radium Girl 5 yrs. '47	15759	4.8	771
Silver Barn Marge 5 yrs. '47	16017	4.7	768
Average 640 Records	10927	4.7	518
Senior 4			
Bonnie Blue of Green Acres '47	15898	5.0	804
Queen's Wilheminia '47	17475	4.3	765
St. Albans Actor's C. Hale Spot '48	15460	4.9	759
Iridel of Fairfields '48	14833	4.9	737
Ringold Annabelle '46	13804	5.2	718
Riegeldale King's Delphine '47	14230	4.9	705
Elmdale Alert Mella '48	14656	4.8	704
Jane of The Twin Pines '47	12835	5.4	698
Howland Noble Fable '47	13188	5.2	694
Kate of Green Acres '47	14826	4.5	677
Average 180 Records	10555	4.8	508
Junior 4			
Ideal's Peter's Miriam '48	15253	5.0	774
Woodacres Steadfast Vivian '48	15792	4.7	756
Sterlingold Prudence '48	14248	5.0	715
Minnie of Flint Hill '46	14317	5.0	710
Langvalley Pickle Puss '48	12642	5.5	703
Rancho Nicasio Valor's Annette '48	14516	4.8	699
Virginia's Liza of Fairacres '48	12034	5.8	698
Valerian's Ellen '47	13325	5.1	690
Farvue's Thunderbolt's Kay '48	14397	4.7	690
Nora's Proson's Princess '47	15246	4.5	687
Average 210 Records	10088	4.8	489
Senior 3			
Tarbell Peerless Lenda '48	13537	5.6	762
Royal Sarah Ann '47	13980	5.2	735
Convent's K. Timely '47	14720	4.9	731
Ellwood Surprise Freesia '47	14303	4.9	708
Ruby Ann of Haven Hill '48	13479	5.2	705
Walker Royal Doris '48	13955	5.0	702
Convent's K. Gay '47	13683	4.9	681
Sun Set Lady of Shalott '47	12231	5.5	681
Flying Horse Master's Rose '47	12302	5.4	675
Walnut Crest Patriot's Peggy '47	15107	4.4	667
Average 275 Records	9980	4.8	486
Junior 3			
Convent's P. Meadow '47	13967	5.3	753
Ideal's Peter's Miriam '47	14231	4.9	706
Dorella Elect's Cleo '48	13889	4.9	691
Monterey Violet '48	11933	5.5	665
Goodleigh Consort Sunola '48	14774	4.4	662
Ideal's Noranda's Betty '47	14759	4.4	657
Tarbell Peerless Anola '48	13606	4.8	653
Elmcrest Grey Annie Laurie '47	13249	4.8	645
Mordele Del Rio '46	11249	5.6	637
Virginian's Rosebud '46	11839	5.4	635
Average 297 Records	9573	4.8	466
Senior 2			
Hominy Hill Princess Rose '48	16485	4.4	729
Nyala's Independent Spitfire '47	15853	4.3	695
Caumsett Ocean Virginia '48	14498	4.5	658
Forges F. H. Springtime '47	12853	4.9	633
Howland My Own Hopeful '47	12696	4.9	623
Poppy's Pearl of Monterey '48	10734	5.7	621
Flat Brook Maxim's Secret '48	10879	5.5	603
Eastman Pearl Hazel '46	12327	4.9	602
Churchill's Dolly '47	10556	5.6	597
Eastleigh Clarissa '47	12617	4.6	591
Average 253 Records	8934	4.8	437
Junior 2			
Green Acres' Flicka '46	14316	4.7	675
Wey Acres Templar's Lil '48	14654	4.5	665
Convent's K. Timely '46	12939	5.0	648
Flying Horse Clara's Melody '46	11551	5.5	637
Peerless Dorothy '48	10999	5.7	628
Flying Horse Royal's Elena '46	12371	4.9	612
Peerless Flossie '48	10235	5.8	603
Bethany Wistar's Holly '47	12235	4.8	595
Ideal's Peter's May Jewel '46	12129	4.9	592
Sterlingold Phoebe '48	10557	5.5	589
Average 608 Records	8474	4.8	413
All Ages 2463 Records	9749	4.8	471

The above are as they appeared December 1, 1948

(The date after each cow's name denotes the year in which the record became official.)

TEN LEADING COWS at VARIOUS AGES

365-Day Division—Advanced Register

Cows Carrying Calf 200 Days of Record

(Formerly Double Letter)

Age	Lbs. Milk	% B. F.	Lbs. B. F.
Mature			
Flying Horse Royal Rose 5 yrs. '47	22558	5.1	1154
C. F.'s Mint Julip 6 yrs. '44	20881	5.2	1090
Wonder of Woodside 5 yrs. '43	20823	5.2	1083
Superb's Faithful 6 yrs. '40	19678	5.5	1077
Gem of Kitchener 8 yrs. '45	17785	5.8	1035
Meadow-Gold Prudence 6 yrs. '47	18037	5.6	1017
Superb's Faithful 9 yrs. '43	19471	5.2	1017
Ideal's Emperor's Susie 7 yrs. '43	21500	4.7	1014
Harmony Hollow Jacqueline 6 yrs. '47	18796	5.3	1014
Nora Belle of Hill Girt 10 yrs. '42	16426	6.2	1012
Average 7446 Records	11964	4.8	585
Senior 4			
Alfalfa Farm Primrose '42	17564	6.2	1083
Alfalfa Farm Lute '40	17378	6.1	1058
Cathedral Dorothy's Lass '38	18814	5.6	1043
Adohr Lubas' Calico '44	18222	5.6	1027
Alfalfa Farm Heloise '42	15951	6.3	1006
Caumsett Ocean Glory '47	20307	4.8	985
Meadow Lodge Honeydew '47	19405	5.0	983
Sunny Valley's Favorite '42	22012	4.4	963
Adohr Supreme Calico '43	17596	5.4	957
Blossom of Ware '41	17716	5.4	951
Average 2183 Records	11694	4.9	579
Junior 4			
Bournedale Princess Coronet '41	18859	5.4	1019
Beechford's Glow '40	17812	5.6	987
Landhome Butterfat Alice '45	17726	5.5	965
Foremost Lida '40	17674	5.5	962
Heweshurst Princess Mertie '45	17402	5.5	955
D. B. Daisy '36	19805	4.8	949
Adohr Eldor Pauline '48	18561	5.0	945
Douglaston King's Rosalind '41	16236	5.8	940
Superb's Faithful '38	17363	5.4	931
Marigot of Starr Farm '45	14885	6.2	926
Average 2395 Records	11246	4.9	558
Senior 3			
Foremost Royal's Rose '48	17685	5.6	994
Welcome Lane's Mary '47	18379	5.1	954
Beaverbrook Madonna '42	18817	5.0	943
Klondike Jette '39	18238	5.1	930
Franchester Clara '37	17939	5.1	920
Beaverbrook Morning Glory '42	19644	4.6	902
Sunny Valley's Favorite '41	19524	4.6	899
R. F.'s Jester's Essie '47	18070	4.9	895
Lynbrook Anita '38	15942	5.6	895
Argilla Ceres '41	15009	5.9	880
Average 2701 Records	10923	4.9	546
Junior 3			
Tarbell Farms Peerless Margo '42	18501	5.5	1013
Alfalfa Farm Flute '39	16206	5.9	962
Marigot of Starr Farm '44	15284	6.0	921
Wey Acres Lilian's Lustre '47	17998	5.0	914
Riegeldale Majesty's Buttercup '43	15272	5.0	907
Charlescote Progress '41	18557	4.8	894
Fanning Fields' Kamile '47	18245	4.8	881
Sterlingold Valorie '48	15828	5.5	881
Lynbrook Milkyway '34	12402	7.1	880
Pansy Ann of Grassy Grove '40	16628	5.3	879
Average 3223 Records	10357	5.0	518
Senior 2			
Green Meadow Melba '36	15342	6.3	963
Bournedale Dandy Girl '40	14094	6.1	853
Hominy Hill Rose '48	16521	5.0	841
Douglaston King's Charlotte '38	15228	5.4	828
Hominy Hill Paulette '48	16387	4.9	810
Holly Farm Mirth '43	13919	5.8	806
Rockingham Holliru '41	14568	5.5	802
Maple Lane Designer's Gem '47	14946	5.3	801
Green Meads Lady Desire '41	14864	5.4	800
Klondike Kristin '39	14138	5.7	800
Average 3817 Records	9955	5.0	501
Junior 2			
Hominy Hill Betty '48	18094	5.1	924
Flying Horse Master's Harp '44	15687	5.9	917
Flying Horse Royal Rose '43	15059	5.7	853
Eastleigh Mary '38	14360	5.9	852
Hominy Hill Pollyanna '47	15201	5.6	851
Cathedral Jane Rilma '38	16681	5.1	847
Caumsett Ocean Beth '44	15337	5.5	837
Foremost Lida '38	15537	5.3	826
Chuckanut Linneta '32	13156	6.3	823
Hominy Hill Alice '45	16707	4.9	817
Average 8836 Records	9742	4.9	486
All Ages 30601 Records	10735	4.9	533

Cows Carrying Calf Less Than 200 Days

(Formerly Single Letter)

Age	Lbs. Milk	% B. F.	Lbs. B. F.
Mature			
Cathedral Rosalie 5 yrs. '37	23714	5.1	1213
Noranda's Milkmaid 7 yrs. '36	19654	5.9	1155
St. Albans Count's Hale Spot 7 yrs. '46	19786	5.5	1106
Countess Prue 6 yrs. '20	18626	5.9	1103
*Murne Cowan 8 yrs. '15	24008	4.6	1098
Nancy Hanks of Silver Maples 7 yrs. '41	20074	5.4	1087
Girl of Connemara Farms 6 yrs. '45	22407	4.8	1077
May Rilma 6 yrs. '14	19673	5.5	1073
Baudy's Daisy of Buena Vista 5 yrs. '33	21055	5.1	1063
Forges Royal Tilly 5 yrs. '40	18193	5.8	1058
Average 16552 Records	11818	4.8	579
Senior 4			
Anesthesia Faith of Hill Stead '25	19741	5.6	1112
Whimsy May Day '44	19650	5.3	1046
Florham Beauty Rose '40	19090	5.4	1033
Wolfpen Lilac '32	17637	5.8	1028
Twin Hickory's Jane '42	18079	5.6	1009
Plainsman's Radium Girl '45	18186	5.5	1002
Hilltop Butterfat Rosette '34	18210	5.3	970
Great Elm Ellen '45	16272	5.9	962
Santa Cruz Holliston Teresa '38	19783	4.9	961
Ideal's Dictator's Eleneo '48	17043	5.5	941
Average 3832 Records	11469	4.9	567
Junior 4			
Tarbell Farms Royal Lenda '40	20508	5.4	1109
Endean Marjean '43	17343	5.8	1003
Bright Lad's Actress '39	19146	5.1	980
Avalawn's Marie '33	15793	6.2	973
Rumford Major's Foam '46	17457	5.5	956
Cherub's Althea of Fair Meadows '28	15277	6.1	926
Chestnut of Meadowbrook '46	17045	5.4	923
Blue Blood's Ultra Maid '32	16442	5.6	916
Shirley's Bud of Landhome '45	18918	4.8	914
Rilma's Cathedral Rose '32	18331	5.0	913
Average 4161 Records	11083	4.9	547
Senior 3			
Langwater Venus '45	19999	5.1	1011
Green Meadow Lustre '32	16371	6.0	978
Madrey Farm Peerless Berdena '48	16856	5.6	945
Atamannsit La Noce '29	15328	6.1	933
La Noce's May Rose '23	18119	5.2	932
Convent's Ultra Queen Rose '26	16598	5.5	915
Dolly Dimple '09	18458	4.9	906
Caumsett Ocean Leda '46	17818	5.1	902
Farmhill R. Jeannine '41	20769	4.3	900
Ideal's Noranda's Susie '47	16582	5.3	894
Average 4794 Records	10704	4.9	532
Junior 3			
Whimsy May Day '43	17341	5.6	963
Adohr Supreme Calico '41	15475	6.0	920
Wolfpen Amber '38	17065	5.4	913
Endean Hibernia '45	16421	5.5	904
Cherub's Elsie of Dellwood '37	13345	6.7	899
Rock Creek Milky Way '44	15674	5.7	885
Afterglow of Roughwood '23	16815	5.2	878
Palotterie of High Rock '29	15882	5.5	865
Jehanna Chene '14	16186	5.3	863
Dairymaid of Pinehurst '10	14562	5.9	860
Average 5791 Records	10083	5.0	505
Senior 2			
Brookwood Rita '40	16580	5.5	918
Beechford's Carol '37	15851	5.5	864
Cathedral Rose Rilma '38	16881	5.1	863
Maxim's May Queen of Dassel '26	13967	6.1	849
Brightness of Indian Bridge '22	14460	5.7	826
Shorewood Mademoiselle '28	12348	6.6	813
Nella Jay of Pencoyd '21	16325	5.0	810
Maywood Nance '46	14837	5.4	809
Maple Lane Monarch's Jacquelin '32	14725	5.4	794
Pride of Vanity '44	13251	6.0	792
Average 7560 Records	9927	4.9	487
Junior 2			
Florham Irene '30	14646	6.2	905
Cherub's Bell of Hill Girt '42	13715	6.3	862
Foremost Nanita '40	16131	5.3	857
Charlescote Playgirl '47	16260	5.2	850
Florham Polly '33	15463	5.5	846
King's Adele of Dellwood '42	15592	5.4	842
Loma Burnella '30	12900	6.5	832
Missaukee Blue Bell Jane '27	15692	5.3	824
Procris Snowdrop '24	15487	5.3	822
Crescent Pride '30	15305	5.3	818
Average 16424 Records	9412	4.9	469
All Ages 59114 Records	10573	4.9	523

*Carried calf 200 days of record but record made before Double Letter Class established.

The above are as they appeared December 1, 1948

(The date after each cow's name denotes the year in which the record became official.)

DOUGLASTON MANOR FARM
TRADE MARK Reg U S Pat Office
PULASKI, NEW YORK

Pine Manor King's Challenger

His Sire

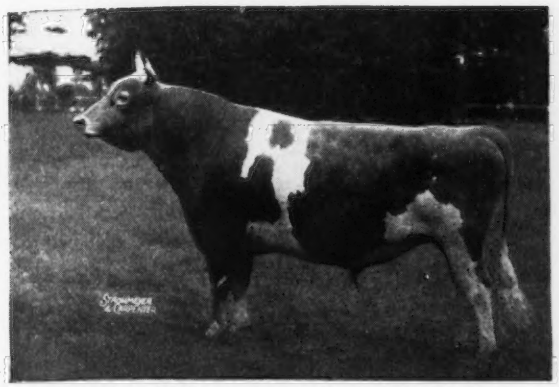

CORONATION KING OF PINE MANOR
Sold at 10 years of age for $11,500
Sire: CORONATION ROSE KING
Dam: GREEN MEADOW MINUET

His Dam

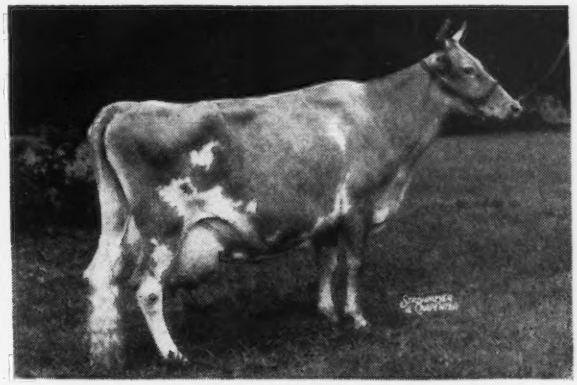

DOUGLASTON KING'S CHARLOTTE
15228—828—FF, 19751—988—AA
Sold at 13 years of age for $11,000
Sire: DOUGLASTON CORONATION KING
Dam: DOUGLASTON MARY CHARLOTTE

His Maternal Granddam

DOUGLASTON MARY CHARLOTTE
12354—592—GG, 17143—838—DD
Sold in 1937 for $5,700
Sire: LANGWATER VALOR
Dam: SUPERB'S FLOWER

His Maternal Sister

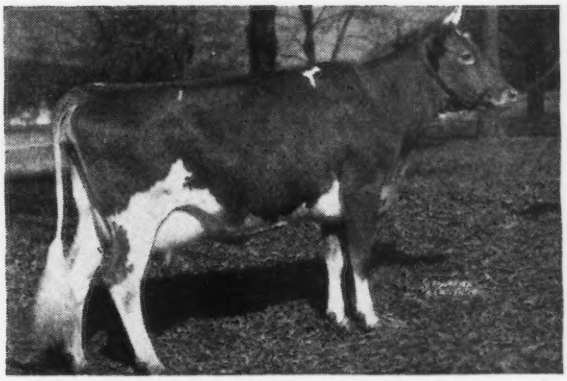

DOUGLASTON BARONESS DARLING
13717—671—GG, 15755—701—AA
Sold at 10 years of age for $7,200
Sire: DOUGLASTON CROWN PRINCE
Dam: DOUGLASTON KING'S CHARLOTTE

Through the purchase of a **Challenger** son you can now add the blood of these great animals to your herd together with that of Shuttlewick Levity, Imp. Financier of Myrtle Place and Green Meadow Coronation King.

NEW YORK ABORTION FREE HERD NO. 5 . . .FEDERAL ACCREDITED CERTIFICATE No. 351978

SINCERE GREETINGS FOR THE NEW YEAR

To Merryman's 67th Sale, January 24 • Timonium, Maryland

Consigned—COLDSPRING'S ADVANCER Born April 29, 1948

His sire is McDonald Farms Prediction, Jr. He is a son of McDonald Farms Prediction out of McDonald Farms Coquette, refer to December 1 issue of the Journal on page 1271. K. C. Sly thoroughly explains the Coquette family.

Advancer's dam, Coldspring's Romulus' Adeline, is a full sister to Count Sterling, herd sire at Sterling Farms, Coldspring's Romulus Advocate, Louis Merryman's herd, Coldspring's Alice's Romulus, at Mordele Farm. Adeline is also the dam of Coldspring's Beauty's Archer sold in 1946 State Sale for $2,300, and Coldspring's Beauty's Actor, junior herd sire at Chesterbrook Farm.

Prediction, Jr. is the sire of Coldspring's Bunny's Predictor, sold for $5,200 in the 1948 Guernsey Sale.

His Dam

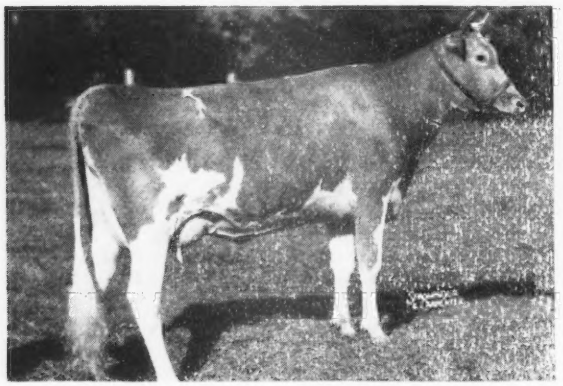

Classified VG
COLDSPRING'S ROMULUS' ADELINE
11652—590—GG, 14463—690—Jr4—365
Sire: Langwater Romulus

His Dam's Dam

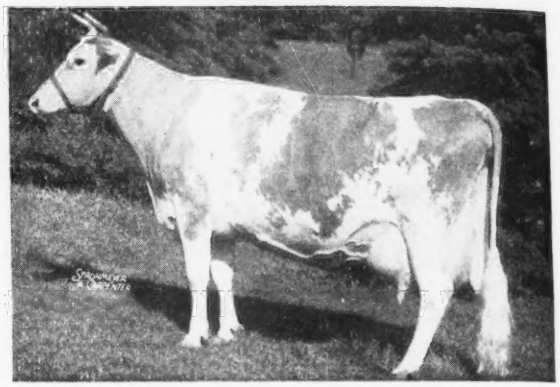

Classified VG
COLDSPRING'S HARDWICK'S ALICE
15597—698—D, 15784—712—A
Sire: Hardwick's Royal
Dam: Foremost Kanita

His Sire's Dam

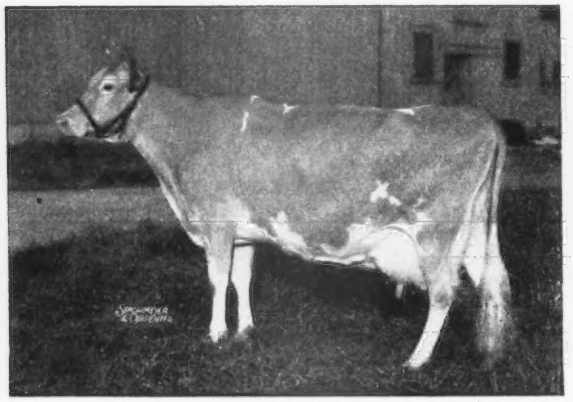

Excellent
McDONALD FARMS COQUETTE
13928—708—G
Sire: Green Meadow Mahomet
Dam: Rosemount Poinsetta

His Sire's Maternal Sister

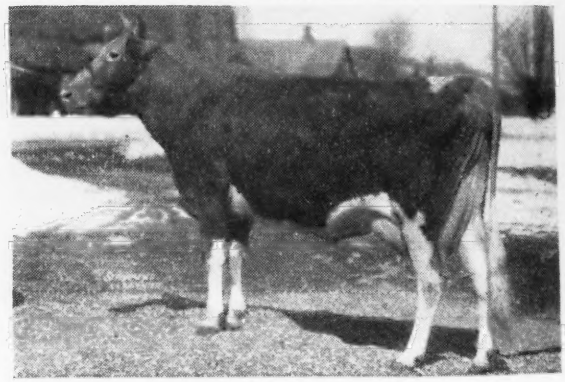

Excellent
McDONALD FARMS GRATITUDE
10415—578—GG, 12629—594—5yrs—365C
Sire: Foremost Prediction
Dam: McDonald Farms Coquette

COLDSPRINGS FARM • HAZLETON, PENNSYLVANIA ST. JOHNS, PENNSYLVANIA

Accredited for Bang's 57 . . . Accredited for T. B.

S. C. PRICE, Owner JAMES STRADNICK, Herdsman GEO. W. SNYDER, Manager

BOULDER BRIDGE FARM COMPANY

Excelsior, Minnesota

Uniformity In a Few Had a Telling Effect at The National Guernsey Show, Waterloo, 1948

Second Prize Produce of Dam

BOULDER BRIDGE THEA
531—Sr2—365 in 298 days
Should finish with about 627 as Sr2

BOULDER BRIDGE UTILITY
258—Jr2—365 in 155 days

Full sisters by Valleywood Valiant Hero

Second Prize Get of Sire
(by Valleywood Valiant Hero)

Boulder Bridge MacBeth, Theresa, Thea, Utility

Second Prize Dairy Herd

Quebec, 681—Sr2—365 (A Matchmaker)
Theresa, 662—Jr2—365C (pending) (A Hero)
Thea, 531—Sr2—365 in 298 days (A Hero)
Utility (A Hero)

Last month, Boulder Bridge Quebec, Boulder Bridge Theresa, and Boulder Bridge Thea were pictured as the First "Best Three Females" bred by Exhibitor. Only five animals were used in the four senior groups.

"Follow through with Boulder Bridge"

G. N. DAYTON, President — L. V. WILSON, Superintendent

LOUIS MERRYMAN'S 67th SALE

Timonium Fair-grounds, Timonium, Md., Monday, January 24, 1949.

3rd YORKSHIRE HOG SALE, TUESDAY, JANUARY 25, 1949.

THIRD MARYLAND YORKSHIRE SALE

70 BRED GILTS

ALL DUE TO FARROW IN FEBRUARY, MARCH AND EARLY APRIL.

Due to competition from vegetable oils, the price of lard has materially decreased. For this reason the packers are demanding a leaner, longer hog. The Yorkshire exactly fits their needs and besides their high quality meat, they produce large fast growing litters aided by docile, heavy milking sows.

We will have 70 high class gilts from many leading Yorkshire herds. Over two-thirds of the consignments are from men who own Guernseys as well. The majority will be from A. R. sows.

FOR BETTER PORK GET A YORK

LOUIS MERRYMAN'S 68th SALE, MONDAY, APRIL 25, YORK, PA.

LOUIS MERRYMAN'S 69th SALE, MONDAY, JUNE 6, YORK, PA.

For the Louis Merryman Sales we charge ten ($10.00) dollars, per head, plus 10%. This includes stall rent, straw and hay (no grain, no care) and catalog charges. We will supply feed and care for $1.50 if no man comes with cattle. All cattle to be eligible to all states. T. B. Federal Accredited Herd under Bang's Supervision and herd clean 90 days before sale. Everything retested within thirty days (30) of date of sale for T. B. and Bang's. If you want to spend more in cataloging bulls, indicate this when you send in information.

Write or phone us when you wish to consign. We will take any sound animals and make inspection when possible.

LOUIS McL. MERRYMAN, SPARKS, MD.
PHONE: Cockeysville 57

JOHN B. MERRYMAN, SPARKS, MD.
PHONE: Manor 692W3

LEE YOST, BENTON, PA. PHONE: Benton 9080

We have a serious mailing problem. Our catalogs for years were mailed parcel post at a cost of 4 to 12 cents each. Formerly they reached all Eastern destinations in one to three days. Since the war the time of delivery has gradually lengthened. Now in many cases it takes two weeks to go to New England or the Mid-West. Longer in some cases. Recently we traced a catalog that took three weeks from Baltimore to Cortland, N. Y.

Therefore, catalogs must be mailed 1st Class or parcel post—special delivery at a cost of 12 to 30 cents each, depending upon the weight. Our average mailing has been over 1200 copies. The cost of postage runs from $1.50 to $3.00 per animal for commercial sales, and from $2.50 to $6.00 per animal for important sales. This runs up cost to consignors. But we want all people really interested to have catalogs. Please write and indicate clearly what catalogs you want and you will get them; otherwise, in justice to our consignors, we will take you off the list.

We have divided our mailing list as follows:

1. IMPORTANT SALES SUCH AS: Guernsey—Topsfield—Quail Roost—Curtiss Candy—Riegeldale—Antietam—Franchester (arranged by age). All-state sponsored sales and other sales of this character such as Franklin-Burkeville, etc., and important dispersals.
2. LOUIS MERRYMAN SALES if interested in bulls or top cows just missing above list.
3. LOCAL AND MIDDLE ATLANTIC: Connecticut—Delaware—Maryland—Massachusetts—New Jersey—New York—North Carolina—Ohio—Pennsylvania—Virginia—West Virginia.
4. NEW ENGLAND: Connecticut—Maine—Massachusetts—New Hampshire—New Jersey—New York—Pennsylvania—Rhode Island—Vermont.
5. SOUTH EAST: Alabama—Delaware—Florida—Georgia—Kentucky—Maryland—Mississippi—Missouri—North Carolina—Ohio—South Carolina—Tennessee—Virginia—West Virginia.
6. MID-WEST: Colorado—Iowa—Indiana—Kansas—Kentucky—Michigan—Minnesota—Mississippi—Missouri—Montana—Nebraska—North Dakota—Ohio—South Dakota—Tennessee—Utah—Wisconsin—Wyoming.
7. FAR WEST: Arizona—California—Colorado—Idaho—Montana—Nebraska—New Mexico—Oregon—Texas—Utah—Washington—Wyoming.

After January 1, 1949, we will only mail catalogs to people that have indicated their desire to be on any of these lists. We will not mail anyone catalogs on all lists as obviously Mid-West, South West and Far West breeders are not interested in New England, Local and South East commercial sales and vice-versa. The mailing is part of the cost of the catalogs which is paid by the consignors and it is not fair for them to pay postage on catalogs which are not reaching prospective buyers.

If you happen to be interested in any minor dispersals or commercial sales, write and we will mail you the catalog but will not put you on the permanent list for that section unless you request it. Please write us what list or lists you want to be on.

1949 SALES:

GAYOSO SALE, Complete Dispersal 350 Head—all vaccinated, Horn Lake, Miss., Monday, April 4 and Tuesday, April 5.

WOODSIDE ACRES DISPERSAL, Syosset, Long Island, N. Y., Thursday, April 28.

SPORTSMAN'S HALL DISPERSAL, Queenstown, Md., Friday, April 29.

10th QUAIL ROOST SALE, ROUGEMONT, N. C., MONDAY, MAY 9, AT THE FARM. Inspection now underway; see January 15 Diary.

ANTIETAM SALE, WAYNESBORO, PA., MONDAY, MAY 16. See Dec. 15 Journal back cover.

24th GUERNSEY SALE, TRENTON, N. J., MAY 19. See Dec. 15 Journal back cover and January 15 Journal.

McDONALD FARMS SALE, CORTLAND, N. Y., MAY 21. See Dec. 15 Journal and back cover of January 15 Journal.

FRANCHESTER SALE, LYNDHURST, OHIO, OCT. 17, 1949.

LOUIS McL. MERRYMAN & SONS • SPARKS, MARYLAND